Tonight: Wind, snow
Wednesday: Wind, snow

Victoria Times

Classified 386-2121
News 382-3131

96th YEAR, No. 175 ★ ★ VICTORIA, BRITISH COLUMBIA, TUESDAY, JANUARY 8, 1980 20 CENTS DAILY, 30 CENTS SATURDAY

Clark, Trudeau sparks flying

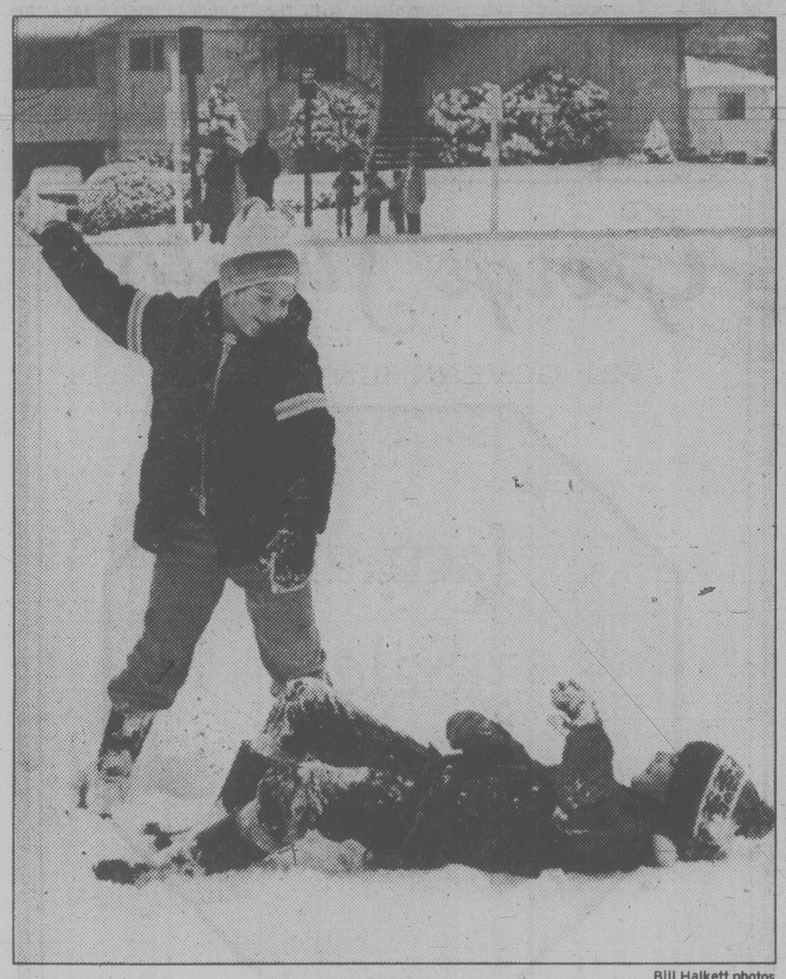

Bill Halkett photos

SNOW FIGHTS have erupted all across Greater Victoria since our mini-blizzard started Monday. At Uplands elementary, Duncan Stewart bombed Stacy Nicholas while in Oak Bay, where the unusual is normal, this lady who declined to give her name, tried cross-country skiing on Beach Drive. The folk back east will never believe it but Victoria drivers trying to cope with snow know it's for real. See Page 17 for more pictures of the white stuff.

Policy making squabble boils

Times News Services

Prime Minister Joe Clark and Liberal leader Pierre Trudeau strongly disagree over the government's constitutional right to make important policy decisions during the election period.

Clark said today he is not bound by precedent to consult opposition party leaders about major government decisions during the course of the Feb. 18 election campaign.

But he added without expansion that he does not rule out the possibility of such consultations.

The prime minister was replying to reporters to criticism from Liberal Leader Pierre Trudeau that the Conservative government is being unconstitutional by contemplating major actions, such as sanctions against the Soviet Union because of its invasion of Afghanistan.

Trudeau told reporters in Ottawa Monday the government, defeated in the Commons in December over its budget, has a mandate only to administer and make housekeeping decisions during the election campaign.

Trudeau also described as contrary to constitutional practice any move by Clark during the Feb. 18 election campaign to sign a formal agreement to transfer control of offshore resources to Newfoundland.

Newfoundland Premier Brian Peckford, after a meeting Monday with Clark, told reporters the prime minister agreed to make the agreement formal before Feb. 18. But Clark later told a rally the election had interrupted that plan and his top adviser, Bill Neville, said one reason is that the government's constitutional authority to do so is questionable.

"A defeated government can only make administrative and housekeeping decisions," Trudeau said between meetings with key campaign advisers.

"You can't make policy statements or binding commitments of any value," he said. This was based on "over 100 years of constitutional theory."

Said Clark: "I find it curious that he is indicating that I as prime minister do not have rights that he exercised as prime minister after his government was defeated on the budget in 1974."

Conservative party headquarters in Ottawa later released a list of Liberal government moves during the 1974 campaign it says were made without consultation.

They included the contribution of a peacekeeping contingent to the Middle East, the signing of an international air agreement, recognition of the new Laotian regime, a review of nuclear relations with India, attendance at a NATO ministerial meeting in Ottawa at which the so-called Ottawa declaration on Atlantic relations was drawn up.

The government's decision to study economic and cultural measures that could be used to protest the Russian invasion of Afghanistan was met Monday with widespread expressions of concern about the harm such action could cause Canada.

Dick Pound, president of the Canadian Olympic Association, said his organization would defy any government order to boycott the Games in Moscow unless there is "a threat of hostility or physical danger to athletes."

"Our reaction is that . . . it's not the way you should use the Olympic Games," he said.

Premier Peckford told Clark Monday he is concerned about the impact on his province's economy of any moves to limit Soviet fishing rights in Canadian waters.

Government officials in Ottawa added the cost of such a move could be high in political terms also. Russia is a strong supporter of Canadian efforts to combat overfishing outside its 200-mile zone.

Eastern Canada corn growers and Western farm groups expressed alarm about reports the government might cut grain shipments to Russia.

(Other election stories appear today on page 14).

Steady snow forecast for 24 hours

That 6.2 centimetres of snow that fell on Victoria in the 24-hour period to 4 a.m. today is going to stay a while and there's more on the way.

Weatherman Norm Dressler said this morning light but steady snow is expected to continue for another 24 hours, adding somewhere between 10 and 20 centimetres.

Blowing snow on the runways at Victoria airport forced cancellation of some commercial flights but the airport was not officially closed.

Police and municipal work crews say Greater Victoria drivers coped remarkably well Monday. There were no serious accidents although there were numerous minor "fender-benders" and cars off the road.

Meanwhile, snow tires or chains are required only where signs indicate they are necessary, such as on the Malahat.

However, Deputy Superintendent of Motor Vehicles Frank Regan said today if a lack of snow tires was likely the cause of a traffic accident, police could conceivably charge a driver under Sec. 138 (c) of the Motor Vehicle Act.

The section is a catch-all that could mean the loss of three points for any driver going too fast for road conditions, visibility and a variety of other situations.

But authorities say if drivers avoid roads and highway sections posted for snow tires and chains, they aren't required to have snow tires. But they say it's smart to have them on.

Meanwhile, Dressler had no good word on any warming trend.

"It really looks like a cooling trend," Dressler said, adding that a low pressure area moving into the U.S. is pulling cold air out from the B.C. interior to the coast.

So until further notice, expect highs near freezing and overnight lows of -4 and -5 C.

If you're wondering about road conditions elsewhere in southern Vancouver Island, Colwood RCMP have set up a phone line for would-be travellers.

The number is 388-3778 and connects callers to an automatic recording of up-to-date road conditions.

For road reports farther up-Island, motorists should call the highways ministry Parksville at 248-6212.

For reports on the rest of province call the highways office in Vancouver at 277-0112.

ON THE INSIDE

Guerrillas shoot comrades?

Patriotic Front guerrilla commanders said Monday they would turn their guns on their own comrades still in the bush who have ignored the Rhodesian ceasefire. Page 2.

19-year dispute ends

A 19-year dispute has ended with an agreement between the B.C. government and the Fort Nelson band of the Slave Indians to share revenues from natural gas production on reserve lands. Page 3.

China cracks down on crime

Peking television watchers were shown a graphic example of China's tough new anti-crime campaign recently, as they watched the brutal execution of a convicted rapist. Page 5.

Trade surplus jumps

Canada's trade surplus jumped to $528 million for November, the second largest jump in 1979, Statistics Canada reported today. Page 15.

Military in sad shape

Canada's military might is miniscule and far from modern, says Defence Minister Alan McKinnon. Page 17.

Khomeini seeks seclusion

Amid mounting violence and tension in Iran, Ayatollah Khomeini has announced he will go into seclusion at the weekend, closing his doors to all visitors for a period of 15 days. Page 30.

INDEX

Births	22	Entertainment	7
Capital Scene	6	Finance	10,11
Classified	22-29	Gardening	30
Comics	31	Lifestyles	18,19
Deaths	29	Sports	12,13

CP seeks injunction

CP Rail moved today to the courts to seek an injunction after sailings of four ferries between Vancouver Island and Vancouver were tied up for the second day today.

Members of the Seafarers International Union and the Merchant Service Guild walked off the job Monday to protest layoffs resulting from the cessation of passenger service aboard the Princess of Vancouver Friday.

A CP spokesman said this year, for the first time, winter passenger service aboard the Vancouver, which sails between Nanaimo and Vancouver, has been halted because of reduced business.

Gold fluctuations swing below $600

Times News Services

The price of gold slid downward today on the international markets, dropping below $600 an ounce in both London and Zurich, and sending the dollar slightly higher on the European exchanges.

Dealers predicted prices would continue to fluctuate wildly.

The downward trend today appeared to be due to reports about the uncertainty of future silver trading in New York, and concern that the wild jumps in gold prices had gone too far.

In London, gold at opened at $605 an ounce, compared with Monday's close of $630. In Zurich, it opened at $630 against $625 at the end of trading Monday. Both were down from Monday's opening quotes of $640 in Zurich and $645 in London.

In Hong Kong, the price of the metal also dropped, opening at $635 against Monday's close of $645.

In both London and Zurich, the price dropped to $595 within hours of opening. By the mid-morning fix in London, it was back up to $615.75, down $14.25 from Monday's fix.

On Monday, gold hit its all-time peak of $680 — $794 Canadian — in Hong Kong after smashing through the $500 barrier on world markets Dec. 27 in the wake of Soviet military intervention in Afghanistan.

President Carter's decision to cut grain sales to the Soviet Union and the continued hostage crisis in Iran added more reasons for Arabs and other major investors to flee paper currencies for gold and other precious metals.

Silver, which hit a record $40 an ounce on Jan. 2, traded at $34.50 today in London, down $3 from late Monday but still nearly double its value a month ago.

Men's lib for '80s!

OTTAWA (CP) — The 1980s will be the decade of men's liberation, says Doris Anderson, chairman of the National Advisory Council on the Status of Women.

She told the all male Rotary Club of Ottawa Monday the days when a man chose to be harnessed to a job and whip himself with work until he dropped are over. Young men are running scared she said.

"They see their middle-aged fathers having heart attacks. They see a higher and earlier death rate for men and they don't want it."

More men will refuse to be absentee parents and will want to take a more active part in raising their children, she said.

U.S. takes new slaps at Soviets

Times News Services

The United States today took further retaliatory action to protest the Soviet Union's invasion of Afghanistan, agreeing to provide China with a sophisticated satellite ground receiving station, curtailling Soviet flights to the U.S. and halting construction of a new consulate in Kiev.

At the United Nations a formal move for a General Assembly debate on the situation in Afghanistan is expected following Monday's Soviet veto of a protest resolution endorsed by 13 of the 15 Security Council members.

"It is unfortunate that the Soviets prevented the council from acting, but the council has and the organization has other recourse and that is under active consideration," the U.S. ambassador to the UN, Donald McHenry, told reporters following the veto.

He indicated a decision might be made today.

A 1950 resolution provides that if a veto prevents the council from acting to preserve or restore peace, a majority of the council or of the UN membership can have the assembly meet within 24 hours in a special emergency session to consider the matter. It was first invoked in the 1956 Suez and Hungary crises.

No country has a veto in the 152-member assembly but unlike the Security Council it has no power to enforce its decisions. However, an assembly debate and the adoption of a resolution condemning the Soviet troop presence in Afghanistan would mobilize more international pressure on the Kremlin.

Most of the speakers in the debate, including Canadian Ambassador William Barton, criticized the Soviet intervention and contended it was an uninvited move to shore up a Communist regime and crush the Moslem revolt against it.

Ambassador Oleg Troyanovsky, who cast the Soviet veto, repeated his government's claim that the Afghan government requested Soviet military aid and said the resolution was "a flagrant intervention in the affairs of a sovereign state and should be rejected."

Barton delivered a strongly-worded Canadian statement demanding the immediate withdrawal of the Soviet forces.

"The Soviet invasion of an independent nation is a gross violation of international law and, equally serious in this day and age, a clear reversal of the process of decolonization begun more than a quarter of a century ago," he said.

The veto was the 146th the Russians have cast since 1946. The United States has cast 21, Britain 15, France 11 and China two since the Communist government in Peking replaced the Nationalist Chinese in the UN in 1971.

This morning, defence department officials said the U.S. has agreed to provide China with a sophisticated satellite ground receiving station which could have military applications.

The announcement followed a meeting between U.S. Defence Secretary Harold Brown, China's senior Vice-Premier Deng Xiaoping and Vice-Premier Geng Biao.

See NEW page 2

ZAPU ready 'to shoot it out'

SALISBURY (AP) — Patriotic Front guerrilla commanders said Monday they would turn their guns on their own comrades still in the bush who have ignored the Rhodesian ceasefire.

"If our forces are not responsible, we are fully prepared to go out and deal with them," said Gen. Dumiso Dabengwa, security chief of the Zimbabwe African People's Union, told a news conference. "We are prepared to shoot it out."

More than 18,500 black nationalist guerrillas, who were allowed to keep their weapons, were in special assembly areas when the deadline passed at midnight Friday night. The guerrillas had from the previous Saturday, when the ceasefire went into effect, until midnight Friday night to gather in camps.

Dabengwa said there are 2,000 to 3,000 guerrillas still in the Rhodesia bush Monday. Under the ceasefire accord reached in London last Dec. 21, they now technically are "outlaws."

But Lord Soames, the British colonial governor, announced an amnesty Sunday night for insurgents still in hideouts. He said they would be allowed to enter assembly camps but, unlike their comrades who met the deadline, they would have to give up their weapons.

Dabengwa and other guerrilla commanders spoke to reporters at their Patriotic Front co-ordinating headquarters here.

While the pre-ceasefire rate of 20 killings a day has declined, the Rhodesian war — now officially over — continues to take its toll.

A Rhodesian military communique Monday said two more black civilians died in shootings by persons presumed to be guerrillas.

Meanwhile, Rhodesian nationalist guerrilla leaders Robert Mugabe and Joshua Nkomo today protested alleged violations of the Rhodesian ceasefire by British authorities.

Mugabe threatened to "dishonor" the truce if the alleged violations are not stopped.

Mugabe's Zimbabwe African National Union, whose headquarters are in Mozambique, distributed copies of a letter from the Zanu leader which the union said was presented today in London to British Prime Minister Margaret Thatcher.

Mugabe's letter stopped short of renouncing the ceasefire, saying "we shall . . . refrain from taking hasty action on this matter." But Mugabe used strong language to protest what be called British "chicanery."

The inference was that Mugabe might order his forces to leave ceasefire assembly camps inside Rhodesia and return to the bush to continue a seven-year-old guerrilla war that has cost more than 20,000 lives. The guerrillas and the Salisbury regime of Prime Minister Abel Muzorewa signed the ceasefire accord in London on Dec. 21.

Mugabe is co-leader of the Patriotic Front guerrilla alliance with Nkomo, of the Zimbabwe African People's Union.

New look, new name

TORONTO (CP) — *Canadian Weekend*, a magazine carried in the *Victoria Times* and circulated in most major markets in Canada as a Saturday newspaper supplement, will come out in a new format and will be renamed *Today Magazine* March 15.

Gordon Pape, the magazine's publisher, says the new publication will carry about 18 stories, compared with the current nine.

Weekend Magazine and *The Canadian* were merged Oct. 27 and the initial product was called *Canadian Weekend. Today Magazine* is owned by Southam Inc., Torstar Corp. and FP Publications Ltd., all of Toronto.

4,000 signed up for extra BCRICs

VANCOUVER (CP) — Four thousand British Columbians signed up more than once for their five free shares in the B.C. Resources Investment Corp., says BCRIC president David Helliwell.

Helliwell said that those who applied more than once were rejected by a computer and then contacted by a special unit in charge of share distribution.

He said half of the applicants said they applied more than once because they moved.

However, Helliwell said he believes the excuse used by hundreds who over-applied — that they knew they would be caught and just wanted someone to talk to.

A Vancouver man applied for five free shares at 33 different banks and, while he will not be criminally charged, a consultant with the finance ministry says the government has cancelled 32 of the applications.

The consultant says no one is going to tell the man which of the 33 banks is holding his shares.

More than 1.9 million applications were received for shares in the corporation, which has interests in natural gas and forest products companies.

Stolen Carr art recovered

VANCOUVER (CP) — Three stolen Emily Carr art works valued at $26,500 and missing since Dec. 10 have been recovered from a rear hall of an hotel here.

Two oil paintings and pencil drawing by Carr, a Victoria-born artist known for her sketches of West Coast Indian villages and landscapes, were stolen during a break-in of a city apartment.

The works, left in good condition except for minor water damage, were dusted by police for fingerprints with negative results.

Burrard Motor Inn manager Doug MacDonald said Monday he discovered them leaning against a wall while inspecting a seldom-used rear fire exit.

THE OUTCASTS **by Ben Wicks**

New slaps given Soviets

Continued from page 1

Thomas Ross, assistant secretary of defence for public affairs, said in a statement: "Secretary Brown has advised Vice-Premier Geng Biao that the United States now is prepared to provide the People's Republic of China with a ground station capable of receiving information from a U.S. earth resources satallite known as Landsat-D."

He said that although the Landsat-D system is designed for civilian use, "the ground station involves very advanced technology in tape recorders and computers which could have military applications."

Ross said the Landsat-D satellite provides information useful for agriculture, exploration for oil, gas and minerals and for other scientific purposes. Discussions on a Chinese request for the ground station had been under way since January of last year, he added.

In Washington, the U.S. Civil Aeronautics Board said it has revoked the special authority it had granted the Soviet airline Aeroflot to operate extra roundtrip flights between the U.S. and the Soviet Union.

It said the action was taken in reponse to a request by the U.S. state department.

The order has the effect of reducing to two from three Aeroflot's authority to fly weekly roundtrips between the Soviet Union and New York and Washington.

At the same time, federal officials halted construction work on the new U.S. consulate in Kiev, the capital of the Ukraine, and recalled seven staff members in a further display of U.S. displeasure over Soviet intervention in Afghanistan.

Washington also ordered the Soviet Union to close its consulate in New York and recall the 17 diplomats and their families stationed there.

Both consulates have been operating unofficially on minor diplomatic matters awaiting completion of construction of the Kiev facilities.

In other developments:

— U.S. federal regulators announced that U.S. grain trading centres will reopen Wednesday after being shut down for two days following President Carter's embargo of grain shipments to the Soviet Union.

— Afghan rebels in Kabul claim their guerrillas have taken over three more districts of Afghanistan near the Soviet border and captured two towns near the Pakistani frontier, although Soviet forces are reported in control of most major cities and towns in the Central Asian country.

— In Ottawa, the government's decision to study economic and cultural measures that could be used to protest the Russian invasion of Afghanistan was met Monday with widespread expressions of concern about the harm such action could cause Canada.

— Chinese Vice Premier Deng Xiaoping said all countries in the world should form an alliance to check expansion of the Soviet Union's power.

— President Carter said the U.S. is considering making use of foreign military bases in the Persian Gulf.

the weather

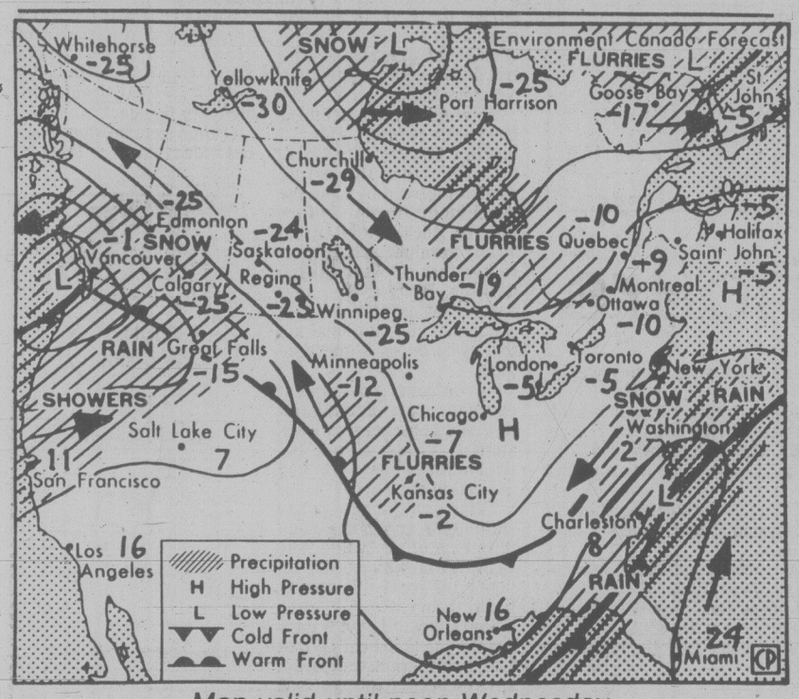

Map valid until noon Wednesday

Snow was falling over most of southern B.C. during the night as a low pressure area moved southeast along the Vancouver Island coast. The low will move into Washington State today with the snow continuing in southern regions through Wednesday but with less intensity than previously forecast for most regions. Northern regions will see some sunshine today and Wednesday as cold and dry air moves towards the coast behind the weather system.

ENVIRONMENT CANADA WEATHER OFFICE
10 A.M. FORECASTS
Valid Until Midnight Wednesday

Greater Victoria, East Vancouver Island: snow warning continued. Today and Wednesday snow, accumulations 10 to 20 cms. Gusty winds some areas. Highs both days near freezing. Lows tonight minus 4.

Greater Vancouver: snow warning lowered to advisory. Today and Wednesday overcast. Frequent periods of snow, accumulations of 5 to 10 cms. Highs both days near minus one. Lows tonight near minus 4.

North Vancouver Island: snow warning lowered to advisory. Today overcast. Frequent periods of snow, accumulations of 5 to 10 cms. Highs near plus 2. Lows tonight near minus one. Wednesday cloudy with occasional snow. Highs near 2.

West Vancouver Island: snow warning lowering to advisory. Today overcast. Frequent periods of snow. Snow mixed at times with rain on the coast. Accumulations of 5 to 10 cms. Highs near one. Lows tonight near minus 5. Wednesday cloudy with occasional snow. Highs near one.

TEMPERATURES

	Max.	Min.	Prcp.
Yesterday			
Victoria	1	— 2	11.5
Normal	7	3	—
One Year Ago			
Victoria	3	0	—
Across Canada			
Prince Rupert	1	— 7	1.8
Prince George	—15	—25	0.8
Port Hardy	3	0	7.5
Terrace	— 7	—13	—
Tofino	1	0	7.5
Comox	1	— 1	19.4
Vancouver	— 5	— 7	0.5
Kamloops	—10	—12	0.6
Cranbrook	—14	—18	0.6
Fort Nelson	—24	—30	0.2
Peace River	—28	—38	—
Edmonton	—28	—34	trace
Jasper	—17	—27	0.2
Calgary	—17	—28	0.2
Lethbridge	—20	—27	1.4
Medicine Hat	—24	—30	trace
N. Battleford	—27	—34	—
Saskatoon	—26	—33	trace
Swift Current	—29	—36	trace
Prince Albert	—25	—35	0.2
Regina	—26	—34	—
Yorkton	—25	—34	—
Brandon	—21	—34	trace
Winnipeg	—20	—29	trace
Kenora	—18	—27	0.5
Thunder Bay	— 8	—27	trace
Toronto	2	— 9	0.8
Ottawa	2	— 8	1.4
Montreal	3	— 7	1.0
Quebec	0	— 7	6.4
Halifax	7	3	3.6
Charlottetown	3	3	0.4
Fredericton	5	— 3	6.0
St. John's	— 8	—13	1.8
Whitehorse	—15	—33	2.0
Yellowknife	—29	—32	—
Inuvik	—22	—30	0.8
United States			
Spokane	—11	—12	1.8
Portland	0	— 2	5.8
San Francisco	16	7	—
Los Angeles	17	15	2.5
Las Vegas	14	4	—
Phoenix	18	11	—
Chicago	— 6	—14	—
New York	4	1	—
Miami	23	14	—

World Temperatures

Amsterdam 2, 2; Athens 15, 7; Bangkok 31, 21; Beirut 17, 11; Belgrade 12, 14; Berlin -4, -5; Bogota 20, 4; Brussels 4, -2; Buenos Aires 34, 19; Cairo 18, 9; Caracas 27, 19; Copenhagen 0, -1; Dublin 8, 5; Frankfurt 4, 2; Geneva 5, -1; Helsinki -3, -5; Hong Kong 18, 15; Jakarta 30, 24; Jerusalem 11, 3; Johannesburg 20, 12; Kiev -2, -10; Kuala Lumpur 31, 23; Lima 24, 18; Lisbon 15, 4; London 6, 4; Madrid 5, 2; Manila 30, 19; Mexico City 22, 10; Moscow -8, -17; New Delhi 18, 6; Nicosia 15, 3; Oslo -3, -5; Paris 7, 1; Perth 24, 17; Rio de Janeiro 35, 20; Rome 11, -3; Sao Paulo 20, 17; Seoul -1, -7; Singapore 30, 23; Stockholm -1, -2; Sydney 25, 18; Taipei 15, 11; Tel Aviv 17, 9; Tokyo 7, 0; Vienna -3, -5.

CITY'S WEATHER RECORD

Sunshine Jan.	18.3 hrs.
Last Jan.	37.1 hrs.
Normal (30 yrs.)	12.9 hrs.
Sunshine, 1980	18.3 hrs.
Last year	37.1 hrs.
Normal (30 yrs.)	12.9 hrs.
Precipitation Jan.	20.1 mm
Last Jan.	— mm
Normal (30 yrs.)	31.0 mm
Precipitation, '80	20.1 mm
Last year	— mm
Normal (30 yrs.)	31.0 mm

Sunrise, Sunset Wednesday
(Pacific Standard Time)
Sunrise 08:04 Set 16:37

Moonrise, Moonset Tues./Wed.
(Pacific Standard Time)
Moonrise 23:23 Set 11:40

TIDES AT VICTORIA
(Tides listed are Pacific Standard Time)

	Time	Ht	Time	Ht	Time	Ht	Time	Ht
	H M	Ft.	H M	Ft.	H M	Ft.	H M	Ft.
8	0005	3.4	0845	8.5	1400	6.6	1800	6.3
9	0030	4.1	0855	8.6	1700	5.6	1900	5.8
10	0100	4.9	0905	8.7	1715	4.9	2320	5.6
11	0110	5.6	0925	8.8	1750	4.2	2355	6.0
12	0315	6.5	0935	8.9	1805	3.5		
13	0130	6.6	0400	7.1	1005	9.1	1840	2.8
14	0145	6.9	0515	7.6	1035	9.3	1910	2.1
15	0215	7.2	0615	8.0	1105	9.5	1935	1.4

TIDES AT SOOKE

	Time	Ht	Time	Ht	Time	Ht	Time	Ht
	H M	Ft.	H M	Ft.	H M	Ft.	H M	Ft.
8	0645	8.5	1235	7.0	1610	7.6	2355	4.6
9	0715	8.7	1350	6.6	1730	7.0		
10	0030	5.3	0745	8.9	1520	6.0	1940	6.5
11	0030	5.8	0820	9.1	1615	5.2	2155	6.3
12	0020	6.2	0845	9.3	1710	4.4	2300	6.5
13	0415	7.2	0910	9.6	1745	3.5	2355	7.2
14	0415	7.2	0950	9.8	1830	2.7		
15	0045	7.1	0420	7.5	1025	10.1	1900	2.0

TIDES AT FULFORD HARBOUR

	Time	Ht	Time	Ht	Time	Ht	Time	Ht
	H M	Ft.	H M	Ft.	H M	Ft.	H M	Ft.
8	0145	4.4	0940	11.1	1635	7.0	2045	7.8
9	0235	5.3	1005	11.0	1720	6.3	2225	7.5
10	0300	6.3	1030	10.9	1805	5.5		
11	0200	7.6	0400	7.2	1105	10.7	1845	4.7
12	0220	8.3	0450	8.1	1140	10.6	1920	3.8
13	0330	9.0	0630	8.7	1150	10.5	1950	2.9
14	0415	9.7	0745	9.1	1230	10.4	2030	2.1
15	0505	10.2	0855	9.3	1300	10.5	2100	1.4

Rail talks in doubt

BURNABY (CP) — Contract negotiations between British Columbia Railway and its seven striking unions are scheduled to resume today, but the unions have not said whether they will permit removal of the contentious manning issue from bargaining.

B.C. Rail negotiators already have agreed to put aside the manning issue and resume negotiations aimed at ending the three-week strike by 2,200 rail workers.

Heinrich's proposal, made Sunday in Victoria, included negotiating ways to improve labor relations.

Mel's BARGAINS
USED FURNITURE and APPLIANCES
3460 QUADRA 384-3152

George Straith LTD.
921 GOVERNMENT STREET
January Sale
with further reductions
Continues
George Straith LTD.

Welsh Hand Loom
January Sale
Nootka Court
634 Humboldt

Weight Loss Clinic
IT'S AS SIMPLE AS 1, 2, 3.
1 WEIGHT LOSS
With a safe, effective, yet rapid weight loss program, Weight Loss Clinic will help you reach your desired weight goal. We don't use drugs. Our's isn't a fad diet. And there are no strenuous exercises.
2 STABILIZATION
Once you attain your desired weight goal, Weight Loss Clinic will teach you how to successfully handle the new you!
3 MAINTENANCE
Now that you're slim, Weight Loss Clinic instructs you in the art of staying thin . . . forever.
Please call us now to arrange for your free consultation visit.
WEIGHT LOSS CLINIC
COOK MEDICAL BLDG. 1175 COOK ST., #308 384-7177
Visa and Master Charge welcome, 8 am to 7 pm Mon.-Fri.
©WEIGHT LOSS, INC. 1979

Police strike delayed

VANCOUVER (CP) — A threatened strike by Vancouver police was averted for at least two weeks Monday following the the intervention of Labor Minister Jack Heinrich.

Heinrich said he will appoint an industrial inquiry commission which will have 14 days to make settlement recommendations.

Heinrich asked both sides to agree to be bound by the commission's recommendations.

Under the British Columbia Labor Code, a strike cannot take place while a dispute is being investigated by an industrial inquiry commission.

John Catterall of the Vancouver Policemen's Union said the 929 members will vote tonight on Heinrich's request to be bound by the commission's recommendations.

The union served strike notice Dec. 28 and had asked mediator Fred Geddes to book out of the dispute which would have cleared the way for the first strike in the force's history.

Gas pact gives Indians millions

FORT NELSON (CP) - A 19-year-old dispute between the British Columbia government and Fort Nelson band of Slave Indians was settled Monday when both parties agreed to share equally revenues from natural gas production beneath reserve lands.

At present export prices and rates of gas production, the Indians will get $300,000 a month.

The agreement was signed here by Indian band councillors, B.C. Labor Minister Allan Williams and Jake Epp, federal Indian affairs minister.

Over the next 12 years the revenue will total more than $50 million, band lawyer Andrew Schuck said in an interview.

The Indians have already received their first instalment — a $12.5-million cheque for revenue owing since 1961, when the province transferred control over five reserves to the federal government but held on to mineral rights.

About $170,000 of the $12.5 million is earmarked for the Prophet River band which separated from the Fort Nelson band in 1974. An additional five to 10 per cent of the money will be distributed to the 300 members of the Fort Nelson band to spend as they please, said Chief George Behn.

That will mean about $2,080 to $4,165 for each band member.

An undetermined amount will be spent on a new water supply and sewage disposal system, and roads and housing on the reserve. The rest will be invested for future generations, Behn said.

"We intend to spend the money wisely so all generations can benefit from it. We will hire an expert to invest it but we the Slave Indians shall decide our own priorities and our own future."

Williams said he is concerned about the impact of the money on the band.

"I hope they can avoid the culture shock this amount of money can produce to anyone, Indian or non-Indian. Certainly to have $12.5 million in one lump sum and $300,000 a month might even spoil me."

Before the Indians can spend any of their money, however, they must approve the agreement in a referendum tentatively scheduled for Feb. 18, the date of the federal election.

The provincial and federal governments must also pass legislation approving the agreement but both ministers said that is just a formality.

Williams said he will introduce provincial legislation as soon as the legislature meets this spring.

Williams said the agreement with the Fort Nelson Indians is unique in B.C. The Indian Reserves Mineral Resources Agreement, signed by Ottawa and Victoria in 1943, provided for an equal division of mining revenues between the province and Indian bands but omitted references to petroleum, coal and natural gas. The province acted as if it owned these resources until the Fort Nelson band demanded its share.

Cariboo gold rush

QUESNEL (CP) — Interest in gold mining in the Cariboo in B.C.'s central Interior has become "feverish" as the price of gold has soared in the last few months, says mining inspector Dennis Lieutard.

He said Monday that many people now wanting to stake gold claims are city residents, often from Calgary and the Vancouver.

Gold commissioner Ron Campbell, whose territory covers most of the Cariboo, said there were more than 400 people staking placer leases in the last 12 months — about double the figure for the previous 12 months.

Rival unions call end to Duke Point strike

NANAIMO (CP) — Union officials have ordered an end to the six-month strike that has crippled the Duke Point industrial project and a return to work is expected within the next couple of days.

The decision by the British Columbia Building Trades Council and the Vancouver Island Building Trades Council calls on crews working on Dillingham Corp.'s dredging operation and the BACM Construction earthworks job to return to work.

Peter Breikss, project coordinator for the B.C. Development Corp., predicted work will be under way within a few days.

Work at the site of the proposed deepsea port and industrial park halted last July 16 after an inter-union disagreement over jobs. The building trades were in conflict with the International Woodworkers of America over who should represent workers building a lumber mill at the project eight kilometres south of Nanaimo.

The IWA workers continued to build the mill, now nearing completion, but council-allied workers walked off the job.

The mill is owned by Doman Industries but was being constructed by Industrial Mill Installations.

HONEY RECIPE OF THE MONTH

January: WALNUT CRUMB CRUST

Delicious base for cream pies or pumpkin pie.
1 cup fine graham cracker crumbs
½ cup chopped walnuts
¼ teaspoon salt
¼ cup soft butter
1 tablespoon HONEY

Mix all the ingredients and press into 9 inch pie pan. Bake in moderate oven about 6 minutes. Cool before adding the pie filling. Gingersnap wafers may be used instead of the graham crackers.

World's finest Honey
BeeMaid

GUITAR CRASH COURSE

$35 INCLUDES USE OF GUITAR — 5 WEEKS For Absolute Beginners

Entertain your friends this winter and play your favorite songs!

★ Learn popular guitar chords, rhythms and finger picking
★ 1-hour group lesson weekly
★ Adult and teen classes

LESSONS BEGIN THE WEEK OF JAN. 14th

TO ENROLL PHONE DAVID ENGLISH, 595-8365 or 388-9423

THE ENGLISH MUSIC STUDIO
2020 Douglas St., Suite No. 5
Also new Sidney, B.C. location
2417 Beacon Ave., Suite No. 1

1-8

Plant halts PCB dump

By PAUL MINVIELLE

Last-minute repairs to pollution control equipment averted a shutdown Monday of the Belkin Paper Co. recycling plant near the Fraser River in Burnaby.

Victoria NDP MLA Gordon Hansen said Monday that Belkin had been dumping wastes with high concentrations of polychlorinated biphenyls into the river from its plant.

Ronald Morgan, general manager of the plant, said the equipment was repaired after the provincial government had ordered the closure.

Hansen said the provincial government has known since last June that the company has been dumping PCBs into the river and he wants to know when the environment ministry is going to set a date to clean up the problem.

PCBs are a toxic cooling agent that have been linked to cancer in animals.

The environment ministry had called for the shutdown Friday when the plant's clarifier equipment became clogged. The clarifier removes solid paper wastes from water which then flows into the Fraser River.

The plant recycles about 250 tons of waste paper a day into cardboard products.

Biologists from the federal Environmental Protection Service were quoted as saying the plant is the single highest source of PCBs in B.C., certainly anywhere on the Fraser River.

The company, jointly owned by B.C. Sugar and Keycorp Industries Ltd., makes folding cartons and milk containers, but PCB contaminated paper is not used in products that come in contact with foodstuffs according to a Belkin spokesman.

Coincidentally, the family of Environment Minister Stephen Rogers, who ordered the closure, owns B.C. Sugar.

Hanson said Monday the closure of the plant for a week is a wholly inadequate action in view of the incredibly large amount of the toxic substance that has been released into the river.

He admitted to being shocked that the release of the chemical was even allowed.

"It's bad enough when it's used as a coolant and a few pounds escapes into the environment on a one-shot basis," Hanson said.

"But the minister's action in this case is wholly inappropriate.

"What I would like is a complete review of what industrial applications are allowed that would be discharging poisons into the river on a normal basis."

The 1979 tests carried out by the EPS showed that as much as 5.08 pounds of PCBs were released into the river in a single day and the average was 2.08 pounds per day.

PCB has a wide variety of industrial applications, but manufacturers were orderd to stop using the chemical by both the Canadian and U.S. governments.

EPS bilogist Otto Langer was also astounded by the fact the PCBs were being dumped in the river.

Aid for dry dock

OTTAWA (CP) — The federal government will contribute $40.6 million to the construction of a floating dry dock and related ship repair facilities in North Vancouver, Small Business Minister Ron Huntington announced Monday.

The dry dock will have a lifting capacity of 36,000 tonnes enabling it to accommodate all but the largest ships, Huntington said in a news release. Total cost is expected to be $63.3 million and the work will proceed immediately.

The dry dock will be built in Japan by Mitsubishi Heavy Industries (MHI), which won the contract worth $26.8 million in competitive bidding.

PROVINCIAL
18 GRAND PRIZES
More prizes than ever before
The Provincial
$5 $5

REVELSTOKE

SUPER SAVING DAYS

PRICES IN EFFECT UNTIL JANUARY 15 OR WHILE QUANTITIES LAST.
WE RESERVE THE RIGHT TO LIMIT QUANTITIES.

Grade A Clear Cedar V-JOINT

7/16x4" lin. ft. ..... 39¢
7/16x6" lin. ft. ..... 65¢
1x4" lin. ft. ..... 45¢
1x6" lin. ft. ..... 79¢

Select Pine V-Joint
1x6 lin. ft. ..... 35¢

FIR PLYWOOD
4x8x¼" Sanded D ..... 7.95 sheet
4x8x¾" Sanded D ..... 14.95 sheet
4x7x⅜ Standard Sheathing ..... 5.95 sheet

Standard and Better S4S CEDAR
2x4 8' and 10' lin ft. ..... 29¢
2x6 8' and 10' lin ft. ..... 49¢

10" Tilt Arbor Saw and Stand
Dependable, heavy duty saw with front controls, ball bearing construction. Includes saw, stand, one extension. Motor and blade guard not included. Rockwell 34050A
319.95

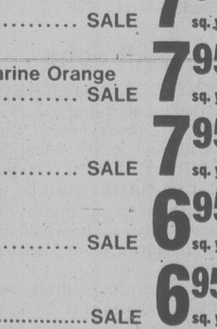

Rockwell

9" Bench Saw and Stand
Rugged tilting arbor saw features 22"x37" table with extension, saw stand. Motor and blade guard not included. Rockwell 6201B
249.95

Rockwell

FIBERGLAS INSULATION

R-12, 15"x48" covers 90 sq. ft. PER BUNDLE 14.99

R-20, 15"x48" covers 50 sq. ft. PER BUNDLE 13.99

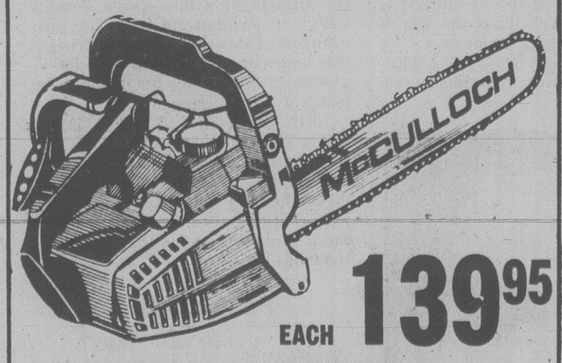

MAC 140 CHAIN SAW
EACH 139.95
You can't buy another saw with these features at any price! 14" guide bar and chain, auto. chain sharpener, auto. and manual oiling, muffler shield. Includes 40 oz. chain oil, 10 oz. motor oil.

Jute Back CARPET CLEARANCE

36x12 Sculptured Shag Antique Gold Reg. 15.95 sq. yd. ..... SALE 10.95 sq. yd.
16x12 Sculptured Shag Molton Gold Reg. 17.95 sq. yd. ..... SALE 10.95 sq. yd.
21x12 Hi Lo Loop Tone on Tone Blue Reg. 10.95 sq. yd. ..... SALE 7.95 sq. yd.
15x12 Twist Tone on Tone Mandarine Orange Reg. 11.95 sq. yd. ..... SALE 7.95 sq. yd.
12x12 Medium Shag Green Reg. 11.95 sq. yd. ..... SALE 7.95 sq. yd.
24x12 Sheared Tip Two Tone Bronze Reg. 8.95 sq. yd. ..... SALE 6.95 sq. yd.
27x12 Two Tone Beige Reg. $8.00 sq. yd. ..... SALE 6.95 sq. yd.
45x12 Hi Lo Loop Two Tone Orange Reg. 8.95 sq. yd. ..... SALE 6.95 sq. yd.

PLUS MANY MORE!

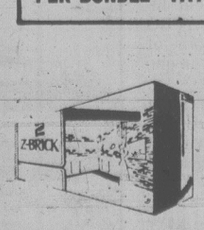

Z-BRICK®
INCA RED ONLY 3.99 ctn.

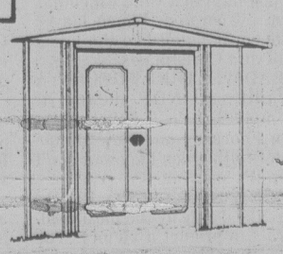

GARDEN SHEDS
Sturdy, durable garden buildings easily accommodate all your lawn and garden tools and equipment. Keep your yard neat and tools safe.
8'x8' 169.00

CARPET REMNANTS ½ PRICE!

449 Gorge Rd. East 386-3211
OPEN 7:30 a.m. to 5:30 p.m.
INCLUDING SATURDAY

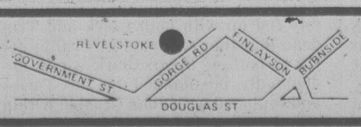

REVELSTOKE
We'll Help You Build It Better
1-8

Victoria Times

ESTABLISHED IN 1884

COLIN D. McCULLOUGH, Publisher

GORDON R. BELL, Managing Editor BARBARA McLINTOCK, Editorial Page Editor

Proprietor — Victoria Times Division of F.P. Publications (Western) Ltd., 2621 Douglas Street, Victoria V8W 2N4 Telephone 382-3131

TUESDAY, JANUARY 8, 1980

Hard measures needed

After all the diplomatic words of condemnation are spent, Canada is left with deciding what, if any, concrete action should be taken to demonstrate further its attitude to the Soviet invasion of Afghanistan.

The United States so far has moved quickly and decisively. Sanctions have been imposed limiting the export to the Soviet Union of technology and 17 million tons of grain. Soviet fishing rights in American waters have been curtailed. Military aid has been promised to Pakistan and overtures are being made to China for a strengthening of relations. Although it seems the potential has increased for conflict between the two superpowers, the United States had no choice.

The Kremlin, far from showing any willingness to withdraw from Afghanistan, appears ready to move in more equipment and personnel and permanently bring the country closer within the sphere of Soviet dominance.

Canada joined a chorus of world nations in verbally condemning the Soviet aggression. And to date, a token measure of indignation has been expressed with the suspension of a $3 million aid program to Afghanistan.

Foreign Affairs Minister Flora MacDonald says her ministry is evaluating what further measures can be taken in the areas of grain exports, technology and exchange programs. Recommendations will be made to cabinet on Friday.

As with the United States, the most potent weapon in the Canadian economic arsenal is grain. To curtail any portion of Canada's anticipated exports to the Soviet Union would be significant now that the United States is limiting its grain exports. Canada has already stated the Soviet Union's shortfall will not be made up in this country.

Grain farmers in the prairie provinces are anxious about Canada's response. Any drastic reduction of some three million tons expected to be exported next year would hurt them. It would also hurt the Canadian economy which already faces a multi-billion dollar trade deficit for 1980-81. However, unless Canadians and others show the internal resolve to deplore the events in Afghanistan, future Soviet expansion may go unchecked.

The Clark government may find it politically uncomfortable to threaten the income of farmers in its western stronghold, especially six weeks before an election. But in this case Canada should weigh international rather than national politicial consequences in making its decision.

It would be unfair for any one sector of the country to bear the sole burden of economic retailation. The government must ensure that the cost of reducing grain exports is borne equally across the country.

In October, MacDonald signalled the Tory governments intention to take a harder line on Canadian foreign policy. She said "Canada has been the international nice guy for too long." The Kremlim has repeatedly made it clear that it understands and respects only those nations who are as tough and determined as the Soviet Union.

Fish(y) stories

If this tidbit had come to our attention prior to New Year's Eve, we would have cheerfully passed it along earlier to those who were about to stock their bar for the annual Dec. 31 party. Still, one shouldn't let useful information go to waste.

It seems that researchers in the United States receiving government grants to finance their experiments are not immune to flak from politicans skeptical about how the taxpayers' money is being spent. The same criticism happens in Canada. But this criticism is often the only way the public learns how its money is being spent.

Anyway, one group of sociologists financed by a $43,000 grant has set out to determine whether moderate drinking is a learnable skill. Although work is still proceeding, they have discovered something called the expectancy effect.

If people expect to be given a drink containing alcohol, but the host only pretends to mix vodka with the orange juice, they will get high just the same. The same holds true for other types of liquor.

For those giving parties, there is little need to fear the stigma of a chintzy drink pourer. Your guests will be just as happy with one instead of two fingers of liquor, and your booze budget will stretch farther.

In addition to this nugget of information, another group of researchers found out what happens if one of your guests does get tipsy and decides the fish in your aquarium look thirsty.

Gin makes fish more aggressive than tequila. That fact set American taxpayers back only $102,000.

DAN TURNER

Figures out, theories in

Public opinion polls show the Liberals leading the Conservatives by anywhere from 18 to 20 per cent as the two parties prepare for the Feb. 18 federal election.

But nobody travelling in the better Ottawa circles would be caught dead citing these figures as any indication of what the final result will be.

The main reason for this is not that the polls are always so inaccurate, but because figures are so boring.

In addition, if figures were all that mattered computers would soon replace political strategists and worse, journalists.

So figures are out and theories are in. Here are some which have cluttered the capital since the election was called Dec. 14.

Guilt edge

THE WOUNDED STAG THEORY: One of the many being advanced by Liberals, this theory holds that the public will feel guilty about having dumped Pierre Elliott Trudeau on May 22, particularly since he was so nice about giving up power and all when everybody said he would declare the War Measures Act and seize power if he lost.

Since he has almost promised he'll quit within two years if he wins this time, and has purchased a house in Montreal to prove it, the argument here is he should be recalled and allowed to go out in dignity.

THE LUCKY JIM THEORY: Another Liberal offering, this one is named after U.S. President Jimmy Carter, who seemed doomed to be smothered in the charisma of Senator Teddy Kennedy until events ran amok in Iran and Afghanistan. Now he seems secure.

What works for one incumbent doesn't always work for another. While international affairs were not a factor in the last election it is conventional wisdom that Canadians are now scared the world is falling apart, and the Liberals think they may want a prime minister with whom they have felt comfortable when he had to deal with the rest of the world. Clark's comment that "it's nice to have been somewhere" after he went to Tokyo hasn't helped him here.

THE BETTER-THAN-NOTHING THEORY: Still another Liberal brainstorm, this one from the mind of Senator Keith "The Sleetmaker" Davey. Davey says last May "we had to push Trudeau, because he was the only thing we had going for us." Davey says all polls showed the electorate was down on everything the Liberals stood for, except they thought Trudeau was more of a leader than Clark.

Davey says nothing has changed since then, except the electorate is now down on everything the Tories stand for. Advantage Trudeau.

THE "IT'S ABOUT TIME" THEORY: A Conservative theory, advanced by a Conservative strategist who said he believes it implicitly but has started to read the help-wanted columns as a hedge.

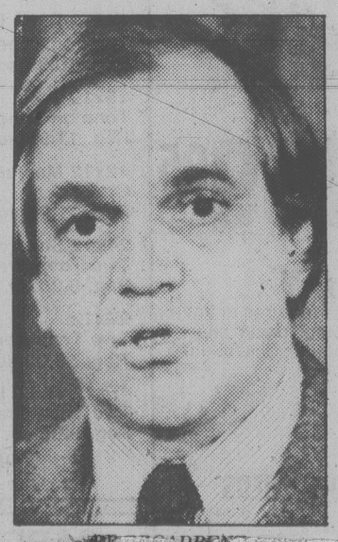

. . . more dynamic choice?

This theory acknowledges that the electorate was terribly down on the Conservatives at the time the polls were taken, primarily because they had voted for a change and there weren't any forthcoming.

But the budget, they say, changed all that — it offered dramatic changes such as higher gas taxes, a cut in the deficit, etc. There may be two weaknesses to this theory — higher gas prices may not be the change everybody had in mind, and at least one of the polls showing an 18 per cent Liberal lead was taken after the budget.

THE ANGRY ELECTORATE THEORY: This is the Tories' back-up theory. It contends that people are angry at an unnecessary election, leaving Canada with — as one Conservative spokesman put it — "no government at this time of world crisis." One hopes he meant "no Parliament" at this critical time, but he may be closer to what's happening.

THE UNDERSTANDING CANADIAN THEORY: This final Conservative theory contends that Canadians understand the need for gas prices to go up quickly "so this won't be an issue." It puts the onus on the electorate to be better people than they ever thought they were.

Fashionable

THE STYLE AND ELEGANCE THEORY: This one is being advanced by the New Democrats for the first time. It contends that Canadians — especially Ontario and B.C. voters — demand a certain flair from their leaders. Trudeau didn't have it last time because he was burned out, and still is. Clark, according to NDP national director Robin Sears, had "a glimmer" of potential last time which has long since evaporated. Which leaves Ed Broadbent hanging like the latest model suit at a Christmas sale.

THE BAD WEATHER THEORY: A more traditional NDP theory, it [illegible] simply that the weather might be bad in February and New Democratic voters either don't know or don't care when it's snowing.

THE ONE STONE-TWO BIRDS THEORY: Used only by the most cynical Liberals to [illegible] a victory. The electorate, they contend, is so incredibly fed up with both Clark and Trudeau that they will vote Liberal to get rid of both of them. Clark would undoubtedly be dumped by the Tories and replaced with John Crosbie within months of a Conservative loss, and Trudeau has nearly promised to resign after two years. But nobody yet has that in writing.

". . . funny how it takes something really frightening to draw all the people on the block together."

letters

Power erosion

It took 10 pages of Hansard for Mr. Crosbie, as minister of finance, to present his budget on December 11. From all that verbiage let me quote a short extract because I believe it lets the cat out the bag and indicates the thinking of the Clark government: "from 1980 to 1983 the total net revenue from oil and gas would amount to $90 billion. Of this the provinces would receive about $40 billion and the federal government $17 billion. The industry would receive $33 billion net."

To the ordinary Canadian does it not seem ridiculous that of $90 billion to be collected, the provinces (meaning mostly Alberta) are to get 44.4 per cent, the multinational corporations 36.6 per cent and the federal government 18.8 per cent? And yet this appears to indicate the relative values placed on these three categories by the present government. Not only that but it has taken months of arguing with the premier of Alberta and a postponement of the final decision until after the election, all quite needless because parliament requires the consent of no one but has the authority to decide the matter unilaterally.

Sadly this gives us a little preview of what Mr. Clark means by a "new face in federalism." In his opinion the provinces should become even more important in the decision-making process, the oil companies are to retain their hold on the economy but the federal authorities are to be still further weakened to the point where an effective national government becomes no longer viable.

In case anyone thinks the case presented is overdrawn, let me close by quoting from a speech by perhaps the second most important member of the present government. On March 13, 1978, before the Toronto Canadian Club, Miss Flora MacDonald, speaking of Alberta, said: "In 1975, that province took part in four federal-provincial conferences at the first-ministers' level; 76 at the ministerial level; 73 at the deputy-ministerial level; 40 at the level of assistant deputy ministers and in 144 meetings of officials. That's a total of 337 — 337!"

Further on in the same speech Miss MacDonald expressed this opinion: "As more and more decisions are made at the conference table, and fewer and fewer in parliament, we might soon have to give the Speaker to the federal-provincial conference and turn the House of Commons into a museum."

Now I do not claim that the honorable lady was entirely serious in her last quoted statement but there is a germ of truth in it never the less. — F. L. P. Anderson, 409-2174 Cadboro Bay Road.

Save Trident

The economic future of Canada is moving westward. We sorely need fledgling industries like Trident aircraft as a Canadian-owner foundation for future industrial expansion.

The Conservative government intends to axe it just as it did the AVRO CF-100 20 years ago. Thousands of employees were put out of work in one day.

I have no connections with Trident [illegible] remember losing everything. Seeing my five small children without for long months of bare existence and I still don't understand why. The government destroyed the future of the aircraft industry in Canada and gave it to the Americans along with thousands of skilled workers who left the country because they had no future here!

I think of the employees of Trident; of the blasted hopes; of the senseless bureaucratic excuses for a senseless act and I say no! No more cutting Canadians down to their knees for political gamemanship. I say it is time that the people of B.C. stand up to be counted and demand a future for young Canadians in Canada!

BCRIC is sitting on over $400 million of invested by you, yet they have not offered to invest in nor assist with development loans for a proven product to go into full-scale production. Why?

If Trident goes down the drain, once more Americans will snap up our children's futures leaving us hewers of wood and bearers of water, while they cream the profits from those who have invested time, money, skill and faith in trying to produce this industry. — Gloria Browne, 382 Burnside.

Good deal

With reference to the letter entitled "Giveaways" in the *Times* Jan. 2, it would seem that Charles R. Atwell has been truly brainwashed by the NDP lines of political hogwash regarding BCRIC and PetroCan.

It may have cost some tax dollars to give the people of B.C. a personal share and an interest in the resources of our great province, but it was money well spent. I wonder if Mr. Atwell has taken the time to read the statistics on the phenomenal popularity and interest shown by the people of B.C., including the small wage earner. As a worker on a modest wage I was proud to receive my free shares, and I made a further investment. It will not do less than give me a faith in my country's future, and a personal piece of the action.

The wise people of this country will perhaps remember that Joe Clark's Tories had only six months in which to assess the economic disaster of the Trudeau years, and come up with a reasonable and sensible budget that would have commenced the return to sanity.

The Liberals greed for power and the NDP political game-playing have cost the taxpayers many millions of dollars, aside from the hardship of a winter election, but they have shown their true colors. I am not affluent but I'll pray for a majority Tory government and a fair deal for all the people. — Owen S. L. Moore, 104-710 Vancouver Street.

Other factors

The subject of war probably takes second place only to mortgages and instalment payments in popular concern, especially at the beginning of a new year when political introspection seems to be more relevant.

On this problem Steve Szalai's Dec. 6 letter was eye catching, with its recommendation that the government simply give 40,000 of the unemployed $14,000 each for five years instead of ordering the construction of General Dynamics' job creating fighter planes. Aside from the old hat myth of investment for job creation, Szalai could have made a point by balancing the 20,000 potential jobs with the x number of potential legal murders made possible by these destructive machines.

But he is still dealing with effects when he says that armed forces make war inevitable. What causes armed forces? In this respect, McDonnell Douglas, the other weapons manufacturer cited by the pacifist, upstaged him. In its Dec. 3 *Macleans* ad it emphasized, "Keeping The Sea Lanes Free Lanes." In other words, freighters and tankers transport commodities to markets and raw materials to factories. To protect its trade routes, markets and sources of materials or to expand them, every country must have armed forces. The cause of war is to be found in the economics of the present world social organization, involving the production of goods for sale/profit.

Szalai's call to work for peace is encouraging, but even if his recommendation that everyone voice objection to tax dollars being spent on war was valid, it is easily nullified by his belief that this nation is "ours". Example: just prior to the first world war, 11 million English "passivists" signed an anti-war petition. A few months later many of them were in the trenches stopping the wicked Germans from taking "their" country away from them. The real owners of England and Germany were at home of course, counting their dividends while their obedient servants slaughtered each other to protect their respective bosses' markets and resources.

Steve Szalai is invited to start opposing war, by first penetrating the mysteries of today's social structure, of which war is an unavoidable part. — J.G. Jenkins, 1090 Lodge Avenue.

Safe but mad

During the festive season many shoppers carry large sums of cash as well as numerous credit cards, while pickpockets are lurking the stores with wide eyes and eager hands.

I thought the safest way to carry my money was to get travellers cheques from the bank. While shopping on New Year's Eve for last minute purchases at a grocery store the cashier refused to accept my legitimate American Express travellers cheque for $10. The cashier said she was not authorized to accept the cheque and the owner was not in. Since when does legal tender have to be authorized? Did she have the right to refuse it? If cashiers cannot accept travellers cheques and no one is nearby to "authorize" it, how does one shop with their hardearned money to avoid the misfortune of losing it or having it stolen? — Mrs. C. M. deVarennes, 932 Hereward Road.

Trident needed to further western industrial base, says reader.

Felicia Klingenberg, Globe and Mail

Convicted leader of "gang of rapists," prisoner Xiong Ziping, 27, shouts at judge after sentencing, is forced to knees outside and collapses on being shot

Execution televised as Peking clamps down

By BRYAN JOHNSON
The Globe and Mail

PEKING — The first part of a recent Saturday night television news item hadn't exactly been pleasant — a defiant prisoner shouting obscenities into a huge gymnasium-cum-courtroom, lurid drawings of violent crimes, and 6,000 people standing to applaud the court's severe verdict.

But it did nothing to prepare the TV audience for what was to come.

Suddenly, we saw the "notorious and despisable" young prisoner being pushed out of the back of a truck. Within seconds, three soldiers had forced him down onto his knees. There was a quick jump in the film and the prisoner slumped forward, collapsed and rolled over the ground. Those of us with color TVs watched the blood pour out of a head wound as the camera panned in for a final closeup of the dead man.

The televised execution of Xiong Ziping, 27-year-old leader of a "gang of rapists," is by far the most dramatic example of China's anti-crime campaign. But it is only one of hundreds of violent crimes which have been publicized, analysed and criticized during the daily media barrage of the past few weeks.

Where once the government held to the fiction that there is no crime in China, the current regime seems bent on turning crime into a national preoccupation.

The new legal code, due to come into effect next month, is billed as the arrival of law and order in China. And the shock of an execution on prime-time television was a clear sign to everyone that the authorities mean business.

What is not so clear, however, is whether the country really is undergoing a sudden crime wave or merely a media blitz on a subject long swept under the carpet.

There is no doubt about the authenticity of the gang rapes, street fights and murders which have drawn all the attention. But a certain amount of violent crime seems inevitable in a country which accounts for nearly a quarter of the world's population. And, so far, no figures have been released which show a sharp jump in the number of offences.

Still, the cumulative effect of all publicity is to give a picture of a country teeming with violence.

A couple of weeks ago the *Peking Daily* reported there had been a gang war involving about 140 people in a parking lot only a few hundred yards from where I live. The fight involved two gangs armed with knives, spades, metal springs and homemade zip guns.

The two gang leaders, one of who had killed a member of a rival gang, received sentences of 10 and 15 years. Many of their followers were assigned to years of "education through labor."

Other reports include one of a huge fight on a Peking bus after police officers tried to arrest some pickpockets. The whole group apparently rolled, fighting, out of the bus and onto the street where they were set upon by local toughs armed with kitchen knives.

Other reports from around the country are of far more serious crimes.

Aside from Xiong's televised execution in Hangzhou, a murderer in Tianjin was shot after "a rally of 50,000 cadres and people clapped and cheered his sentence" while a robber and murderer was "summarily executed" in Wuhan and a man who had poisoned his wife was executed in Jiangsu.

And, in a sentence which could probably only be delivered in China, a rapist-murderer in Urumqi was "sentenced to death and stripped of all his political rights for life."

Some of the less violent offences are particularly interesting for foreign analysts, because they reveal much about life in the provinces.

In Canton, for example, several cases of illegal foreign money exchanges have been prosecuted — raising the spectre of a Russian-style black market in that city. And reports of "counter-revolutionaries" advocating "anarchism and ultra-individualism" in Anhui indicate that democracy activists are still alive and well in that city.

There is still a good deal of confusion about who the criminals are. The so-called lost generation — young people sent to the country-side and denied an education during the Cultural Revolution — are often fingered as the cause of the trouble. Many sneak back to the cities and, because they have no jobs or official status, resort to crime.

But in the "classless society" of China, the criminal class is apparently not confined to any one group. Officials went out of their way to point out that rapist Xiong was the son of a senior government minister and therefore was "spoiled by his parents since childhood."

And the Jiangsu man who fed his wife insecticide so he could move to the city was also the son of of a party official. In fact, evidence at his trial included the following note: "Dear son, one who kills must die and the law is merciless. You must resolutely not admit your crime. (Swallow this after reading.)"

Like so many others the meddling father — stripped of his position — learned the truth of his own words. For the moment, at least, the law in China does, indeed, appear to be merciless.

★ ★

Teenage crime: baby boom boomerangs

PEKING — The outbreak of teenage mayhem is embarrassing to a Chinese government that has prided itself on the safety of its streets and is just now getting attention in the government-controlled press.

Youth crime represents one of the most serious social ills growing out of China's enormous baby boom of the 1950s and 1960s. Millions of young people, the principal source of crime in most urban societies, are unemployed here and traditional Chinese family discipline has been weakened by years of dislocation and factional strife.

"Faced with an uncertain future, many young people have succumbed to temptation and fallen into a life of crime," admitted the official *China Youth* news. "We must pay serious attention to transforming these young people who have stumbled into the pit."

A social scientist from Liaoning province wrote to the *Gangming Daily* here recently suggesting the only hope was to revive the study of criminal psychology, rejected in the last decade of political turmoil as too tainted by Western thought.

Both Peking and Shanghai underscored the problem recently by reopening reform schools, called "work-study schools," for delinquent youths. The authorities had closed the schools in the late 1960s when the late Communist Party Chairman Mao Tse-tung launched his Cultural Revolution with the slogan "to rebel is justified." Youthful Red Guards were encouraged to vandalize their own schools and factories and harass teachers and party bureaucrats.

Several long articles in city newspapers here have revealed youthful attitudes that are hard to reconcile with the image of smiling, hard-working and patriotic youth that the government has tried to promote in the past.

"Youth people are very malleable. They easily accept anything, whether it is correct or incorrect," the *Tianjin Daily* said. "Juvenile delinquents have an incomplete outlook on life."

Favorite youthful slogans, the paper said disapprovingly are "lives will have no purpose if we do not enjoy ourselves while we are young," "eating, drinking and having fun means happiness" and "a hero is one who dies for his sworn confederates."

About 60 per cent of crimes in China are committed by young people, according to Peking University law. Prof. Shen Zhongling.

Although Shen gave no age range for his estimate, it seems to square with the American figure of 56.4 per cent of all crimes in 1977 committed by persons under 25, according to the Federal Bureau of Investigation.

In larger Chinese cities like Shanghai, however, the percentage may be higher because of the great numbers of youth returning illegally from rural assignments and trying to make a living without jobs or ration tickets. The leftist Hong Kong magazine, *Dongxiang* said one district in Shanghai recorded almost 1,000 thefts and burglaries last year, 87 per cent of them by young people.

"They regard violating discipline, breaking the law and committing crimes as the greatest freedom," the *Tianjin Daily* said. "They think that a great fellow is one who is so truculent that no one dares stop him . . . Some party and Communists and people are infuriated or worried about juvenile delinquency, but dare not struggle against it and control it. They fear one thing or another."

China in the last three years since the death of Mao has become a more relaxed society, with police abuses publicly criticized and violations of personal civil rights denounced. This may in some ways embolden criminals.

The Washington Post

As the heart burns . . .

Russell Baker

How many people out there are old enough to remember the fried-seafood platter? You don't see the fried-seafood platter in restaurants very often anymore, do you? And when you go to somebody's house for dinner, that somebody doesn't surprise and delight you these days with the fried-seafood platter, right?

That's because restaurants and home-cooking specialists have all gone "gourmet," whatever that means, and it must mean something because there are a lot of mouth-watering dishes that these "gourmet" cooking authorities refuse to cook. Turnips and peas mashed with butter, for example.

You simply cannot get turnips and peas mashed with butter anymore, unless you dismantle some "gourmet" cook's New England boiled dinner, scrape away the cabbage and mash the turnips and peas right there on your plate with a huge dollop of butter, adding plenty of salt and pepper.

It is still possible, if you have good sources of information and a good tank of gasoline, to find a fried-seafood platter. In fact, a few days ago, the craving came on me so strong that I motored 250 miles to a place in Massachusetts known only to me and a few dozen other persons of rarefied taste, which serves a genuine early American fried-seafood platter unmutilated by truffles, garlic, hollandaise sauce or freshly ground, green peppercorns.

Why is it so hard for modern cooks to prepare this dish? Its basic element is batter. You add a couple of oysters, a shrimp or two and several large fragments of fish. It doesn't matter what variety of fish, since you can't taste the fish anyhow once it has been agglutinated in the batter.

The point is: you are not supposed to taste the fish. The whole trick is the batter. And the trick there is: you are not supposed to taste the batter either.

In the kitchen of my Massachusetts hideaway they understand all this perfectly. Like the great fried-seafood platter cooks of yore, they keep a vat of boiling grease at the ready. The waiter enters the kitchen; "Guy wants the seafood platter," he says. The cook wraps the treasures of the sea in about six yards of batter, drops the whole business into the grease, lets the vat sizzle and roar and walks away to read a magazine.

You know what he's waiting for? He's waiting for all that grease to soak into the batter and marinate it with the great smells of all the other foods that have been cooked in it for the past week. When it turns golden brown, he shovels it on to a plate, shouts, "One fried-seafood platter ready for the long-distance traveller," and the waiter rushes it to the table.

Now, the best part: the smelling of the hot grease sizzling in the batter. After that brings the taste buds to life, sink a fork into a morsel of the viscous mass and embark on the path to heartburn.

An oddity of the fried-seafood platter is that appetite begins to flag after the third or fourth mouthful. This is because the heat oozes out of the batter very rapidly. Once the cooling process begins, you start to taste the food, and after that boredom is never long in arriving.

The secret of enjoying a fried-seafood platter is to smell it and bolt as much of it as possible before taste sets in. After that it is not much to chew about.

However — and this is a bonus — you can spend a lot of time trying to locate the oysters inside the batter. This is no task for beginners. The oysters, rarely larger than a quarter, are commonly buried in a chunk of batter no smaller than Muhammad Ali's fist. If the batter is sufficiently glutinous, it takes a veteran fried-seafood-platter eater to tell whether the object finally uncovered by open-batter surgery is an oyster or merely a fragment of boiled apron added by the chef to excite the restaurant critics.

Critics of the fried-seafood platter always complain that it is all aroma and heat. I say this is only half the story. The aroma and heat are worth the price of a trip to Massachusetts during those first few moments. But there is more than aroma and heat. There is grease. There is the quest for the oyster. There is the pleasure, after the batter has cooled and the tastelessness of the seafood has been exposed, of offering to trade your dining companion a forkful of batter for one of his lobster claws.

And finally, at 3 a.m., there are those pains in the chest and the sweet comfort of realizing that they do not signal the coronary attack promised you by the hostess who watched you mash butter into turnips and peas, but only dear old fried-seafood-platter indigestion.

New York Times

A BRAKE JOB AT FIRESTONE MEANS MORE THAN JUST CHANGING YOUR OLD LININGS.

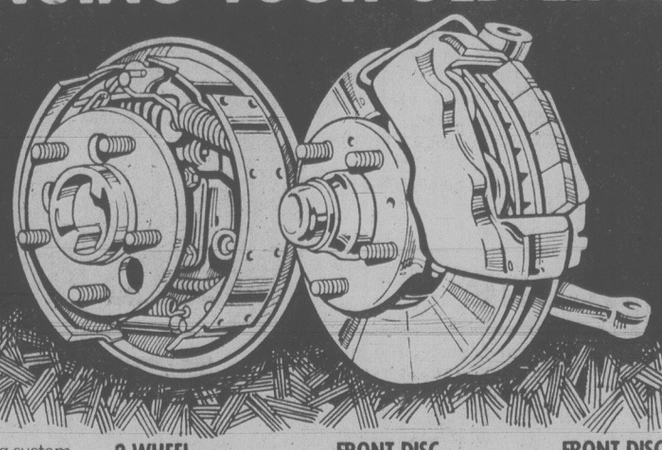

A good braking system is one way to help avoid accidents. A complete brake system inspection should be conducted every 24,000 kilometers.

WE USE CERTIFIED BRAKES

2 WHEEL DRUM BRAKE SERVICE
48,000 km prorated warranty
Install new linings. Re-surface drums. Re-pack front outer wheel bearings. Arc linings to drums. Inspect wheel cylinders, master cylinder, brake hardware and brake hoses.
$34.95 MOST CARS

FRONT DISC BRAKE SERVICE
48,000 km prorated warranty
Install new disc pads. Re-pack front outer bearings. Re-surface front rotors. Inspect front calipers, front grease seals, master cylinder, brake hardware and brake hoses.
$58.95 MOST CARS

FRONT DISC/2 WHEEL DRUM BRAKE SERVICE
48,000 km prorated warranty
Install new front disc pads and new rear linings. Re-pack front outer wheel bearings. Arc rear linings to drums. Re-surface rear drums and front rotors. Inspect front calipers, front grease seals, brake hardware and brake hoses.
$89.95 MOST CARS

FRONT END ALIGNMENT
No extra charge for cars with air-conditioning or torsion bar adjustment. Correct caster-camber, set toe-in, toe-out, adjust steering box, centre steering wheel.
$9.95 MOST CARS
Offer expires Jan. 31, 1980
We use MOOG

OIL CHANGE & FILTER
Includes: Oil (up to 5 litres) + oil filter
$7.95 MOST CARS
Offer expires Jan. 31, 1980
We use TEXACO or other quality products

USE OUR Firestone CREDIT PLAN OR master charge AMERICAN EXPRESS CHARGEX VISA
Reg'd T.M. – Firestone Canada Inc. Reg'd User.

Firestone Stores
2882 DOUGLAS ST.
AT GARBALLY AT BURNSIDE
385-1404
1-8

STORE HOURS: 8:00-5:00 Mon.-Fri. 8:00-4:00 Sat.
ASK ABOUT OUR 90 DAY PAYMENT PLAN
CALL FOR AN APPOINTMENT

Jail, $2,000 fine in 'shabby fraud'

A former federal civil servant was jailed Monday for nine months and a businessman was fined $2,000 for what county court Judge Montague Drake called a shabby little fraud of the public treasury.

Alexander Seivewright, 53, of Victoria, a former program officer with the federal department of regional economic expansion, and Harry Lloyd Clarkson, 57, of Vancouver, a charter boat owner, pleaded guilty to a joint charge of conspiring to defraud the department of $27,900 between 1975 and 1977.

Seivewright also pleaded guilty to accepting a benefit from Clarkson and Sunshine Coast Charters, for which he was sentenced to six months but concurrent with the conspiracy term, and Clarkson also pleaded guilty to conferring a benefit on Seivewright, for which he was given a suspended sentence.

In default of paying the fine, Clarkson will have to serve six months in jail.

The prosecution entered stays of proceeding against Seivewright's wife, Marie, which Crown counsel L.T. Doust of Vancouver said has the effect of releasing her and Judge Drake discharged her.

Doust said Seivewright was a program officer with the department of regional economic expansion and in the course of that employment he and Clarkson concocted a fictitious or fraudulent application for a grant which culminated in the federal government providing $27,900.

Each man ultimately received about $11,000, the balance representing losses on a boat, he said.

The project was supposed to have involved employment for native Indians and the grant was for a water taxi and fishing charter service in the Sechelt area.

Doust said both men got together for the fraudulent application for a grant by Clarkson which was processed by Seivewright in his capacity as a program officer.

There were supposed to be two native Indians employed but there never were, they were part of the sham, he said.

Four character witnesses were called on behalf on both men.

Defence counsel Kenneth Learn of Vancouver, for Clarkson, said his client's advice was that his aid was enlisted by Seivewright and Clarkson basically just went along with the false application. Clarkson had paid money into trust to make restitution.

Malcolm Macaulay, representing Seivewright, said his client has an honorable background in employment, the community and his church and has undergone self-imposed punishment, including severe depression.

Seivewright had lost his job and was virtually unemployable as a civil servant and had only two years to reach full pension. The federal government had taken $24,000 in his pension account so there had been effective restitution.

Doust urged a jail sentence for both men saying the principle of deterrence of others must be emphasized, particularly in Victoria where a substantial number of people work for government.

In imposing the jail sentence, Judge Drake said Seivewright was in a position of trust which he had violated and he was satisfied the former civil servant engineered the fraud which appeared to be quite easy to do.

(CP photo)

DOWN BUT NOT OUT is 10-year-old Apple who has been taught many tricks in the last three years by Bette Haslam of North Vancouver. Apple sits obediently while Haslam makes a call — for more oats?

Before the judge

A 26-year-old driver who caused $4,000 damage Dec. 11 was given a 12-day jail sentence Monday in provincial court.

Judge Blake Allan imposed concurrent sentences after Terry Clarence Davis, 855 Queens, pleaded guilty to two counts of failing to remain at the scene of an accident.

Crown counsel Don Laughton told the court Davis' was eastbound in the 600-block Humboldt at about 4:15 p.m. when it collided with a parked car, causing $500 damage. It then hit another car, forcing it into a parking meter and another parked car, causing $2,000 and $100 damage to the two vehicles and $300 to the meter. Laughton said the damage to Davis' car was $1,000.

Laughton said Davis' car wasn't found until the next afternoon when Saanich police spotted it and had it towed to the city police compound. Davis went to the station to retrieve his car and admitted being the driver.

★ ★ ★

Judge Harold Alder fined a 26-year-old Vancouver man $500 for dangerous driving.

Crown counsel Wayne Smith said the incident began about 11:30 p.m. June 11 when Colwood RCMP spotted Mark Edward Liesch driving east on Highway IA near the Farmers Market at 80-to-90 km/h in a 50 km/h zone.

The officers followed Liesch's car on to the Trans-Canada Highway where it was clocked at 100-to-120 km/h in an 80 km/h zone, and turned on the emergency equipment near Admirals Road.

Liesch did not stop for the flashing lights and went on to Burnside and Interurban before colliding with a vehicle at Interurban and Marigold.

★ ★ ★

A 39-year-old man convicted of his third impaired driving offence in less than five years was given a 45-day, intermittent jail sentence by Allan, who said he would recommend a two-year driving suspension to the superintendent of motor-vehicles.

Gary Andrew Dunn, 531 West Bay Terrace, was also placed on two years probation and ordered to attend the Drug and Alcohol Rehabilitation Society for counselling as directed.

Dunn was found at 4:50 p.m. July 15 slumped behind the wheel of his vehicle which was in a ditch on Wain Road.

He had been convicted of impaired driving and refusing a breath test demand on March 27, 1975, when he was fined $100 for the drinking-driving charge and given a suspended sentence and six months probation for the refusal, and on Dec. 12, 1977, when he was fined $700 for the impaired charge and $400 for the refusal.

★ ★ ★

Fined for drinking-driving offences were: Louis Wesley Rand, 33, of 522 Leckfield, $450; Ernest George Latos, 48, of Humpback, $450; Gary James Oliver, 31, of 55 Bay, $450; Robert Edwin Clark, 31, of 200 Dallas, $450; and James Michael Smith, 27, of 1479 Edgeware, $400.

In addition, Smith was fined $150 for refusing a breath test demand.

All were placed on six months probation and ordered by Allan to take the impaired drivers' course.

Will Calgary SPCA tell us?

Calgary can teach Victorians something about their legendary animal-loving nature.

The city has a record of animal adoptions envied by Victoria SPCA secretary-manager J.F. Heald, who said he will be in touch with the society's Calgary office.

"I would like to know their secret," Heald said upon learning of a 47 per cent adoption rate for animals turned in or picked up last year.

In Victoria the average adoption rate for cats and dogs is about 22 per cent. Heald said about 240 cats and 200 dogs a month are taken into SPCA care in Victoria, Oak Bay and Esquimalt.

Of these, about 40 cats, 33 per cent, and 20 dogs — 10 per cent — are adopted.

In Calgary the 47 per cent total of pets adopted is up 11 per cent from 1978 and is attributed to a rise in public awareness of the SPCA education program urging sterilization of dogs and cats.

Christopher Wren, the general manager of Calgary SPCA, claims his branch is fast becoming the animal adoption leader of North America.

Victoria SPCA also has a neutering and spaying program for a nominal fee offered to pet owners who can't afford regular veterinarian fees.

But Heald says more public awareness and responsibility is needed.

"Victoria needs to be more animal conscious. There are more strays and animals that people can no longer cope with," Heald said.

Animals that are not adopted are destroyed.

Heald said the rate of euthanasia in 1979 was up about 8 per cent from the previous year, with more than 1,000 dogs and twice that number of cats put to sleep.

SEARS
AD CORRECTION

An error appeared in Sears 20-pg. 'Great Canadian Winter Sale' Flyer delivered to your homes today. The Royal Albert China did not arrive for the sale. We will gladly take your order and fill upon receipt of the merchandise. The delay will be approximately 6 weeks. Our apologies for any inconvenience this error may cause.

INSULATE

IF YOU QUALIFY, WHY WAIT. NOW IS THE TIME TO TAKE ADVANTAGE OF THE FEDERAL GOVERNMENT'S CANADIAN HOME INSULATION PROGRAM (CHIP)

$500 GRANT

FOR HOMES BUILT BEFORE 1961
100% OF MATERIALS TO A MAXIMUM OF $350
AND 33% OF LABOUR TO A MAXIMUM OF $150

Our qualified staff at Granite will assist you on filling out our applications and give you a free estimate without obligation. Call Now!

VICTORIA . . . 516 WILLIAM STREET
CALL FOR FREE ESTIMATE
24-hr. phone service
384-4148
Nanaimo
722-2677

GRANITE
INDUSTRIES LTD serving all of Vancouver Island

capital scene

Esquimalt Golden Age Club, 1 p.m. Wednesday, Jan. 9, Esquimalt Recreation Centre, 527 Fraser.

Old Time Round Dance, 8 to 11 p.m. Wednesday, Jan. 9, Centennial United Church.

Victoria Minus One Club, social, 8 p.m. Wednesday, Jan. 9, Elks Hall, 732 Cormorant.

Grace MacInnis NDP Club, 2 p.m. Wednesday, Jan. 9, 1018 Blanshard.

Thermopylae Club, 8 p.m. Wednesday, Jan. 9, Maritime Museum.

Ladies' Auxiliary to Prince Edward Branch No. 91, Royal Canadian Legion, 8 p.m. Wednesday, Jan. 9, in the auditorium.

Bonsai Society, 8 p.m. Wednesday, Jan. 9, room 118, Lambrick Park School, 4139 Torquay.

Victoria No. 90 Toastmistress Club, 9:30 a.m. Wednesday, Jan. 9, Victoria West Community "Y", 521 Craigflower.

Victoria Ex-Service Women's Branch No. 182, Royal Canadian Legion, 7:45 p.m. Thursday, Jan. 10, lower lounge, Pro Patria Branch, 625 Courtney.

Welsh Hand Loom
January Sale
Nootka Court
634 Humboldt

Healing Substance Shrinks Piles

A renowned research institute has found a unique healing substance that actually shrinks hemorrhoids painlessly... relieves the itching and discomfort in minutes.

In addition, this unique healing substance (Bio-Dyne) quickly helps heal injured cells, and stimulates growth of new tissue.

Bio-Dyne is available exclusively in PREPARATION H Ointment and Suppositories. Satisfaction or your money refunded.

Preparation H

CP Air goes above and beyond the call of business.

CP Air is the first one up from Vancouver to Toronto.

We offer you the first nonstop from Vancouver at 9:00 a.m. daily.
Plus the first evening nonstop return at 6:45 p.m.
Convenient connections from Victoria.

If you're like most business people who fly with us, we know that endless meetings, hectic schedules, and long days come with the territory.

And you need all the help you can get.

Which is precisely why we offer you the first breakfast nonstop from Vancouver [illegible]

That way, you arrive early enough to settle into your hotel, relax over dinner, and still have time to consider the following day's business.

You see, we want you to fly with us. And we're out to give you more than just a ride from here to there.

[illegible] renowned silver service. Imaginative cuisine, fresh coffee and tea, and a choice of wines and liqueurs imported from Europe.

And because we know your travel plans require maximum flexibility, we offer you more flights with more convenient departures and returns, and more time-saving nonstops than ever before.

What's more, we have more people whose special responsibility is to keep an eye out for you at check-in in Vancouver and to help in any way possible.

Come on along.

And we'll show you first hand how we treat a very important client.

Daily afternoon 747 SuperOrange.
Busy morning? Then catch our afternoon 747 luncheon nonstop at 1:30 p.m.
(Arrives 8:40 p.m.)

Call your travel agent, or CP Air 382-6111.

CP Air
More than ever, Canada, we're out to be your airline.

CP and ◀ are registered trademarks of Canadian Pacific Limited.

Will playing herself win Marsha an Oscar?

scott's world
by vernon scott

HOLLYWOOD (UPI) — Will her third Academy Award nomination be a charm for Marsha Mason, a two-time nominee who who has yet to capture the Oscar?

Of course, Marsha first must win a nomination for her role in the movie version of her husband's (Neil Simon's) hit play, *Chapter II*, playing a woman patterned somewhat after herself.

Marsha was nominated for her first Oscar in 1973 for her performance with James Caan in *Cinderella Liberty*. She lost out that year to Glenda Jackson in *A Touch of Class*.

She was nominated again in 1977 for her superb portrayal of an over-the-hill dancer in *The Goodbye Girl*, losing to Diane Keaton in *Annie Hall*.

This year, again playing opposite Caan, Marsha is favored to be nominated a third time.

Likely to win nominations as best actress, too, will be Sally Fields (*Norma Rae*), Bette Midler (*The Rose*), Meryl Streep, if not best supporting actress, (*Kramer vs Kramer*) and perhaps Jill Clayburgh (*Starting Over* or *Luna*) and Diane Keaton (*Manhattan*).

Many think Marsha will be nominated on the stregnth of a single speech in *Chapter II*, a self-examination in which the character concludes she's a terrific lady, satisfied with the sort of person she is.

It is the same sort of deftly written, character-revealing speech for which Faye Dunaway won the Oscar for *Network* in 1976.

Marsha, a sensitive, compelling actress, gives the appearance off-screen of fragility, holding her emotions barely beneath the surface. No raving beauty and certainly not a glamor girl, she has a perky, cute, upturned-nose appeal.

Slender and intelligent, Marsha has a mid-30s waif-like quality about her, perhaps a carryover from her three big performances in which she plays insecure women more in pursuit of a man than pursued.

Her assignment in *Chapter II* was one of the most curious and unusual ever attempted by an actress. She was called upon to replay dramatic and emotionally draining episodes of her real life.

The story is essentially that of Simon's romantic courtship and difficult marriage to Marsha after the death of his first wife.

Simon admits the script is often biographical. Marsha is hesitant to say she relived parts of her private life on screen.

"The biographical aspects of the script actually took place over two years of our real life," Marsha said. "I found it enhanced the growing process to have lived through those ups and downs.

"There are few things more difficult for a person than losing someone you love, someone who dies young. That's what happened to Neil.

"I wasn't really playing Marsha Mason but, yes, I had the feeling sometimes — not in the literal circumstances but in the overall characterization. I never could have thought up all the wonderful one-liners. That was Neil's doing.

"There was a lot more acting than memory required for the part. I could sympathize with the woman in the film but then I have to have some relationship to the character I play in every role."

Married six years, Marsha says she was too close, too personally involved in the real life events of *Chapter II* to play the part on Broadway two years ago. But time and distance made it possible for her to play the film version.

Chapter II marks the third film she has done for Simon. *The Goodbye Girl* and *The Cheap Detective* were the others.

Marsha will not limit her future to working in Simon's properties, although she is a natural for the kind of women he writes about.

"Our personal and business relationship are two different things," she said. "I never want Neil to feel he is writing something for me unless it's his own idea. Then I should audition for the part like any other actress.

"My first job for Neil was almost accidental. He had me read with Richard Dreyfuss for *Bogart Slept Here*, which was never done. Richard and I clicked instantly. Neil watched and said he was going to write something for us.

"A year later he came up with *The Goodbye Girl*. He wrote the screenplay for *Chapter II* with me in mind. We never discussed my doing the part in the play.

"While he was writing *Chapter II*, we seldom discussed our own relationship during that period of our lives. He didn't write about us as if the characters were Neil and me. He was concerned with the theme, of letting go and opting for happiness."

Marsha pulled all the stops for the long, difficult speech which was interrupted by applause at the film's first Hollywood screening. It took an entire day of rehearsal and shooting to capture the moment which may win her a third Oscar nomination.

"We shot the scene only three times," Marsha said. "I had a real feeling of accomplishment after the second take. I felt strangely numb. I returned to my dressing room to release my feelings and cry.

"I also had a stiff drink," she concluded with a giggle.

Raising money for charity a costly job

By CHARLES SCHREGER
Los Angeles Times

HOLLYWOOD — Raising money for worthy causes can get awfully expensive.

That's a fact of life whether the cause is a political candidate, a hospital, a university or a nonprofit civic organization.

It's an especially common fact of life in the Los Angeles area, where stars and studios are constantly being called on to lend their prestige and resources to charities and causes.

During December and January, when the studios are preparing their Christmas releases, the benefit premiere becomes almost an epidemic.

The studios are looking for prestigious platforms to launch their pictures; needy charities and organizations are looking for movies around which they can mold glamorous $100 or $150-a-person black-tie affairs.

The benefits benefit both parties, but they can get costly.

Here's how expensive:

Now more than a decade old, the Los Angeles International Film Exposition (Filmex) survives on an annual budget of about $600,000.

A third of that total comes from ticket sales at the two-week-long exposition in march, another third from assorted grants and donations and the final third from benefits.

Generally, Filmex's opening night is a big black-tie affair. Then there is the annual fall benefit.

Last November, Filmex raised $130,000 at a premiere of "The Rose" in Century City. There was a black-tie, star-studded screening at Plitt's Century Plaza Theater and a dinner dance that followed. Tickets went for $150 each. The ticket sales accounted for the windfall to Filmex.

What's fascinating about the total is how much it cost to raise it. To be exact, the cost was $153,217.

The tab was picked up by 20th Century-Fox, which produced and distributed "The Rose" and put on the Filmex benefit.

In the previous years, United Artists spent $180,000 at an opening night befit for "Hair," all to raise $84,000. And Universal spent $163,000 to help raise $116,000 for Filmex at a screening and party for "The Wiz."

This kind of deficit benefit financing is fairly typical.

-0-

Here are some of the specifics of the tab of the Filmex "Rose" benefit. It's a good step toward understanding just how much these benefits can cost.

— Even though Fox threw the party and donated the film, it had to buy tickets to the premiere, some at half-price. Total cost for tickets was $27,000.

— A full-page ad announcing the premiere was taken in the Hollywood Reporter for $787 and in Daily Variety for $700.

— The dinner-dance at the Century Plaza Hotel cost the studio more than $37,000.

— What would a premiere be without Army Archerd, Daily Variety's gossip columnist, announcing the arrival of the assorted dignitaries and interviewing celebrities? Archerd was paid $750 for his services.

— Limousines had to be hired for Bette Midler and her entourage, the movie's producers and director. Cost for that topped $2,000.

— The use of the theater for the evening cost the studio $6,000, paid to Plitt Theaters.

— Invitations and the envelopes they were stuffed into cost nearly $2,500.

— Klieg lights cost $160 to rent.

— Plants for the evening, including dozens and dozens of roses, cost nearly $2,000.

— The company that printed the tickets and the programs was paid more than $15,000.

— Finally, Filmex has a general "premiere outline" that any studio throwing a benefit must follow. It includes things such as springing for a luncheon announcing the benefit and for various ads. Tab here topped $65,000.

Total for the premiere was $153,217, almost $24,000 more than the amount raised for Filmex.

Which, of course, raised the question — why didn't Fox just donate $150,000 to the festival?

Second, these benefits have a double effect. The benefit generated a lot of press and gave the movie a special sendoff, all of which the studio considers to be a bargain at that price.

Movie theatre faces charge

SAULT STE. MARIE, Ont. (CP) — A preliminary hearing has been set for May 20 and 21 into a charge against a movie theatre of publishing a blasphemous libel in connection with the Monty Python movie, *Life of Brian*.

The charge was laid Nov. 9 by Rev. Michel Eldred, an Anglican vicar in Richard's Landing, 50 kilometres east of Sault Ste. Marie, after viewing the movie. Members of his congegation had complained to him about the film in which the life of Christ is viewed satirically.

Entertainment Guide

THE BUTCHART GARDENS — Open year round at 9 a.m. Admission gate now closing 4:00 p.m.

THE BUTCHART GARDENS' RESTAURANT — OPEN YEAR ROUND — Serving delectable Garden Lunches and scrumptious High Teas beside a crackling hearth in the relaxed atmosphere of the historic Butchart residence. Now open 10 a.m. to 4:00 p.m.

COFFEE BAR SERVICE — Available 10 a.m. to 4 p.m.

SEE HOW OUR SEEDS ARE PACKAGED — Hand packaging of seeds in the Gift Store is fascinating to watch. We have many specialty items found only in our store.

35 ACRES OF GARDENS — An invigorating stroll through these majestically beautiful gardens, a spot of tea by our crackling hearth and seed packaging on display combine for a fine outing.

STRATHCONA HOTEL — British Columbia's largest night-life centre, 919 Douglas St., 383-7137. Featuring "THE OLD FORGE" Nightclub with live music of "THE BROTHERS FORBES AND FRIENDS." 3 Discotheques — "THE STING," "THE CUCKOO'S NEST" and "IVY'S" and a unique lounge called "BIG BAD JOHN'S" featuring Hillbilly atmosphere. Luncheon served daily in "THE STING" and lunch and dinner served in the "CUCKOO'S NEST"
"Everybody knows who's Number One!"

CENTURY INN — ENTERTAINMENT PLUS!! "DECA-DANCE DISCOTHEQUE" — Elegance of the '30s, the energy of the '80s, the first Disco of the new decade. "OUR PUB" presents the best exotic dancing in town daily noon to 6 followed by Disco Dancing 'til midnight. Century Inn. Pandora at Government on Centennial Square. 383-1151.

STEWARTS — Nightly dining par excellence — Victoria's best — Louise Rose at the piano. 388-7021.

KOSTAS — Authentic Greek dining. Live entertainment nightly. 384-4196.

GRAYLINE SIGHTSEEING TOURS — Butchart Gardens — includes afternoon tea — 1:30 daily. Grand City Drive — daily — 11:30 and 2 p.m. 388-5248.

"ONE OF THE BEST 10 FILMS OF 1979" — People Magazine
BETTE MIDLER ALAN BATES
THE ROSE MATURE
Frequent Coarse Language; Occasional Suggestive Scenes (B.C. Director)
FEATURE AT 6:45 and 9:10 P.M.
MATINEE 2:15 P.M. SATURDAY & SUNDAY
towne cinema 808 DOUGLAS/382-5922

SHOUT IT FROM THE ROOFTOPS!
The screen's most magnificent entertainment returns.
Fiddler on the Roof ...a tradition
TOPOL NORMA CRANE LEONARD FREY MOLLY PICON PAUL MANN
SHOWTIMES
FRI., SAT. ..... EVENINGS 6:30 and 9:05
SUN.-THURS. .. EVENINGS 8:00
QUADRA A REVISED RE-RELEASE GENERAL
Quadra at Hillside. 382-3370

CANADIAN ODEON THEATRES
Kramer vs. Kramer
"THE BEST MOVIE OF THE YEAR. A MOVIE TO ENRICH YOUR LIFE." Dennis Cunningham CBS-TV
MATURE WARNING: Occasional Nudity and Swearing. (B.C. Director)
© 1979 COLUMBIA PICTURES INDUSTRIES INC. Columbia Pictures
odeon 2 780 YATES STREET 383-0513
MATS.: FRI., SAT., SUN. 1:30, 3:20, 5:10
NIGHTLY 7:10, 9:10

THE ELECTRIC HORSEMAN
THE BEST — ELECTRIC HORSEMAN IS THE BEST AMERICAN ROMANTIC COMEDY OF 1979.
Starring: ROBERT REDFORD JANE FONDA
© 1979 Columbia Pictures Industries, Inc. Universal City Studios, Inc. All Rights Reserved
MATURE WARNING: Occasional Violence. (B.C. Director)
odeon 1 780 YATES STREET 383-0513
MATS.: FRI., SAT., SUN. 2:15, 4:25
NIGHTLY 6:50, 9:15

BLAKE EDWARDS' "10"
"THIS MOVIE CONTAINS WHAT MAY WELL BE THE YEAR'S FUNNIEST SEQUENCE" —TIMES MAGAZINE
Starring: DUDLEY MOORE BO DEREK JULIE ANDREWS
RESTRICTED
WARNING: Some Nudity, Frequent Coarse Language and Suggestive Scenes. (B.C. Director)
COUNTING HOUSE 1 BROAD AT BROUGHTON 383-3434
NIGHTLY 7:00, 9:15

IN GERMAN WITH ENGLISH SUBTITLES
Rainer Werner Fassbinder's "THE MARRIAGE OF MARIA BRAUN"
MATURE WARNING: Occasional Nudity and Suggestive Scenes. (B.C. Director)
COUNTING HOUSE 2 BROAD AT BROUGHTON 383-3434
NIGHTLY 7:00, 9:15

AYKROYD ● BELUSHI ● BEATTY
AS THEY ROARED INTO BATTLE ONLY ONE THING WAS MISSING . . . THE ENEMY
MATURE WARNING: Coarse Language and Swearing. Nude Scenes. (B.C. Director)
1941
haida 808 YATES STREET 382-4278
MATS.: SAT., SUN. 2:00, 4:25
NIGHTLY: 6:55, 9:15

McPherson Playhouse Foundation presents
MARGIE GILLIS
"Only modern dancer to tour China—invited back!"
"A fearless integrity . . ."
"Masterful dance . . . Breathtaking!"
SOLO DANCE
McPHERSON PLAYHOUSE
SUNDAY, JANUARY 13 at 8:00 P.M.
TICKETS $3.50, $4.50, $5.50 at
McPherson Box Office (386-6121), Hillside Mall, U-Vic Centre, Hatley Park Brandywine, Cards N' Things
12-8

LIVE AT LANGHAM
LANGHAM COURT THEATRE presents
ARMS and THE MAN
By G.B. Shaw
Directed by: Adrian Jarvis
Jan. 10-19
Daily except Sunday 8:15 P.M.
PHONE ANYTIME FOR RESERVATIONS 384-2142
Presented by the Victoria Theatre Guild

McPHERSON PLAYHOUSE FOUNDATION PRESENTS
PARKLANDS SECONDARY SCHOOL'S
GRASSROOTS THEATRE COMPANY
production of
Cabaret
ONE OF THE MOST BRILLIANT MUSICALS OF OUR TIME!
COMPLETE STAGE PRODUCTION WITH FULL SET, ORCHESTRA AND CHORUS!
At
McPHERSON PLAYHOUSE
JANUARY 9-12 AT 8:00 P.M.
TICKETS — $3.50, $4.50, $5.50 at
McPherson Box Office (386-6121), UVic Centre, Hillside Mall, Hatley Park Brandywine and Cards N' Things (Sidney)

FAMOUS PLAYERS 1920 60 1980
5th WEEK!
Evening 7:00, 9:00 p.m.
Matinee Sunday at 2:00, 4:30 p.m.
CHILDREN $1.50
FREE LIST SUSPENDED
GENERAL
CAPITOL 805 YATES ST 384-6811
STAR TREK THE MOTION PICTURE
The Human Adventure Is Just Beginning.
Starring WILLIAM SHATNER, LEONARD NIMOY, DeFOREST KELLEY
Presenting PERSIS KHAMBATTA and Starring STEPHEN COLLINS

"A DAZZLING SUCCESS DELIGHTFUL AND LOVEABLE." —RICHARD GRENIER, COSMOPOLITAN
Evenings Only 7:05, 9:00 P.M.
WARNING: Occasional coarse language and swearing. (B.C. Director)
MATURE
OAK BAY 2184 OAK BAY AVE 598-2213
GEORGE BURNS ART CARNEY
"GOING IN STYLE"
A comedy to steal your heart
GOLDEN AGE $1.00

ALIVE WITH EXCITEMENT!
A JOURNEY THAT BEGINS WHERE EVERYTHING ENDS
Sunday, 1:30, 3:10 5:00, 7:00, 9:00
Weekdays 7:00, 9:00
GENERAL
CORONET 836 YATES ST. 383-6414
THE BLACK HOLE
CHILDREN $1.50
© 1979 Walt Disney Productions
Starring MAXIMILIAN SCHELL, ANTHONY PERKINS, ROBERT FORSTER, JOSEPH BOTTOMS and YVETTE MIMIEUX and ERNEST BORGNINE

PIZZA PIEMAN
MON.-FRI., 11 A.M. to 2 P.M.
— TOWN & COUNTRY LOCATION ONLY —
"Meet the Bunch for Lunch Today"
SALAD BAR AND TODAY'S HOT SPECIAL!
$3.25
MON. — PIZZA
TUES. — LASAGNA
WED. — CHICKEN CACCIATORE LEGS
THURS. — RIGATONI
FRI. — CANNELLONI
"QUALITY DISHES WITH FAST AND FRIENDLY SERVICE"
383-1177
Other Lunch Specials Available at James Bay Pizza Pieman 1-2

HARPO'S
RIFF RAFF
Jan. 7-12
Mon.-Sat.
15 Bastion Square
Information 385-5333
CABARET

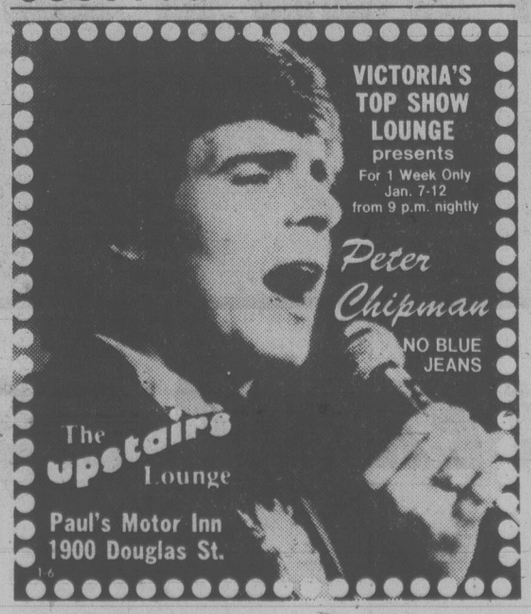
VICTORIA'S TOP SHOW LOUNGE presents
For 1 Week Only Jan. 7-12 from 9 p.m. nightly
Peter Chipman
NO BLUE JEANS
The upstairs Lounge
Paul's Motor Inn 1900 Douglas St.

Fire chiefs seeking improved flue tests

Greater Victoria fire chiefs still prefer a metal flue which is able to stand as much heat as a masonry chimney.

The chiefs, who supported a brief ban against metal chimneys imposed by the provincial fire commissioner Gordon Anderson, have written to him expressing disappointment that better chimney-testing procedures were not required of chimney makers.

Type A metal flues popular with householders supplementing home heating with solid fuel burners were prohibited by Anderson in early December.

The wood stove industry and chimney manufacturers howled.

Within a few days the ban was lifted after Anderson got concessions from the manufacturers, but Oak Bay chief Fred Leeke said they did not include testing with solid fuel.

Concessions agreed to by the B.C. Association of Fireplace Manufacturers include supplying radiation shields to owners where needed, replacement of poorly insulated and corroded pipes and supplying information to the commission on proper installation and maintenance.

Victoria fire chiefs had supported the ban in the knowledge that faulty metal chimneys were a fire hazard and had been the cause of some house fires.

They point out that underwriter testing of the type A stack is by gas- and oil-fired appliances, which does not bring with it the hazard of corrosion and creosote build-up inside the flue.

The chiefs also wonder about the use of flue-cleaning agents which might also be corrosive and whether wire or nylon-bristled cleaning brushes are better.

Leeke said he is not against the use of metal chimneys as such but feels the fire commissioner should have maintained the ban until manufacturers prove they are able to make a chimney capable of meeting the same standards as flues made of brick and tile.

School strike closer

Local 727 of the Canadian Union of Public Employees says it is ready to strike for as long as necessary to reach a contract settlement with the Port Alberni school board.

The 60-member union will be in a legal position to strike when mediator Fred Geddes completes his report, expected later this week.

The union, without a contract since Dec. 31, has been offered a 9.5-per-cent wage increase in the the first year and a 9-per-cent increase in the second year of a two-year pact. The union wants an 18-per-cent increase in a one-year deal to reach parity with International Woodworkers of America members in the area.

"We are asking for parity with the industrial community in Port Alberni as we had prior to the inception of the anti-inflation board," local president Bill Young said Monday. "Money is not the sole issue here, though wages are always the major factor in labor negotiations.

"We are seeking parity with the IWA on vacations, dental plans and cost-sharing with the employer."

shipping scene

DEPARTMENT OF TRANSPORT

Vancouver on Station Papa, Quadra and Camsell in port, Douglas in Bamfield patrol area, Racer undergoing refit in Yarrows shipyard, Rider in Bute patrol area, Ready in Sand Heads patrol area.

NAVY

Cowichan undergoing refit in Vancouver, no return date listed; Provider at sea, returning 2 p.m. Jan. 11; Gatineau at sea, returning p.m. Jan. 11; Saskatchewan and Qu'Appelle at sea, returning Jan. 29; all other ships in port.

OCEAN SCIENCES

Parizeau and Richardson at Pat Bay, Vector undergoing refit in Yarrows shipyard.

DEEPSEA SHIPS IN PORT

Esquimalt — Star Opal, freighter in for repairs; Greatland, container ship in for refit.

Royal Roads — Chikugo Maru.

Plumper Sound — Kimi Maru, Eastern Charm.

Houston Passage — Mexican Gulf, Al Barat.

Crofton — Pancaldo, Chi Trust, Besseggen.

Nanaimo — Jujuy Secundo, Key Glory, Thamesfield.

Tahsis — Star Ionian.

Saanich council caught in Minnie Mtn. tug-of-war

Saanich council Monday found itself caught in the middle of the Minnie Mountain court battle between developers Broamead Farms Ltd. and Cadboro Bay Residents Association.

Both sides want the municipality's support as the fight over the controversial 72-acre housing development bylaw continues to the Supreme Court of Canada.

Broadmead vice-president Merv Mawson said Saanich could be sued for breach of contract if the municipality changes its position on the bylaw.

"You are the municipality and you signed a legal and registered contract. It's no longer a question of politically changing your mind," Mawson told council.

The warning came after residents' lawyer Lawrence Fast asked council to reconsider its orignial position and give the association moral or financial support.

Mawson's claim is being investigated by municipal solicitor Chris Nation.

Residents association president Dick Boss said today he is surprised at Mawson's statememt.

"That would mean that any land use contract couldn't be challenged in the courts," Boss commented.

A year ago the B.C. Supreme Court quashed the land use contract between Saanich and Broadmead because of a conflict-of-interest ruling against Ald. David Paterson.

The B.C. Court of Appeal upheld the conflict-of-interest ruling, but overturned the decision saying one disqualified vote wasn't enough to invalidate the contract.

The association is taking the appeal application to the Supreme Court of Canada Jan. 22 and Saanich must have its position figured out before then or ask for a postponement.

Mawson described the association's request for municipal support as inducement to breach of contract and he said any step Saanich takes in that direction puts it in danger of being sued.

Nation said he earlier looked at the possibility of a breach of contract suit and "didn't think there was anything there."

A letter from Broadmead to Saanich dated Oct. 19, 1978, absolves the municipality of any claim for loss or damages if the bylaw is invalidated by a higher court. Nation said the letter is one of the documents he will study before reporting back to council.

In a report to council Monday, Nation urged council to continue the fight, because the case will set a precendent for conflict-of-interest rulings in B.C. and possibly across the country.

He says the municipality is legally entitled to lend moral or financial support to the residents, but is not aware of any previous case of a municipality funding an attack on one of its own bylaws.

Boss said today four judges and two courts have already clarified there was a conflict-of-interest.

The issue is how that conflict-of-interest situation is interpreted to affect the bylaw, he said.

One disqualified vote is enough to invalidate a bylaw if the decision is 5-4 in favor, as it was in the Minnie Mountain case, according to Boss.

The residents association wants Saanich to change its position because it has been clearly demonstrated the housing development is against the wishs of a large number of people in the municipality, he said.

Scraap shells explode:9 die

SEOUL (AP) — Nine scrap iron collectors were killed when two artillery shells they were trying to salvage exploded at a U.S. Army firing range in South Korea's Pochon County, 56 kilometres northeast of Seoul, police reported today. The blast also levelled three houses.

Island Saw Co.
617 Chatham Street 385-5500

Registering Now in Victoria . . .
DALE CARNEGIE COURSE
in
Effective Speaking — Human Relations — Self-Confidence
Memory Training — Selling Your Ideas
Overcome Worry and Tension
FOR INFORMATION SEND:
NAME .....
ADDRESS .....
PHONE: Res. ..... Bus. .....
To Victoria Press, Box 381
Presented by T. W. Thorfinnson & Associates Ltd. 1-2

NEW
PLAYER'S
EXTRA LIGHT

AN EXTRA-LIGHT CIGARETTE...

SIGN OF CHANGE in Quebec's hardline unilingual stance is this bilingual welcome erected at the Quebec-Ontario border on highway 40. The Quebec government is also erecting bilingual signs at many other border points. The Supreme Court of Canada recently struck down restrictive language legislation in both Quebec and Manitoba.

Pickup back in driver's seat

Some fence-mending with other B.C. school trustees and close contact with the provincial education ministry were promised Monday by Carol Pickup after her re-election as chairman of Greater Victoria School District.

The board held a brief inaugural meeting to swear in new trustees, select a chairman and vice-chairman, and complete documentation required by law.

Pickup was unopposed, but re-elected former trustee Lavinia Greenwood unsuccessfully ran against last year's vice-chairman Martin Levin.

Pickup said some important directions for this year were determined in 1979 by standing committees, and she intends to continue the committee system.

She looked forward to a productive year.

"Our trustee seminar this weekend is indicative of our intentions," Pickup said, referring to a program of group discussions for the nine Greater Victoria trustees at Qualicum College Inn.

Dr. Henry F. Armstrong, executive director of B.C. School Trustees Association, and Frances Fleming, ex-supervisor of special education for the ministry of education, will be discussion leaders.

Pickup said she wants improved relations with the B.C. School Trustees' Association. The Victoria board withdrew from the association two years ago but rejoined last year against the wishes of some trustees.

Trustee Winfield Mott will be a candidate for BCSTA Vancouver Island representative, Pickup said.

She also hopes to work with the education ministry on revisions to the Public School Act.

Planning and personnel, and finance committees are expected to be influential in policy-setting, while the final report of the education commission established last year likely will be the basis of other actions when it is presented in September.

Pickup, Greenwood and freshman trustee Michael Hutchison were installed by secretary-treasurer Carl Warner. Re-elected John Young was previously sworn, and newcomer Terry Hackett, stormbound en route from Vancouver, will be sworn in before the next meeting.

Also re-elected Monday was Lois Walsh, chairman of Saanich school board.

Fraser River sewage not a major problem

A joint federal-provincial study of the water quality of the lower Fraser River has found the river appears capable of handling the daily discharge of about two million cubic metres of domestic and industrial waste without serious problems.

However, the study says that the effect of all discharges, especially from storm sewers, is not clear, and in two cases it calls for remedial action to reduce the level of contaminants.

However, the summary report of the Fraser River Estuary Water Quality Study found "most water quality parameters in the river are not measurably changed by the major discharges to the river, except near effluent plumes."

The report, made public Monday by Environment Minister Stephen Rogers, contains 19 technical studies on water quality of the river. The study itself is only one of four major studies making up the Fraser River Estuary Study project, which was set up several years ago to develop a plan for the estuary.

The 10 members of the water quality work group under chairman R. J. Rocchini, of the environment ministry, recommend a $100,000 one-year study be initiated to more accurately determine the contaminant loadings of storm sewers into the lower Fraser.

It found the Sturgeon Banks area below the Iona Island sewage treatment plant, south of Vancouver, is one of the most seriously affected areas of the river, with limited aquatic life for three kilometres from the outfall. The affected area appears to be growing.

It says although a secondary treatment plant at the outfall would improve the situation, a study should be undertaken to weigh the cost of such a plant ($26 million plus an annual operating cost of $1.5 million) against the benefits.

Welsh Hand Loom
January Sale
Nootka Court
634 Humboldt
1-8

PROVINCIAL
18
GRAND PRIZES
More prizes than ever before
The Provincial
$5 $5

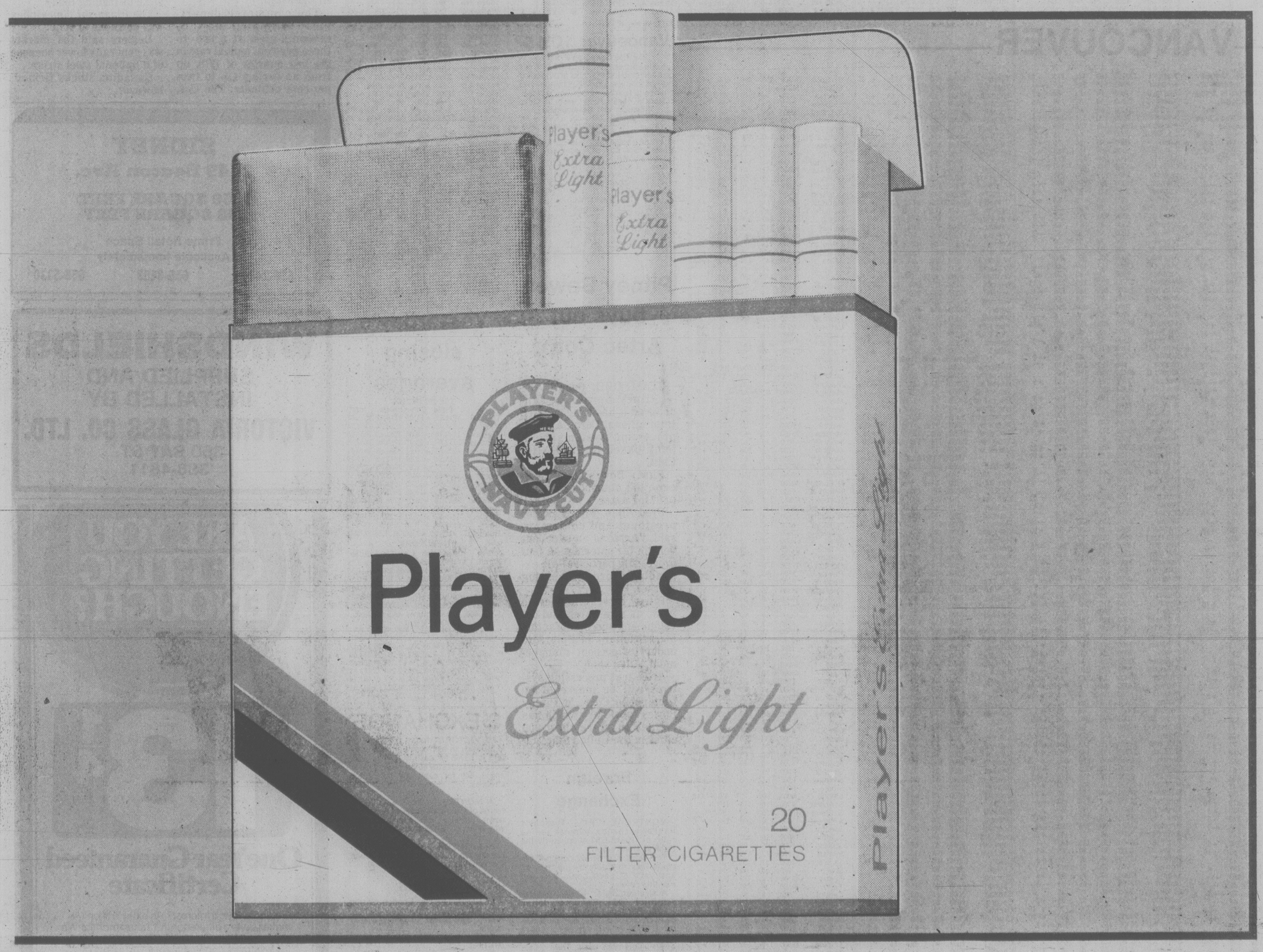

...WITH TRUE PLAYER'S FLAVOUR.

Warning: Health and Welfare Canada advises that danger to health increases with amount smoked — avoid inhaling.
Average per cigarette: 9 mg "tar", 0.9 mg nicotine.

TORONTO STOCK EXCHANGE TRADING

Distributed by CP

Toronto Stock Exchange—Jan. 8

Quotations in cents unless marked $. z—Odd lot, xd—Ex-dividend, xr—Ex-rights, xw—Ex-warrants. Net change is from previous board-lot closing sale.

Stock	Sales	High and Low A	High and Low B	1:40 p.m.	Net Ch'ge
A.G.F.M	300	355	350	350	
Abti Prce	15660	$18¾	18½	18¾	+ ¼
Abitbi 10	z130	$51¾	51	51¾	
Acklands	455	$16½	16½	16½	— ¼
Acklnd 2p	z50	$15	15	15	
Action Trd	17575	35	30	34	— 4
Adanac M	7012	$7¼	7⅛	7¼	+ ⅛
ARon Min	6850	$35	34	35	+ 1
Agnico E	25025	$12½	11⅝	11¾	—1⅛
Agra Ind A	100	$5½	5½	5½	+ ¼
Akaitcho	5700	170	170	170	—15
Albany	33800	168	161	162	+ 2
Alt Energy	7528	$39½	38⅜	38½	— 1
Alta Gas A	35217	$24⅞	24¾	24¾	— ⅛
Alta G C p	z50	$61½	61½	61½	
Alta G E p	100	$23	23	23	
Alta G 7.60	z50	$24¼	24¼	24¼	
Alta G 6⅜	2940	$34½	34⅜	34½	+ ¼
Alcan	27555	$59	58	58¾	+ ½
Algo Cent	z5	$23¼	23¼	23¼	
Algoma St	5348	$30⅞	30¾	30⅞	
Am Larder	33000	40	38	39	+ 1
Amcan	535	420	420	420	
Am Eagle	17550	400	380	400	
Am Leduc	55000	68	65	67	
Andres W A	420	$12¼	12¼	12¼	
Ang D Gld	1200	250	250	250	
Aquitaine	2225	$41	40½	41	+ ⅜
Argosy	10000	55	51	51	— 5
Argus	205	$17	17	17	
Argus B pr	100	$29⅞	29⅞	29⅞	+ ⅞
Argus C pr	300	$6⅝	6⅝	6⅝	— ⅜
Asamera	18175	$24¾	24½	24½	— ¼
Asbestos	z75	$36⅜	36¾	36⅜	
Asoc Porc	3907	240	220	240	+15
Atco A	2550	$19	18½	18¾	+ ¼
Atl C Cop	2500	92	90	90	— 5
Atlas Yk	5500	85	82	85	+ 3
Ato Hard A	120	$11⅞	11⅞	11⅞	
BC Sugar A	681	$36	35	35½	
BP Can	5386	$39½	39	39	— ½
Banister C	z5	$18½	18½	18½	
Bank BC	510	$30	30	30	
Bank Mtl	10558	$24⅝	24⅜	24½	
Bank N S	69190	$23	22¾	22⅞	— ⅛
Bankeno	53300	$5½	495	5¾	+42
Barex	13500	27	26	27	
Bary Expl	500	155	155	155	
Basic Res	16950	$13⅛	12⅜	12¾	— ⅜
Bell Canad	23952	$20⅝	20⅜	20½	
Bell A pr	100	$59¼	59¼	59¼	—3¾
Bell C pr	z50	$26¼	26¼	26¼	
Bell D pr	600	$62	62	62	
Bell 2.28	z40	$30¼	30¼	30¼	
Bell 1.80	200	$21¾	21½	21¾	+ ¼
Bell 1.96	900	$24½	24½	24½	— ⅛
Beth Cop	3100	$20¼	20	20	
Bighart O G	2850	$6⅞	6¾	6⅞	
Bl Hawk	5000	45	43	44	+ 1
Bomac A	800	$7½	7½	7½	+ ⅜
Bombr	200	$11	11	11	— ⅛
Bonza O	26640	$9⅝	8⅞	9⅛	— ¼
Bonanza W	23520	360	350	350	—10
Bow Valy	19345	$39½	37½	39½	+ 1¾
Bralor Res	800	$20	19½	19¾	+ ¼
Bramalea	600	$20	19½	19½	— ½
Brascan A	3757	$22¾	22⅛	22¼	
Brenda M	500	$29½	29	29	
Brinco	1100	$7¼	7⅛	7⅛	— ¼
Brincop	300	460	460	460	
BCFP	778	$23	23	23	
BCRIC	14900	$7	6⅞	7	+ ⅛
BC Phone	560	$16½	16¼	16¼	+ ⅛
BCPh 6.80	200	$18¾	18¾	18¾	— ¼
BCP 7.04p	260	$20½	20½	20½	+ 1
BCP 10.16 p	z86	$26⅜	26⅜	26⅜	
BCP 2.32 p	z25	$29	29	29	
Broul Reef	5600	83	82	82	+ 1
Brunswk	10437	$12½	11¾	11⅞	— ⅜
Budd Can	500	$7¾	7¾	7¾	
CAE	6400	$15	14¼	15	+ ¾
CIL	200	$25¾	25¾	25¾	+ ½
CME Res	14700	275	265	271	+ 6
Cad Frv	10170	$20	20	20	
Cad Frv A	z36	$9¼	9¼	9¼	
Cal Pow A	5293	$46⅞	46½	46⅞	— ¾
Cal P 7p	z50	$82¼	82¼	82¼	
Cal P 7½p	z20	$90½	90½	90½	
Cal P 9.80	40	$103	103	103	— 2
Cal P 9.75	142	$102½	101½	101½	
Cal P 2.36	200	$27	27	27	
Calvrt Dle	200	255	255	255	
Calvrt	103665	255	241	255	+ 5
Cam Mine	31500	42	41	41	
Camflo	3725	$20¾	20⅛	20⅜	— ⅛
C Chib A	950	$12⅞	12⅜	12⅜	— ⅛
Camp RL	4698	$35¾	34¾	34¾	— ¾
Can Cem	2948	$12¾	12⅜	12⅜	— ⅛
CDC	8222	$12	11¼	11⅝	+ ⅜
CDC pr B	2083	$128	125½	128	+ 2
Can Malt	100	$29	29	29	— ⅜
C Nor West	4011	$17	16⅞	17	+ ⅛
C Packrs	2340	$32¼	31⅝	31⅝	
Can Perm	1150	$17⅜	17⅜	17⅜	
CS Pete	164255	$16¾	13½	16½	+2⅞
Can Trust	101	$21⅜	21⅜	21⅜	— ⅛
C Trust 7¼	2500	$18½	18½	18½	
C Tung	400	$24	24	24	— ½
CCablesy A	100	$12⅝	12⅜	12⅜	
CCablesy B	100	$12½	12½	12½	— ¼
Cdn Cel	910	$8¾	8¾	8¾	+ ⅛
CC Man A	300	$22½	22½	22½	— ¼
C Curtis	300	90	90	90	
C Formost	5900	$6⅝	6	6	— ⅜
C Homestd	460	$24½	23⅞	23⅞	+ ⅛
Cl Bk Com	6510	$25⅞	25⅜	25⅞	+ ⅛
C Lencour	z200	35	35	35	
C Manoir	100	$5½	5½	5½	+ ¼
C Marconi	5550	$23	22½	23	+ ¾
CNat R	47159	$11⅛	10½	10¾	— ⅛
C Occental	2600	$13	12¾	13	+ ¼
CP Inve	5000	$36½	36⅛	36½	+ ¼
CP Ltd	11590	$39	38⅞	38⅞	— ⅛
CPL A p%	600	$9⅝	9¼	9⅝	+ ⅛
C Reserve	639	$23½	23¼	23¼	
Cdn Sup O	336	$201	200	201	— 3
Cdn Tire A	1103	$27⅜	27¼	27⅜	— ⅛
C Utilties	2200	$19⅞	19½	19½	— ¼
C Util 5 pr	z15	$56	56	56	
CU 10¼	z80	$27⅜	27⅜	27⅜	
C Util 7.30	100	$23½	23½	23½	— ½
CWN G 4 pr	125	$9¾	9¾	9¾	+ ½
CWN 5½ p	500	$12½	12	12	
Canray	2200	365	355	360	
Canron A	500	$13	13	13	+ ¼
Cara	8105	$16	15¾	16	+ ⅜
Carl OK	38950	$7	6⅞	7	+ ¼
Carma A	200	$14¼	14¼	14¼	— ⅜
Carolin M	1700	$17⅜	17⅜	17⅜	— ⅜
Celanese	14400	$6½	5¾	6⅛	+ ⅜
Cent Pat	500	300	300	300	—10
Chncir	10500	$6½	6¼	6⅜	
Charter Ol	300	275	275	275	— 5
Cherokee	1950	$11⅝	11⅜	11⅜	— ¼
Chib Kay	4500	25	25	25	
Chieftan D	200	$34½	34	34	
Chimo	1500	220	210	220	+15
Chrysler	11150	$9⅛	8⅞	9	+ ¼
Coin Lake	14500	38	37	38	
Cmplx	1500	$5¼	5¼	5¼	
Cominco	10062	$55	54⅜	54⅝	— ¼
Comrci O G	16600	330	320	330	
Comtech	900	300	300	300	+15
Coniagas	1000	170	160	160	—25
Con Bath A	6987	$14⅞	14⅝	14¾	
Con Fardy	2023	310	305	305	—10
C Durham	16000	189	184	188	+ 3
C Marben	5500	280	275	275	+ 5
C Morisn	16200	355	340	350	
Cons Prof	6447	199	195	196	— 3
C Rambler	1500	495	490	490	—10
Con Textle	3100	$9	8⅞	9	+ ⅛
Con Distrb	1600	$10	9⅞	9⅞	— ⅛
Cons Gas	11543	$26⅞	26⅝	26⅞	+ ⅛
Con Gas D	1250	$35⅜	35⅛	35¼	— ⅛
Con Gs 7½	67986	$26⅞	26¾	26⅞	+ ⅛
Control F	100	345	345	345	— 5
Conventrs	6173	$13¾	13½	13¼	
Conwest	1940	$8⅛	8	8⅛	+ ⅛
Cooper C	350	$6½	6½	6½	
Cop Fields	1300	$12½	12¼	12⅜	+ ¼
Corby vt	500	$29	28¾	29	— ⅛
Coseka R	20950	$12¼	12	12	
Costain Ltd	1100	$7	7	7	— ¼
Courvan	9000	130	124	125	— 2
Craigmt	8700	$6¼	6⅛	6¼	
Crain R L	400	$10⅜	10¼	10¼	— ⅛
Crestbrk	300	$17¼	17¼	17¼	
Crwn Life	z26	$61½	61½	61½	
Crush Intl	765	$14	13½	14	+ ⅞
Cuvier M	4173	80	78	80	— 4
Cyprus	35230	$19⅞	19¾	19⅞	+ ⅛
Czar Res	14000	$14⅜	14⅜	14⅜	— ⅛
Czar Res p	1200	$36	35½	35½	— ½
DRG Ltd A	1000	$5⅝	5⅜	5⅜	
Dalmy A	100	$7¾	7¾	7¾	+ ⅛
Dalmy C	100	$7⅛	7⅛	7⅛	
Daon Dev	4325	$14¾	14½	14½	— ¼
Daon A	500	$6½	6½	6½	— ¼
Daon 9½ p	100	$9¾	9¾	9¾	— ⅛
D Eldona	40900	180	171	171	—10
Delhi Pac	93050	90	80	89	+ 9
Denison	2305	$36½	35⅞	35⅞	— ⅜
Dicknsn	5335	$11	10⅝	10⅞	— ¼
Digtech	1200	$5½	5¼	5½	
Discovry	2800	174	163	163	— 8
Doman I	1010	$6⅞	6⅞	6⅞	
Dome Mine	4360	$63½	62¾	62¾	— 1
Dome Pete	96568	$57	55½	56⅝	+ 1⅝
DPete A p	280	$21½	21½	21½	
DPete B p	406	$21⅞	21¼	21⅞	+ ⅜
D Bridge	2250	$16¼	15⅝	15¾	— ⅜
D Cifrs A	900	475	475	475	— 5
DExpl	126500	90	81	85	+ 6
Dofasco A	18368	$33⅞	33¾	33⅞	+ ½
Dom Store	305	$19¾	19¾	19¾	
D Textile	1700	$13⅞	13¾	13⅞	
Domtar	3580	$23¾	23¼	23¾	+ ½
Dr Mc C A	200	$11⅝	11⅜	11⅝	+ ⅜
Dunde Pal	12500	87	82	87	+ 4
Dunrale	2700	82	70	82	+12
Du Pont A	210	$26	25¾	26	+ ½
Dustbane	500	$8	8	8	— ¼
Dytex L A	1000	$9	9	9	— ⅛
Dynamar	10532	380	365	370	— 5
E-L Fin	100	$12	12	12	— ¼
Esf Mirtic	5720	282	275	282	+ 7
East Sul A	5893	255	255	255	— 5
Estn Prov	100	$7	7	7	— ¼
Ego Res	9300	218	215	215	— 2
Elhm A	4600	$5	495	5	
Exquisite	120	335	335	335	
Extd A	z55	$8⅞	8⅞	8⅞	
Falcon C	81975	$11⅞	11¼	11¾	+ ½
Fibrg Nlk A	11084	$95⅝	94½	95	+ ⅞
Fed Ind A	400	$6½	6½	6½	
Fed Plon	200	$33½	33½	33½	— ⅛
Fed Trust A	200	240	240	240	—10
Fidelity Tr	500	$5	5	5	
F Calgary	800	268	268	268	
F City Fin	300	$13	13	13	
F Mar	600	185	184	184	— 7
Ford Cnda	100	$51½	51½	51½	+ 1
Francana	2880	$14	13⅞	13⅞	
Fraser	2100	$15¾	15¼	15¾	+ ¼
Fruehauf	z50	$10⅝	10⅜	10⅝	
G M Res	7825	$6¼	6	6⅛	
Galveston	3800	400	390	395	+ 5
Gaz Metr	2640	$7¼	7	7⅛	+ ⅛
G Distrb w	500	240	230	230	
GMC	181	$59½	59½	59½	— ¼
Genstar L	8412	$26⅜	25¾	26¼	+ ½
Giant Yk	2825	$20¼	19½	19½	—1½
Gibraltar	44405	$11¾	11	11⅛	+ ⅛
Goldund M	2100	365	360	365	—10
Goodyear	z30	$19¼	19¼	19¼	
Graft G p	200	$32½	32½	32½	+ 1½
Granduc	11750	330	310	315	—15
G L Nickl	5300	134	127	127	— 4
GL Forest	z75	$44½	44½	44½	
GN Fin	200	245	245	245	
Gt West S	2700	310	300	300	—10
Greyhnd	100	$25¾	25¾	25¾	
Guard Cap	z10	$8⅛	8⅛	8⅛	
Gulf Can	56777	$118⅝	116	117½	— ¼
Gulfstrem	81350	475	445	450	
		H	to	L	
HCI Hldg	450	$17½	17½	17½	
H Group A	4800	440	440	440	
Hardee	3000	90	90	90	
Hard Crp A	1250	275	265	275	
Harlequin	2950	$20½	20	20½	+ ½
Hatleigh B	300	$6	6	6	
Hawker	100	$15¾	15¾	15¾	
Hayes D	2492	$9¾	9¼	9¼	— ⅛
Hedway A	600	$5⅝	5⅜	5⅜	+ ⅛
Highfield	1200	340	335	335	
Holinger A	100	$45	45	45	
H Bay Mng	13205	$29½	28¾	29½	+ ¼
H Bay Co	1261	$25	24¾	24⅞	+ ⅛
HBC pr	241	$21½	21½	21½	
HB Oil Gas	5793	$100½	99½	99½	— ½
Husky Oil	550	$69½	69½	69½	— ½
Hydra Ex	9700	85	75	80	— 5
IAC	3275	$11⅜	11⅛	11¼	— ⅛
IAC 4½ p	z10	$84	84	84	
ITL Indpr	100	$16½	16½	16½	—1½
IU Intl	8500	$12⅞	12⅝	12¾	
Imasco	100	$42¼	42¼	42¼	— ¼
Imasco A p	1800	385	385	385	+ 5
Imp Oil A	21862	$42⅜	41⅝	41⅞	— ½
Imp Oil B	110	$42½	42½	42½	
Inco	95256	$28⅜	27⅞	28¼	+ ¼
Indal	400	$12⅜	12	12	
Industmin	300	$16	16	16	
Inland Gas	1325	$13	13	13	
Inland G p	650	$11½	11½	11½	
Inter-City	2421	$19	18¾	18¾	— ⅛
Intrmetco	825	$13¼	13¼	13¼	— ¼
IBM	397	$73	73	73	+ 1
Int Mogul	406	$7¾	7½	7¾	
I Mogul A	100	$13	13	13	— ¼
Intpr Pipe	28515	$20	19¾	19⅞	+ ⅛
Ipsco	2430	$22¾	22	22	
Iron Bay T	170	$6¾	6¾	6¾	
Irwin Toy	250	300	300	300	
Ivaco	2000	$15¼	15¼	15¼	+ ¼
J Q Res	3500	140	140	140	
Jannock	746	$11	10¾	11	
Jannock 8	z67	$12¾	12¾	12¾	
Jannock w	z12	$5	5	5	
Jorex Ltd	10500	52	50	50	— 1
Jouhel	688200	145	119	140	— 5
Kaiser Re	22500	$29½	28¾	29⅜	+ ⅜
Kam Kotia	7100	$6⅜	6	6	— ⅜
Kaps Tran	4300	129	126	129	+ 2
Kerr Add	23980	$16¼	16	16	
K Anacon	11500	71	70	70	
Labatt A	11661	$21⅝	21½	21⅝	+ ⅛
Lab Min	200	$46⅛	46⅛	46⅛	— ⅞
Lacana	48479	$12⅛	11¼	11½	— 1
Lacana w	5425	$8⅞	8⅜	8½	— ⅜
Laidlaw A	200	$7⅜	7⅜	7⅜	
Laidlaw B	4700	$7¼	7	7	— ¼
Ldl 9¼	500	$10½	10½	10½	
LOnt Cem	200	$5¾	5¾	5¾	
L Shore	1700	$7⅜	7⅜	7⅜	
Lasitr Km	13700	215	205	215	+ 5
Laurasia	9500	80	76	79	— 1
Lau-Fin p	139	$12¾	12¾	12¾	
Lava Cap	1350	425	420	425	+ 5
Leigh Inst	760	$10¾	10½	10¾	+ ¼
Liberian	600	$6⅞	6⅝	6⅝	
LL Lac	1060	$8⅛	7¾	7⅞	— ¼
Lob Co A	800	395	395	395	+ 5
Lob Co B	810	385	385	385	+ 5
Lob Ltd Bp	z80	$16½	16½	16½	
Lochiel	1900	485	475	480	— 5
Lytton M	3850	51	50	50	— 1
		M	to	O	
MICC A	100	$25½	25½	25½	
MICC 8¾	1100	$22¾	22¾	22¾	
Maclarn A	40308	$42⅛	41¼	42⅛	+ ⅜
Maclarn B	2600	$41½	41¼	41½	
Mclan H A	15000	$23	23	23	
MB Ltd	4775	$25⅞	25⅜	25⅞	+ ⅛
Madeline	5200	205	200	205	+ 5
Magna A	1050	$10¾	10¾	10¾	
Magna B	600	$11	11	11	
Magnetics	150	142	142	142	+ 1
Maislin I	100	460	460	460	
Majstc Wil	1900	460	450	450	—15
Malartic	1000	145	145	145	— 5
Man Bar	10300	80	80	80	— 5
Maritime	1042	$23¼	23	23¼	
Mar T 940	2020	$10¼	10	10	— ⅛
Mar T 765	100	$9	9	9	+ ¼
Markel F	100	$5⅞	5⅞	5⅞	
Mark Sponc	6500	$7½	7	7½	+ ⅜
Mass Fer	9750	$11⅞	11½	11¾	
Mas F A	800	$20⅞	20⅞	20⅞	+ ⅛
Mas F B	300	$20¾	20½	20¾	+ ⅛
Matchan	1500	32	32	32	— ½
Mcadam	13200	41	39	40	+ 1
McGraw H	100	$9	9	9	— ⅜
Mc Intyre	9092	$73	71	72¾	+2¼
McLaghin	100	$8½	8½	8½	— ⅛
McLghl 9 p	100	$20½	20½	20½	+ ⅛
Melcor	820	$15⅞	15⅝	15⅞	+ ⅜
Mentor	4600	430	410	410	—15
Mercantil	365	$16	15⅞	16	+ ⅜
Merland E	12200	$18¾	18½	18¾	— ⅛
Mex LP	100	225	225	225	—15
Midcon	300	230	230	230	
Minri Res	6300	289	285	289	— 1
Mitel Corp	6080	$17⅞	17¾	17¾	+ ⅛
Moffat A	700	$13¼	13¼	13¼	
Molson A	835	$25¼	25	25¼	+ ¼
Molson B	520	$23¾	23¼	23½	+ ½
Monenco A	100	$11½	11½	11½	— ⅜
Mtl Trust	z1	$18⅛	18⅛	18⅛	
Moore	10315	$34½	34¼	34½	+ ¼
Mtn States	4400	$11¼	11	11⅛	+ ⅛
Muncpl S L	200	$5½	5½	5½	
Murphy	2150	$28	27¼	28	+ ¼
N B Cook	200	$7½	7½	7½	— ¼
NBU Mine	12750	335	330	335	
Nat Bk Can	1200	$13⅛	13	13⅛	
Nat Pete	9300	215	205	208	— 7
Nat Sea A	100	$16½	16½	16½	+ 1¼
Nemco	7500	289	284	284	— 6
Neomar	4071	340	325	325	—10
NB Tel	283	$21	21	21	+ ¼
N Kelore	22000	36	31	35	
N Provid D	7500	72	70	70	— 2
N Que Ragl	3300	360	350	360	
N Senator	34000	32	30	31	
N York Oil	800	262	260	260	
Nfld LP A	349	$21¾	21¾	21¾	+ ⅜
Nfld Tel	700	$10¼	10¼	10¼	— ¼
Newmor	8500	22	21	22	
Nick Rim	16600	39	37	38	
Noble M	1000	195	195	195	+20
Nor Acme	2500	38	38	38	— 1
Noram	134603	$24¾	23⅜	24½	+ 1
Norbaska	6550	48	47	47½	+1½
Norcen	60618	$31¼	30⅞	31⅛	+ ⅜
Norcen B	z50	$19⅞	19⅞	19⅞	
Norcn 288	4750	$55¾	55	55	— ¾
Norlex	12500	21	19	20	+ 1
NC Oils	200	$20	20	20	
N Canada	1000	110	110	110	
Nor Ct 270p	z40	$27¾	27¾	27¾	
Nor Tel	443	$52½	52¼	52¼	— ½
Northgat	11350	$11½	11¼	11½	— ¼
Northld	79300	99	87	93	— 2
NW Utili p	200	$45	45	45	
N Beauc	500	55	55	55	
NS Savngs	525	$8	8	8	
Nowsco W	500	$43	43	43	
Nu-Wst A	2115	$14¾	14½	14⅝	+ ⅛
Nu-Wst Bp	2800	$18¼	18¼	18¼	
Nufort Res	21133	71	68	71	+ 6
Numac	7300	$48⅞	47	48⅞	+ 1⅞
OPI A	z50	$35	35	35	
Oakwood P	22467	$14	13¾	13⅞	+ ¼
Obrien	7700	233	228	230	— 3
Oceiot B	2750	$27½	27⅜	27½	— ⅛
Okanagan	z50	$18	18	18	
Okan A p	100	$11½	11½	11½	+ ½
Onaping	11200	385	375	375	—15
Oshawa A	1600	$8¼	8⅛	8⅛	
Oxford A	1900	$24¾	24⅜	24⅜	
		P	to	S	
PCL Indust	500	$5	5	5	
Pac Coper	1100	263	263	263	
Pac Nth G	200	$9	9	9	+ ½
Page Pet	4574	$23½	23¼	23½	
Page Pet 7	2750	$12½	12¼	12⅜	+ ⅛
Pagurian A	1400	405	380	405	+ 5
Paloma P	7950	$6⅞	6½	6¾	
Pamour A	12930	$12	11⅝	11⅞	— ⅛
Pan Centr	4050	87	85	85	
Pancana A	1200	380	380	380	
Pancana B	500	400	400	400	+40
PanCan P	450	$60¼	60¼	60¼	— ¼
Pango Gld	4000	85	85	85	— 8
Parlake	52725	290	250	290	—15
Patino N V	603	$24	24	24	— ⅛
Pe Ben O	6900	270	260	260	
Peerless	400	$6½	6½	6⅝	
Pembina	1000	$10¾	10¾	10¾	+ ¼
Pennant	36609	210	208	214	— 4
Penningtn	1000	$6½	6½	6½	— ⅛
Penngtnp	300	450	450	450	—25
Petrofina	z10	$46	46	46	
Petrol	200	$9⅞	9¾	9⅞	+ ¾
Peyto Oils	650	$15⅞	15½	15¾	— ⅛
Phonix Oil	600	$6¼	6¼	6¼	— ¼
Pine Point	1366	$33⅜	33½	33½	— ¼
Place G	38300	320	300	320	+10
Placer	32250	$56⅞	56	56⅜	+ ⅛
Plysr 840	600	$26	26	26	
Pominex	8250	213	195	210	+ 5
Ponder	1000	285	285	285	
Pop Shops	1320	180	180	180	
Powr Corp	3900	$13¾	13⅜	13¾	+ ¼
Pow C 4¾	z40	$27⅞	27⅞	27⅞	
Prado Exp	5000	150	147	147	— 3
Precamb	15700	470	455	460	—10
Preston	2500	$26¾	26½	26½	
QMG	177650	184	178	183	+ 8
Qasar Pet	2040	$6	5⅞	6	+ ¼
Que Man	1000	85	85	85	+ 1
Que Sturg	12450	370	350	370	— 5
Ram	10275	$12¼	11⅜	12¼	+ 1
Ram wt	12200	455	425	455	+55
Ranger	18115	$26½	26	26¼	— ¼
Rayrock	13920	255	250	255	— 5
Readers D	400	$6⅞	6⅞	6⅞	+ ⅛
Redlaw	1500	160	160	160	
Redpath	560	$14	13⅞	14	+ ¼
Redstone	23000	104	95	98	— 4
Reed Pap A	1640	$11¾	11¾	11¾	+ ⅛
R Sth A	12263	$8⅜	8⅛	8⅜	— ⅛
Reichhold	300	$13½	13½	13½	
Reitman	300	$13¾	13¾	13¾	
Res Servic	5850	$8	7½	7¾	+ ⅛
Revnu Prp	7800	129	127	129	+ 4
Rio Algom	1760	$33	32½	33	+ ¼
Rio 580 pr	130	666	66	66	— 2
R Little	400	240	240	240	
Rolland	500	$8⅞	8¾	8⅞	+ ¼
Roman	1850	$47	47	47	
Ronyx Cor	2900	495	490	495	+10
Rothman	380	$21	20¾	21	+ ½
Rothm 2p	200	$13½	13½	13½	— ½
Royal Bnk	6405	$39¾	39½	39¾	
Ry Trsco A	1218	$14	13¾	14	
Ruptrlnd	9600	410	400	400	+15

Mutual funds

TORONTO (CP)—Recent prices of investment funds supplied by The Investment Funds Institute of Canada Monday. They are the net asset value per share or unit (NAVPS) last circulated by the fund in accordance with its pricing practice as contained in the prospectus of the fund. n—no sales charge, x — U.S. Fund, y — delayed NAVPS, xd—ex-dividend.

Institute Members			
AGF Group		RoyFund	10.64
Amer Grwth	6.99	RoyFund Inc	4.79
Cdn Gs Egy	7.79	**Universal Group**	
Cdn Sec Gth	8.82	Equity	14.61
Cdn Trusteed	4.11	Income	4.38
Corp Invest	7.25	Internatnl	4.96
Corp Inv Stk	10.23	yResource	7.41
Gwth Equity	17.81	**Non-Members**	
Japan	13.61	Altamira Fund	6.23
nMMF	13.28	Assoc Inv	8.31
Option Equity	4.55	yBeaubran	5.76
Special	7.99	**Canagex Gr**	
Bolton Tremblay		yBond	8.72
Cda Cumul	10.08	Fund	13.17
Income Fund	9.56	yMortgage	9.68
Internatnl	9.53	Capital Grwth	5.05
Pld Resourcs	9.48	xChase	7.46
Taurus	12.43	ynComCp Mtg	9.87
Calvin Bullock Gr		**Desjardins Gr**	
Acrofund	2.10	yActions	11.09
xdyBanner Fd	4.95	yHypotheq	4.04
CIF	5.63	yInternatnl	10.11
xdCIF Incm	10.00	yObligatns	4.63
Central Group		Quebec	5.70
yCam Grwth	7.29	nySpec	8.01
yCompound	7.23	**Dixon Krog Gr**	
yDividend	7.90	Dixon, Krog	13.01
yFund 4000	5.04	Heritage	4.01
yIntl Energy	2.98	Vanguard	11.32
yIntl Growth	5.08	yDomequity	14.89
yIntl Income	3.75	yDominComp	11.94
yNat Res Gth	5.51	**Dreyfus Group**	
yNorthn Egy	5.41	yInc	13.90
yRevenue Gth	4.17	yInternatnl	19.05
yUnivest	6.34	**nExecutv Intl**	1.37
CSA Mgmt Gr		xFld Trend	25.93
Goldfund	11.98	**nFst Cdn Mtg**	9.90
Goldtrust	5.49	Fiscon Fund	5.88
Confed Group		nHarvard	12.18
Dolphin Eqty	5.99	**Industrial Gr**	
yDolphin Mtg	4.87	Indust Amer	3.08
Cundill Group		Indust Div	7.14
ySecurity	9.56	Indust Eq	10.26
Value	7.67	Indust Incm	8.94
Dynamic Group		Indust Pens	30.76
ynDyn Amer	4.88	**Keystone Gr**	
ynDyn Fund	13.90	Internatnl	3.76
ynDyn Incom	5.59	xLex Rsrch	18.35
Eaton-Bay Group		xManhatn	3.38
Commwth	19.37	yMaritime Eq	3.61
Dividend	4.97	Marlborough	8.46
Growth	15.25	**NW Group**	
Income	3.90	yCanadian	7.06
Internatnl	13.87	yEquity	11.26
Leverage	6.57	xOne Wm St	17.40
Venture	6.61	xOppenhmr	7.95
Viking	7.86	**Pemberton Gr**	
Guaranty Trust Gr		nPacific Div	6.69
ynInv Equity	14.15	nPacific Ret	5.09
ynInv Income	4.11	nPacific US	5.87
ynMortgage	9.53	**PHN Group**	
Guardian Group		yBond	9.36
Enterprise	1.34	yCanadian	11.91
GIS Income	4.76	yDiv Income	10.49
yGwth Fund	17.71	Fund	17.82
North Amer	7.16	yPooled	37.73
Mutual Acu	5.98	nyRRSP	19.26
Sec Income	9.56	**PMF Managmnt**	
World Equity	5.62	nPension Mu	10.54
Investors Group		nXanadu Fd	7.30
yBond	4.50	nPutnam	11.85
yDividend	8.15	**Pret et Revenu Gr**	
yGrowth	15.15	American	12.37
yInternatnl	8.30	Canadian	8.95
yJapan	11.50	Fonds H	4.72
yMortgage	4.66	Retraite	9.33
yMutual	6.89	**Sterling Group**	
yProvidt Stk	8.03	Equity	7.58
yRetirefmnt	9.47	yMortgage	4.78
ynJones Hwrd	3.75	xTech	10.18
Principal Gr		xdyTradex	20.22
yCollective	11.00	**Trans Canada Gr**	
yGrowth	6.79	A	5.91
yVenture	5.96	B	65.30
yBond	2.96	C	12.16
Prudential Gr		**United Group**	
Growth	8.75	yAccumula	6.07
Income	4.75	yAccumu R	6.50
ySask Dev Fd	4.70	yAmerican	2.13
Scotiafund Gr		yCont Mortg	4.95
Scotiafund	1.37	yHorizon	4.32
Scotiafd Mtg	.95	ySecurity	4.18
Templeton Gth	7.57	yVenture	4.67
United Bond Share		yVenture Ret	7.78
		Western Grth	7.80

STEWART'S RESTAURANT
388-7021

Options

Monday

Closing prices of all traded options. Sales unit is 100 shares. P denotes puts. (Trans-Canada options combine Montreal and Toronto exchange option trading):

Options			Vol	Int	Last	Close
Ab Prc	My	20	6	649	105	$18½
Alt GA	Fb	20	5	187	$5⅛	$24⅞
Alt GA	Fb	25	15	670	95	$24⅞
Alt GA	Fb	27½	16	407	25	$24⅞
Alt GA	My	25	3	735	180	$24⅞
Alt GA	My	27½	1	409	110	$24⅞
Alt GA	Ag	25	14	88	$3	$24⅞
Alcan	Fb	40	5	65	$18¾	$58¼
Alcan	Fb	45	66	335	$12	$58¼
Alcan	Fb	50	52	244	$8¾	$58¼
Alcan	Fb	55	25	180	$4⅜	$58¼
Alcan	Fb	55 p	1	37	$2	$58¼
Alcan	My	45	83	395	$12½	$58¼
Alcan	My	50	18	244	$9¾	$58¼
Alcan	My	50 p	1	74	100	$58¼
Alcan	My	55	8	145	$5½	$58¼
Alcan	My	55 p	27	81	$2¾	$58¼
Alcan	Ag	40	2	15	$19¾	$58¼
Alcan	Ag	55	6	92	$7½	$58¼
Aqutin	Mr	40	3	282	$3⅜	$40⅜
Aqutin	Mr	45	6	463	$2½	$40⅜
Aqutin	Jn	45	10	134	$3⅜	$40⅜
Asama	Ja	17½	17	210	$7½	$24¾
Asama	Ja	20	58	1309	$4¾	$24¾
Asama	Ja	22½	80	525	$2½	$24¾
Asama	Ap	17½	2	104	$7¾	$24¾
Asama	Ap	20	4	626	$6	$24¾
Asama	Ap	22½	7	469	$4	$24¾
Asama	Ap	25	64	539	$3	$24¾
Asama	Ap	27½	4	111	160	$24¾
Asama	Jy	25	1	100	$3⅝	$24¾
Asama	Jy	27½	2	49	$2¼	$24¾
Bell Can	Fb	20	20	242	85	$20½
Bell Can	My	17½p	3	7	15	$20½
Bell Can	My	22½	18	1231	45	$20½
Bell Can	Ag	20 p	2	14	65	$20½
Bell Can	Ag	22½	36	355	75	$20½
Brscn A	Fb	20	14	122	$2¼	$22¼
Brscn A	Fb	22½	5	804	85	$22¼
Brscn A	Fb	25	29	1647	25	$22¼
Brscn A	My	22½	34	661	190	$22¼
Brscn A	My	25	10	246	90	$22¼
Brscn A	Ag	20	6	38	$4	$22¼
Bk Mtl	Fb	22½	2	336	$2	$24½
Bk Mtl	Fb	25	15	958	50	$24½
Bk Mtl	My	22½	12	538	$2¾	$24½
Bk Mtl	My	25	11	995	135	$24½
Bk Mtl	Ag	20	5	106	$5½	$24½
Bk Mtl	Ag	25	1	245	175	$24½
Bk NS	Mr	25	10	20	30	$23
BP Can	Ja	35	21	451	$4½	$39½
BP Can	Ja	40	6	369	65	$39½
BP Can	Ap	30	5	10	$9⅞	$39½
Bow Val	Ja	35	30	293	$2⅞	$37⅜
Bow Val	Ja	35 p	18	41	50	$37⅜
Bow Val	Ja	40	53	927	50	$37⅜
Bow Val	Ja	45	50	678	25	$37⅜
Bow Val	Ap	32½	5	48	$8	$37⅜
Bow Val	Ap	35	10	83	$6	$37⅜
Bow Val	Ap	35 p	20	39	$2	$37⅜
Bow Val	Ap	40	66	393	$3⅜	$37⅜
Bow Val	Ap	45	40	362	$2¼	$37⅜
Bow Val	Jy	40	30	50	$5¾	$37⅜
Bow Val	Jy	45	1	121	$3½	$37⅜
CBth A	Ja	12½	10	103	$2⅛	$14¾
CBth A	Ja	15	15	308	25	$14¾
CBth A	Jy	12½	2	43	$3½	$14¾
C Gas	Mr	27½	2	304	115	$26½
C Gas	Jn	22½	10	33	$5¾	$26½
C Gas	Jn	27½	3	143	$2⅛	$26½
C Gas	Sp	27½	10	13	$3	$26½
CP Ltd	Fb	35	25	346	$4	$39
CP Ltd	Fb	40	62	607	110	$39
CP Ltd	My	35	70	355	140	$39
CP Ltd	My	40	15	509	$2	$39
CP Ltd	Ag	40	17	35	$3	$39
CP Inv	My	35	8	101	$3⅜	$36¼
CP Inv	My	35 p	15	28	100	$36¼
CP Inv	Ag	32½	10	13	$6½	$36¼
CP Inv	Ag	40	15	16	175	$36¼
C Tl A	Jy	27½	70	74	$2⅜	$27⅝
Denis	Ja	27½	1	49	$8¾	$36¼
Denis	Ja	32½	8	70	$4¼	$36¼
Denis	Ja	35	23	127	$2	$36¼
Denis	Ja	35 p	10	7	50	$36¼
Denis	Ap	35	27	91	$4¼	$36¼
Denis	Ap	35 p	1	60	170	$36¼
Denis	Jy	40	5	35	$3½	$36¼
Dom M	Ja	50	6	43	$15	$63¾
Dom M	Ja	55	7	49	$9	$63¾
Dom M	Ap	45	1	11	$23½	$63¾
Dom M	Ap	50	4	31	$18	$63¾
Dom M	Ap	55	4	35	$13	$63¾
Dom M	Ap	60	10	44	$10	$63¾
Dom M	Ap	65	11	13	$7	$63¾
Dom M	Jy	55	1	5	$16½	$63¾
Dom M	Jy	60	3	15	$13½	$63¾
D Pete	Ja	30	1	101	$23¾	$55¼
D Pete	Ja	35	5	221	$20¾	$55¼
D Pete	Ja	40	8	371	$15¾	$55¼
D Pete	Ja	45	51	1353	$10½	$55¼
D Pete	Ja	50	295	3075	$5½	$55¼
D Pete	Ja	50 p	88	412	30	$55¼
D Pete	Ja	55	482	2953	150	$55¼
D Pete	Ja	55 p	16	143	100	$55¼
D Pete	Ap	40 p	5	183	50	$55¼
D Pete	Ap	45	54	450	$12¼	$55¼
D Pete	Ap	50	41	1368	$8	$55¼
D Pete	Ap	50 p	14	247	$2⅛	$55¼
D Pete	Ap	55	134	1606	$4⅞	$55¼
D Pete	Ap	55 p	22	140	$4	$55¼
D Pete	Jy	40	10	238	$18¼	$55¼
D Pete	Jy	45 p	3	149	195	$55¼
D Pete	Jy	50	11	582	$11¼	$55¼
D Pete	Jy	55	56	1050	$8	$55¼
D Pete	Jy	55 p	1	88	$5¼	$55¼
DTex	Mr	15	30	467	30	$13⅞
DTex	Sp	12½	100	100	$2½	$13⅞
Gulf C	Fb	70	6	89	$48	117¾
Gulf C	Fb	80	5	73	$37	117¾
Gulf C	Fb	90	30	137	$29	117¾
Gulf C	Fb	90 p	10	76	80	117¾
Gulf C	Fb	95	39	157	$23	117¾
Gulf C	Fb	95 p	16	113	70	117¾
Gulf C	Fb	100	66	818	$19½	117¾
Gulf C	Fb	100 p	19	104	125	117¾
Gulf C	Fb	110	270	1460	$10¼	117¾
Gulf C	Fb	110 p	69	91	$2½	117¾
Gulf C	Fb	120	136	899	$5½	117¾
Gulf C	Fb	120 p	23	25	$7¼	117¾
Gulf C	My	75	3	8	$45	117¾
Gulf C	My	80	1	34	$43	117¾
Gulf C	My	90 p	5	24	$2½	117¾
Gulf C	My	95 p	5	47	$4	117¾
Gulf C	My	100	6	168	$25	117¾
Gulf C	My	100 p	1	29	$6	117¾
Gulf C	My	110	50	405	$20	117¾
Gulf C	My	110 p	4	63	$8½	117¾
Gulf C	My	120	60	181	$15	117¾
Gulf C	Ag	100	1	89	$30½	117¾
Gulf C	Ag	110	5	196	$26½	117¾
Gulf C	Ag	120	11	86	$23	117¾
Gnstar	Ja	22½	5	132	$3	$25¾
Gnstar	Jy	25	6	68	$3	$25¾
HB Mn	Mr	25	2	19	$5	$29¼
HB Mn	Jn	30	17	101	$3¾	$29¼
HB Mn	Sp	27½	5	6	$6½	$29¼
IAC	Jn	10	5	127	$2½	$11⅜
IAC	Sp	12½	3	14	150	$11⅜
IOil A	Fb	32½	3	50	$10	$42⅜
IOil A	Fb	40	25	1281	$4	$42⅜
IOil A	Fb	40 p	3	175	80	$42⅜
IOil A	Fb	45	49	2641	100	$42⅜
IOil A	Fb	50	10	171	40	$42⅜
IOil A	My	40	16	399	$6	$42⅜
IOil A	My	40 p	12	85	$2⅛	$42⅜
IOil A	My	45	30	858	$3½	$42⅜
IOil A	My	50	4	273	185	$42⅜
IOil A	Ag	45	16	258	$5¼	$42⅜
IOil A	Ag	50	15	143	$3	$42⅜
I Pipe	Fb	17½	10	219	$2⅛	$19¾
I Pipe	My	17½	5	188	$2⅜	$19¾
I Pipe	My	20	8	254	120	$19¾
Kaiser	Ja	25	10	40	$3⅞	$28⅛
Kaiser	Ja	30	2	380	35	$28⅛
Kaiser	Ap	27½	10	58	$3	$28⅛
Kaiser	Ap	30	10	129	$2	$28⅛
Kaiser	Jy	27½	4	12	$4¼	$28⅛
Kaiser	Jy	30	5	30	$3½	$28⅛
Labat A	Ap	25	3	336	40	$21½
MB Ltd	Fb	22½	5	177	$3⅜	$25¼
MB Ltd	My	27½	22	493	100	$25¼
Moore	My	35	2	44	$2⅜	$34¼
Moore	Ag	40	5	21	135	$34¼
Inco	Fb	20	16	226	$7⅛	$28
Inco	Fb	22½	195	1164	$5½	$28
Inco	Fb	25	150	2583	$3⅛	$28
Inco	Fb	27½	102	1706	130	$28
Inco	Fb	27½p	2	27	115	$28
Inco	My	22½	80	525	$6¼	$28
Inco	My	25	76	1613	$4	$28
Inco	My	27½	79	894	$2⅝	$28
Inco	My	30	62	65	125	$28
Inco	My	30 p	5	5	$3½	$28
Inco	Ag	25	36	266	$5¼	$28
Inco	Ag	27½	48	194	$3¾	$28
Inco	Ag	30	25	17	$2¼	$28
Norcn	Fb	22½	15	365	$9	$30¾
Norcn	Fb	25	15	1055	$6	$30¾
Norcn	Fb	27½	24	722	$3½	$30¾
Norcn	Fb	27½p	1	62	35	$30¾
Norcn	Fb	30	50	1864	190	$30¾
Norcn	My	27½	3	361	$5	$30¾
Norcn	My	30	15	1462	$3½	$30¾
Norcn	My	30 p	1	62	170	$30¾
Norcn	My	32½	50	423	$2¼	$30¾
Norcn	My	35	5	399	120	$30¾
Norcn	Ag	25	15	29	$8	$30¾
Noran	Fb	18⅜	12	216	$5	$23½
Noran	Fb	20	91	1604	$3½	$23½
Noran	Fb	22½	35	753	145	$23½
Noran	My	17½	10	448	$6	$23½
Noran	My	18⅜	8	183	$5⅛	$23½
Noran	My	20	82	922	$3¼	$23½
Noran	My	22½	15	903	$2¾	$23½
Noran	My	25	15	21	145	$23½
Noran	Ag	20	22	166	$5¼	$23½
Noran	Ag	22½	10	136	$3¾	$23½
Noran	Ag	25	5	31	$2⅛	$23½
Nor Tel	Ja	45	1	29	$6½	$52¾
Nor Tel	Ja	50	1	29	150	$52¾
Nor Tel	Ap	50	10	153	$3½	$52¾
Powr C	Ag	15	29	33	135	$13½
Rang	Ja	15	2	286	$11¼	$26½
Rang	Ja	16¼	1	130	$10⅛	$26½
Rang	Ja	17½	4	108	$8⅞	$26½
Rang	Ja	20	20	186	$6½	$26½
Rang	Ja	22½	66	147	$3⅞	$26½
Rang	Ap	16¼	17	24	$10⅜	$26½
Rang	Ap	17½	30	108	$9⅜	$26½
Rang	Ap	22½	1	362	$5½	$26½
Rang	Ap	25	1	255	$4¼	$26½
Rang	Ap	27½	10	211	$3	$26½
Rang	Jy	17½	10	46	$10⅜	$26½
Rang	Jy	22½p	2	2	140	$26½
Rang	Jy	25	2	58	$5¾	$26½
Rang	Jy	27½	2	45	$4⅜	$26½
Roy Bk	Jy	40	2	41	$3½	$39¾
Shell C	Fb	20	30	80	$13⅜	$33¼
Shell C	Fb	22½	10	117	$11⅛	$33¼
Shell C	Fb	25	66	276	$8⅜	$33¼
Shell C	Fb	27½	10	258	$6	$33¼
Shell C	Fb	32½p	5	49	95	$33¼
Shell C	Fb	35	16	1108	110	$33¼
Shell C	My	27½	25	190	$7¾	$33¼
Shell C	My	30	120	439	$5¾	$33¼
Shell C	My	32½	14	379	$4¼	$33¼
Shell C	My	35	19	706	$3⅛	$33¼
Shell C	My	40	7	216	155	$33¼
Shell C	Ag	30	30	77	$7½	$33¼
Shell C	Ag	35	1	162	$4¾	$33¼
Shell C	Ag	40	2	148	$3	$33¼
Stico A	My	27½	2	307	110	$26
Total P	Ja	25	31	614	$2¾	$27½
Total P	Ja	25 p	5	155	10	$27½
Total P	Ja	27½	148	979	60	$27½
Total P	Ja	30	22	1955	25	$27½
Total P	Ap	25	10	312	$5	$27½
Total P	Ap	27½	61	1016	$3⅛	$27½
Total P	Ap	27½p	1	86	185	$27½
Total P	Ap	30	95	1001	$2¼	$27½
Total P	Ap	32½	24	271	135	$27½
Total P	Ap	32½p	14	102	$5½	$27½
Total P	Jy	25	15	105	$5⅞	$27½
Total P	Jy	27½	12	75	$4½	$27½
Total P	Jy	30	7	170	$3¾	$27½
Total P	Jy	32½	20	98	$2¾	$27½
TrC PL	Fb	25	5	927	125	$24⅞
TrC PL	My	25	4	316	$2⅛	$24⅞
TrC PL	Ag	22½	10	29	$4½	$24⅞
Segrm	Ja	50	5	52	35	$46¾
Segrm	Ap	40	1	13	$8¼	$46¾
Segrm	Ap	45	10	553	$4½	$46¾
Segrm	Jy	40	2	68	$10	$46¾
Segrm	Jy	45	1	11	$6½	$46¾
Segrm	Jy	50	10	16	$3¾	$46¾
Wcoast	Mr	12½	1	86	195	$14½
Wcoast	Mr	15	30	2505	45	$14½
Wcoast	Mr	17½	70	1378	10	$14½
Wcoast	Jn	15	5	827	80	$14½

Total volume 6845.
Total open interest 141917.

Alberta

Complete tabulation of Monday trans-actions. Quotations in cents unless marked $. Net change is from previous board-lot closing sale.

Stock	Sales	High	Low	Close	Ch'ge
Acroil	5000	180	180	180	+5
Amalta	2200	115	105	110	+5
Amer Chrm	1400	125	125	125	
Aquarius	10900	365	350	360	+10
Ashlu	1300	305	305	305	+5
Barons	49100	150	145	146	+1
Bearcat wt	100	125	125	125	
Blackgold	2000	80	75	80	
Bonn	2500	215	210	215	+5
Cal West	14600	55	40	55	+20
Cdn Bashaw	5375	405	395	400	
Cimmaron	2900	310	300	300	
Clearport	600	290	285	285	—5
Cochrane	2000	285	260	285	+15
Concept	5400	$5⅝	5½	5½	— ½
Cultus	11000	42	40	40	
Dixie	1000	32	30	32	+12
Duke	3000	42	40	40	—5
Flag	4050	120	110	120	+20
Flin Flon	34900	145	125	132	+22
Gascome	4800	495	475	490	+10
Gulch	1100	300	300	300	
Howe Sound	1500	55	51	55	+5
Tika	4000	110	100	100	—10
Jupiter	73480	455	425	440	+35
Kelvin	1300	230	210	210	—15
Lariat	2000	140	140	140	+5
LCM Res	9500	225	210	210	—5
Lkr Res	26050	280	270	280	+5
Loil	15900	155	145	145	—10
Major	13900	130	125	130	+5
Missi	2500	125	120	125	
Mt Jamie	18300	320	310	315	+5
Multiple	7900	180	170	175	+10
New Domin	3100	$9	7½	8	—1
New 44	1900	$8½	8	8½	+ ¾
Nw Gatewy	100	375	375	375	—5
New Port	500	165	165	165	—15
New Port wt	2000	77	72	72	—8
New Pass	18950	100	98	98	—2
North Cont	34000	45	43	44	
Norminco	5500	215	200	200	—10
Northstar	10000	$8½	8⅛	8¼	— ¼
Omega	8000	$7½	7¼	7⅜	
Orbit	31000	$7	6⅝	6⅝	— ⅛
Orbit wt	400	275	275	275	—25
Paramount	1900	$7½	7⅜	7½	+ ⅛
Penstar	120200	109	87	101	+11
Pegrine	11800	500	480	490	
QCTV	1500	$7¾	7¼	7¾	+ ⅛
Ranchmns	1238	$9½	9⅛	9½	— ⅛
Renabie	24267	490	450	460	—25
Rio Alto	24393	305	290	296	—4
Sastex	6500	70	67	67	
Seagull	9100	350	350	350	+5
Sparrow	80250	180	167	180	+20
Strand	500	375	365	365	
Sundance	15700	133	130	130	+2
Tiber	10200	400	375	380	
Troy	16505	$13	12	12	+ ⅛
Twin Rich	1525	$7	6¾	7	
Universal	18050	285	275	280	+15
Yvanex	12500	400	365	400	+45
Zepher	1600	$6½	6¼	6¼	— ⅛
Challenger	200	$23	23	23	+3
Capital Cable	400	$9	9	9	+ ½
Killicuan	1400	305	295	295	+5
Petromins	10000	29	29	29	
Gold Lake	10400	275	275	275	+15
Surf	6833	85	85	85	+20
Windjamr	700	200	200	200	

Total sales: 842,832.

Commodities

Monday

Silver, New York (per 100 oz.)

	Open	High	Low	Close	Ch'ge
Jan	3810.0	3890.0	3430.0	3580.0	— 30.0
Mar	3305.0	3305.0	3305.0	33.05.0	+100.0
Jul	3389.0	3389.0	3389.0	3389.0	+100.0

Copper, New York (per 100 lbs.)

Jan	109.50	109.60	104.50	104.00	—4.60
Mar	112.50	112.50	106.50	106.70	—4.80
May	111.50	113.00	107.00	107.40	—4.40

Lumber, Chicago (per 1,000 bf.)

Jan	208.00	208.50	206.00	206.10	—2.60
Mar	212.00	212.50	209.00	209.40	—4.60
May	218.50	219.00	216.00	216.40	—4.40

Plywood, Chicago (per 1,000 sq. ft.)

Jan	186.00	186.00	183.00	185.40	— .90
Mar	190.00	190.00	185.00	187.90	—2.60
May	193.50	193.50	188.50	190.80	—3.70

Live cattle, Chicago (per 100 lbs.)

Jan	65.77	65.77	65.77	65.77	—1.50
Feb	68.97	68.97	68.97	68.97	—1.50
Apr	71.47	71.47	71.47	71.47	—1.50

Live hogs, Chicago (per 100 lbs.)

Feb	41.37	41.37	41.37	41.37	—1.50
Apr	39.95	39.95	39.95	39.95	—1.50
Jun	43.95	43.95	43.95	43.95	—1.50

Porkbellies, Chicago (per 100 lbs.)

Feb	46.70	46.70	46.70	46.60	—2.00
Mar	47.17	47.17	17.17	17.17	—2.00
May	48.75	48.75	48.75	48.75	—2.00

Gold, Chicago (per oz.)

Jan	628.00	634.00	614.00	623.00	+18.00
Mar	643.50	643.50	624.00	638.50	+20.00
Jun	673.50	673.50	652.00	666.50	+18.00

Gold, Winnipeg (per oz.)

	Open	High	Low	Close	Fri.
Jan	624.00	628.00	618.00a	628.00b	603.00b
Apr	—	—	—	647.00a	630.00b
Jly	—	—	—	672.00b	647.00b

Earnings

Bushnell Communications Ltd., three months ended Nov. 30: 1979, $896,282, 51.3 cents a share; 1978, $744,011, 45 cents.

La Luz Mines Ltd., year ended June 30: 1979, $3,820,436, U.S. funds, loss, no share figures; 1978, $898,311, loss.

Pancana Industries Ltd., year ended Sept. 30: 1979, $3,405, loss, no share figures; 1978, $115,932, loss.

Bonds

TORONTO (CP) — Prices dropped due to a lack of account activity in quiet trading on the Canadian bond market Monday.

The short end of the market was off 20 cents. Mid- and long-term issues fell three-eights of a point. Provincial and corporate issues fell one-quarter of a point.

The Canadian market followed the lower U.S. trend where the market continued to react to international instability, an analyst at McLeod Young Wier said. The U.S. dollar weakened and gold prices rose in response to President Carter's speech concerning relations with the Soviet Union.

Grain quotes

Monday

**WINNIPEG

Hungary in 1956, Czechoslovakia in 1968... ...and now it's Afghanistan

Russian troops on Olympic schedule

By WILL GRIMSLEY
The Associated Press

Another Olympic year, and Russian tanks and troops cross a border to invade another country. What else is new?

It happened in 1956 in the case of Hungary while Olympic flags were fluttering in far-off Melbourne, Australia. It happened again in 1968 in Mexico City in the case of Czechoslovakia while Olympians were mouthing "international good will" in Mexico City.

This time the scene is Afghanistan, thousands of Russian soldiers fighting Afghan rebels, even as Moscow is preparing to act as host for the 1980 Summer Games.

The question again arises: Will there be a 1980 Olympics in Moscow?

The answer: Very likely. The stale refrain of the Olympic hierarchy never changes: "There is no place in the Olympics for politics. Let the Games go on."

Politics? Who said this is politics? It's war. It's invasion. Not that Uncle Sam or anyone else has been free of such a violation. We're still bleeding, physically and emotionally, from Vietnam.

Maybe the West German delegate to the recent NATO conference was correct when he suggested an international boycott of the Moscow Games, adding: "If countries had done it in 1936 in Berlin we might have been spared World War II."

At that time, the Nazi madman, Adolf Hitler, had whipped the German people into a fanatical frenzy. His blackshirted disciples and goose-stepping legions were on the march. He already had begun his personal vendetta against German Jews.

Least of Hitler's offences were his bleats about the superiority of the Aryan race and his official actions against Jewish athletes — throwing them by the thousands out of the German sporting clubs and depriving them of the chance to compete on the German team.

At a meeting of the U.S. Amateur Athletic Union on Nov. 21, 1933, the delegates voted to boycott the Games unless Germany changed its attitude toward Jewish athletes. Avery Brundage, then president of the U.S. Olympic Committee, concurred.

Later Brundage made a trip to Germany. He was dazzled by German order, prosperity and hospitality. He returned with the announced conviction that Germany was observing the letter and spirit of the Games. He gave his okay.

Controversy in America continued on the subject, however. The president of the AAU, Judge Jeremiah Mahoney, a Catholic deeply troubled by the paganism of the Nazis, formed the Committee on Fair Play in Sports to protest Nazi atrocities.

The Maccabi World Union joined the boycott fight. There was a move in America to withdraw all black athletes. But the campaign died. Judge Mahoney resigned. Brundage took over the AAU and fired all delegates who were "anti-Olympics."

The Games were staged although they turned into a Nazi propaganda spectacle. The U.S. competed and one of its black athletes, Jesse Owens, won four gold medals to become the individual hero. Hitler snubbed him.

Shortly afterward, the Olympic ethic of "peace and good will" was devoured by a world in flames.

In 1956, the Russians poured into Hungary — as in Afghanistan, "at the invitation of a friendly neighbor" — while athletes of the two countries mingled on a liner crossing the Pacific.

The Hungarians didn't know of the invasion until they reached Australia were they were met by immigrants, waving Hungarian flags and tearfully singing their original anthem. Hungarians defected in droves. The USSR and Hungary were paired in an early water polo match. There was blood on the water.

Twelve years later the Russians invaded Czechoslovakia just prior to the Mexico City Games. Relations between athletes of the two countries was chilly.

The great Czechoslovakian distance runner of 1952, Emil Zatopek, was one of the most disenchanted.

"How sad,' he remarked. "They don't understand. All we want is a chance to breathe."

bill walker

For choice winning parlay try Steelers with Soviets

The weekend in review, or meet the Super Bowl champion Pittsburgh Steelers. Again.

Oh, the Los Angeles Rams will show up in Pasadena for the National Football League showdown all right;

They will be playing in their home state;

They will play with broken legs, groin pulls and ham strings;

They will be the under-dogs;

They will have the sympathy of all football fans;

But when it is over they will be hurting something awful. It will be partly because of their injuries, but mostly because they will have been manhandled by the best.

And the Steelers will still be champions. Believe it and bet on it — if you can get any action. The Steelers proved that conclusively on Sunday in their joust with Houston Oilers. They were No. 1 and the Oilers No. 2. And the Oilers were only No. 2 because the Steelers were that dominating, and maybe (but not really) because the Oilers had a touchdown taken away by an official.

★ ★ ★

The controversial call came on an an apparent touchdown pass from Dan Pastorini to Mel Renfro which would have tied the score at 17. As it was, after the officials conferred on the play, the major was ruled out because Renfro didn't have control of the ball, and the Oilers had to settle for a field goal. Whether it would have made a difference or not, is problematical. Certainly it didn't help Houston.

The Steelers replied by coming right back to put more points on the board and, besides, were completely devastating on defence. If there was a final indicator that was it. The Oilers couldn't have played any better than they did with the injuries they had. And if that no-touchdown was their last gasp, it was a great one.

Coach Bum Phillips of the Oilers complained at the time, but not later. He said simply: **"It's one of those things you swallow and go on . . . I learned a long time ago — cry a little, but not in public"**

The Oilers had other hurts Sunday, mostly inflicted by a Pittsburgh defense that often stacked eight men up at the line to hold Earl Campbell to 15 yards rushing in 17 carries — two in his first 11 attempts — and hit hard enough to force two critical fumbles that led to Steeler scores.

Campbell gave the Steelers full marks when he said of his groin pull: **"No, my injury didn't affect my performance. The Pittsburgh Steelers did that."**

★ ★ ★

Otherwise and elsewhere, downers were the story for a couple of local top teams.

Cougars got the message from Portland Winter Hawks that they had better not think of wrapping up the Western Hockey League West championship just yet, while the University of Victoria Vikings, who dropped a couple of decisions back east, understandably should also drop a couple of notches from their previous top national ranking.

The Vikettes, meanwhile, kept their standard on high by winning another tournament. But then the Vikettes have made a habit of doing that sort of thing, especially in years past. Matter of fact, in all the praise that is going to the Vikettes, and coach **Kathy Shields**, the memory lurks that a former coach, **Mike Gallo**, had much to with formulating that winning habit.

As for the Cougars, the Hawks' threat is real enough. They have won 14 straight games and the Cougars must shore up if they want to hold first place and all the playoff amenities that go with it.

★ ★ ★

And also, another Russian tour of NHL cities is over. And, regardless of the 3-2 edge the Soviets displayed over the NHL, methinks all who witnessed the games came away with one thought: That the series was a pleasure to watch — the end-to-end rushes, the freewheeling skating, the fewer whistles, and yes, the hard hitting — but with it a lack of chippy play that so often mars the NHL variety. A fight may be okay, but not every night.

The late **Lester Patrick** used to say that hockey was one of the prettiest and fastest sports of all to watch and enjoy. And although he also admitted that you couldn't keep roughness completely of the sport, skating was the real name of the game.

And here's another tip. Take the Russians in the Olympics. They'll be mostly the same lot that were back East last week.

And they'll make a great parlay with the Steelers.

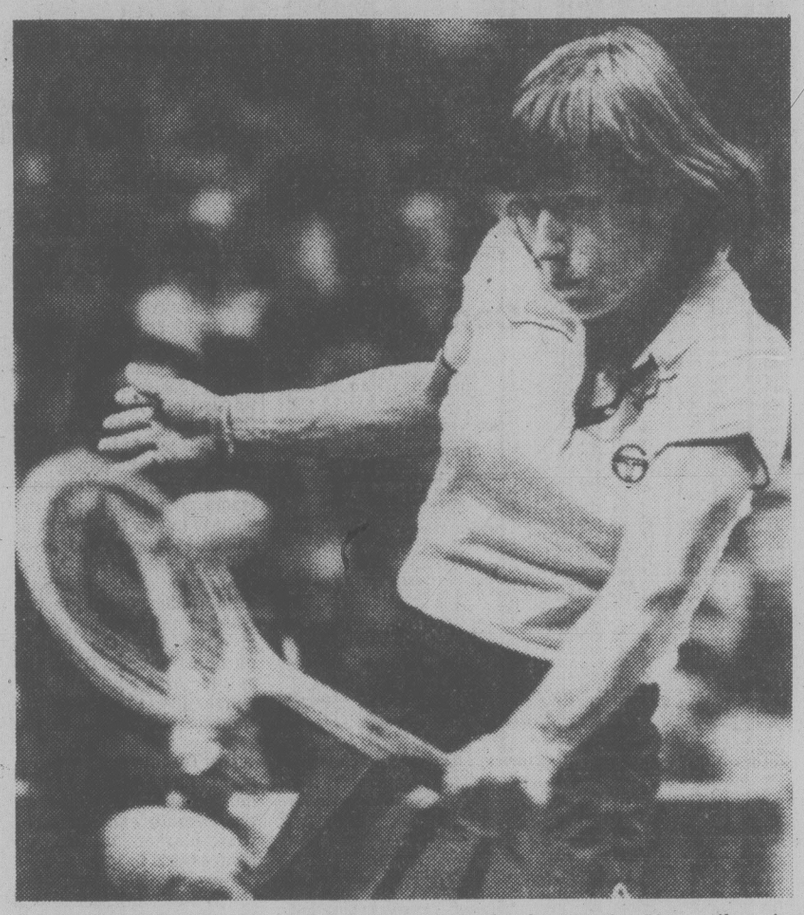

DEVASTATING DISPLAY of tennis was turned in by Martina Navratilova in final of $250,000 women's championship series Monday night at Landover, Md. Reasserting her claim to top ranking in women's tennis, Navratilova (above) crushed Tracy Austin 6-2, 6-1 to collect top prize of $75,000. Austin, 17, winner of only eight points in final set, received $40,000. (AP laserphoto)

COA would defy decree for boycott

By BILL LEVITT

OTTAWA (CP) — The Canadian Olympic Association would defy a federal government decree to boycott the 1980 Summer Olympic Games in Moscow unless the safety of athletes was in doubt, says association president Dick Pound.

"If the government simply does not agree with the foreign policy expressed by the Soviets in Afghanistan, our reaction is that we appreciate that but it's not the way you should use the Olympic Games," Pound said Monday in an interview from Montreal.

And it is not a decision the government can make, Pound added. The association acts independently from government.

Jim Worrall, association board member and Canada's representative on the International Olympic Committee (IOC), said:

"If the government lays it down that the Canadian Olympic team will not leave these shores, we'll have to sit down with them and talk about it.

"But at the present time the COA fully intends to take part in the Games in Moscow."

Saudi Arabia is the only country so far to withdraw from the Olympics to protest the Soviet Union's military intervention in Afghanistan.

Prime Minister Clark told a news conference Friday that Canada is unlikely to withdraw from the Games because such action would have "no practical effect" on the Soviet position on Afghanistan.

But that was several hours before U.S. President Carter told the Soviet Union that further "aggressive action" by them could result in a Games' boycott. And a boycott was discussed recently by countries in the North Atlantic Treaty Organization, which includes Canada.

An external affairs spokesman said Monday that Saudi Arabia's decision alone would have little effect on Canada's position.

"For the time being it (boycott) is out of the question," the spokesman said. "But if a major number of countries take such a decision it might influence Canada's — the federal government's — decision."

He refused to discuss what action the government might take to prohibit athletes from travelling to Moscow if a boycott was declared by Ottawa.

Calling it an administrative nightmare, the spokesman said:

"It won't be done unilaterally and I don't see the Canadian government using force. We'll have to consult with the national Olympic committee."

If the association is forced to battle Ottawa over a boycott, it won't be the first time the two bodies have tangled over Olympic issues.

The association opposed the federal government stand on Taiwan at the Montreal Olympics in 1976.

With China competing for the first time, Taiwan was ordered not to call itself the Republic of China and to use a different flag and anthem. The Taiwanese government ordered its athletes home.

The association also deplored the African nations' boycott at Montreal which followed an IOC refusal to bar New Zealand after one of its rugby teams played some exhibition matches against South Africa, banned because of its apartheid policy.

Cougars top Swedes; Hawks share top spot

By ERNIE FEDORUK

The best thing that could have happened to Victoria Cougars, from a standpoint of promotion and goodwill to all fans, was the snowfall that blanked the district Monday.

It kept confined the embarassment of watching a mismatch to 1,326, the diehards who braved hazardous driving conditions to attend the international exhibition between the Cougars and Skelleftea of Sweden.

And a mismatch it was. Sending the Swedish club side against the Cougars was like asking the Silver Threads sewing circle to tackle a motorcycle gang to a round of fisticuffs.

Younger and smaller, Skelleftea displayed gamesmanship. That was the only area in which the Swedes matched the Cougars. It wound up 10-1 in Victoria's favor despite the fact the Cougars went without three regulars.

Bud McCarthy (shoulder), Greg Adams (leg) and Grant [illegible]soff (back) all took the night off.

With Victoria operating with only three lines, some of Cougars' lesser lights came through to shine. Randy Zinn, with [illegible] four goals in 33 league games, scored three to lead Victoria's attack. Dan Deschenes, defenceman Bob Jacobson (with his first-ever goal as a Cougar), Len Dawes, Daryl Coldwell, Brad Palmer, Bob Smith and Mark Morrison counted Victoria's other goals.

Robert Ohman scored the lone Swedish goal.

To the credit of both, the emphasis was on skating.

Elsewhere in the WHL, Tim Tookey scored three goals and added two assists to propel Portland Winter Hawks to an 8-1 rout of visiting Calgary Wranglers.

The win, which moved Portland into a first-place tie with Victoria in the Western division, was the Hawks' 14th straight.

Cougars left today for a five-game road trip to Billings (Wednesday), Medicine Hat, Saskatoon, Brandon and Regina.

Braves edge North Van

NORTH VANCOUVER (CP) — Scott Conners and Marty Irvine each scored twice to lead Saanich Braves of the Vancouver Island Junior B Hockey League to an 8-7 victory over North Vancouver Caps Monday night.

Phil Varcoe, Tracy Patterson, Ron Brooks and Dave Robbins also scored for the Saanich club in the brawl-filled contest which ran up 146 minutes in penalties, 75 minutes to the Caps.

Braves goalie Marty Wakelyn made 46 saves.

CALGARY (1) — Garry Slezak.
PORTLAND (8) — Jim Dobson 2, Tim Tookey 3, John Multan, Gary Yaremchuk, Florent Robidoux. Attendance: 2,030

Western Division

	G	W	L	T	F	A	P
Victoria	38	28	10	0	190	118	56
Portland	39	28	11	0	206	154	56
Seattle	36	15	20	1	154	198	31
New West	35	3	31	1	116	198	7

Eastern Division

Calgary	36	28	8	0	202	139	56
Regina	36	24	12	0	233	154	48
Medicine Hat	41	18	20	3	176	194	39
Lethbridge	36	18	16	2	175	156	38
Saskatoon	37	17	18	2	177	179	36
Billings	38	17	20	1	180	166	35
Brandon	40	16	23	1	162	201	31
x-Great Falls	28	2	25	1	73	186	5

x — Folded

Tonight's games
Brandon at Medicine Hat
Billings at Saskatoon

Taiwan case in court

LAUSANNE, Switzerland (Reuter) — Taiwan's Olympic committee asked a Swiss court today to overrule an order by the International Olympic Committee that it should stop using the flag and national anthem of the nationalist Chinese republic at Olympic events.

The Taiwanese Olympic officials want Lausanne district court to issue a temporary injunction which would allow them to take part in next month's Winter Olympics at Lake Placid, N.Y., the Summer Games in Moscow in July as the "Republic of China Olympic Committee."

Young Bulgarian skier takes first Cup event

LENGGRIES, West Germany (AP) — Bulgarian teenager Petar Popangelov won his first World Cup slalom ski race today, edging Alexander Zhirov of the Soviet Union and [illegible]ngemar Stenmark:

Popangelov, 18, who was second after the first run, finished with a combined time of one minute 36.17 seconds — about one-half second faster than Zhirov.

Stenmark, 17th after the first heat, stormed through the gates on his second run but he was unable to make good his time lost. He finished in 1:36.92.

In World Cup standings, Stenmark remained unchallenged in the lead with 90 points. Bojan Krizaj of Yugoslavia was second with 62.

★ ★ ★

Elsewhere in the world of sports:

Canadian racing-car driver Gilles Villeneuve has been rated the 3-1 favorite by a London bookmaking firm to win the 1980 world driving championship... Mike Milbury, player representative for Boston Bruins, says ballots have gone out to all National Hockey League players asking them to [illegible] drawn up by Boston players seeking the ouster of Alan Eagleson as executive-director of the NHL Players Association...Norwegian skiers, showing sparkling Olympic condition, swept five of the top six places in a 30-kilometre individual cross-country race in this Castelrotto, Italy, today...The Bob Hope Desert Classic leads the way as pro golf moves into the 1980s. The $304,500 event at this millionaires' playground starts Wednesday at Palm Springs, Calif...Allan Ball, currently playing with Southampton in the English League, will spend another soccer season with Vancouver Whitecaps...Yugoslav soccer star Nikolai Jovanovic, 27, has been signed by Manchester United of the English League for a reported $600,000 deal with Red Star Belgrade.

Women shun net tourney

Well, it won't be quite as big as Roger Skillings had hoped but the biggest indoor tennis tournament in British Columbia will get under way Wednesday night in Victoria.

Oak Bay Municipality's tennis co-ordinator had envisioned something like 500 entries with players using the combined indoor facilities of the Tennis Place in Oak Bay, Saanich's bubble at the Cedar Hill Recreation Centre and those at the Racquet Club. That would have made the 10-day affair the biggest indoor tennis event ever in Canada but Victoria's women burst Roger's bubble.

Though he received a whopping 325 entries, including 74 in the men's "B" event, Roger got only 12 entries for the women's "A", 23 for the "B", a mere seven for the "C" and a proposed "C" division women's doubles had to be scrapped.

Roger is still scatching his head because, as more women than men turn out each day to play tennis in the Oak Bay bubble, he had thought the ladies would flock to enter such a tournament, particularly in the "B" and "C" divisions. He's learning, however, that [illegible] just not as competitive!

All three indoor facilities will still be used for the tournament, which ends with all finals on Saturday, Jan.19, but 60 per cent of the play will take place in the Oak Bay bubble and 20 per cent in each of the others.

Marty Taylor is top seed in the field of 37 in the open men's event while Skillings is ranked second. Duncan teenager Adrienne Cooper of the South Cowichan Lawn Tennis Club heads the women's seedings followed by Hungarian-born Elvira Kapus.

A presentation of trophies and a dance follows the finals.

Stars end Flyers' streak

By The Canadian Press

The longest single-season undefeated streak in the history of North American team sports came to an end Monday night as Philadelphia Flyers fell 7-1 to Minnesota North Stars.

The phenomenal streak had extended through 35 National Hockey League games.

"We're part of history now," a smiling Minnesota coach Glen Sonmor said after the game. "Their string was the most incredible in the history of professional sports, and we broke it. I feel it will never be broken."

A record crowd of 15,962 was on hand for the Flyers' first appearance this season in Bloomington, Minn., and when Bill Barber of the Flyers opened the scoring less than four minutes into the game, the myth of the unbeatable opponent was whispered row to row.

But, beginning with a power-play goal by Mike Eaves midway through the period, thoughts of Flyers' invincibility began to vanish.

Greg Smith and Steve Payne put the North Stars up 3-1 before the opening period ended. Craig Hartsburg and Mike Polich made it 5-1 after 40 minutes and Ron Zanussi and Bobby Smith put the icing on the North Stars' cake in the third.

Minnesota outshot Philadelphia 40-31 as Gilles Meloche registered his 17th victory — tops among NHL goaltenders. Phil Myre went the distance for the Flyers.

The Flyers had surpassed the previous league mark of 28 games without a loss, held by the 1977-78 Montreal Canadiens, and had shattered the professional sports record of 33 games without a loss held by the National Basketball Association's Los Angeles Lakers, circa 1971-72.

During the 35-game streak, Philadelphia won 25 and tied 10. Their only other loss this season was a 9-2 setback in Atlanta way back Oct. 13. The only team in the league that did not have to contend with the Flyers during the record string was the lowly Washington Capitals.

Having managed to live through the unaccustomed experience of losing a hockey game, neither coach Pat Quinn nor the Philadelphia players were crying about the defeat.

"The streak was beautiful," said Quinn. "I wish it could have happened all year long. I said all along that that it (losing) was inevitable. We walked right into a club that was fairly fresh and obviously well primed. They were not to be denied."

"This loss isn't going to bother us at all," added centre Bobby Clarke, who sat with blood smeared around an 11-stitch gash under his right eye where he was hit with a puck while sitting on the bench in the second period. "Because we were winning didn't stop us from trying hard and playing good, so certainly a loss isn't going to hurt us."

In other games, Toronto Maple Leafs outlasted Pittsburgh Penguins 9-5, Montreal Canadiens shaded Edmonton Oilers 4-3 and New York Rangers defeated Hartford Whalers 5-2.

The North Stars extended a streak of their own — 12 games (9-0-3) at home without a loss. Minnesota is 15-1-3 for the year at the Met, second only to Philadelphia's home mark of 15-0-5.

"You've got to give them credit," Polich said of Philadelphia. "This was their third game in four nights, but they never stopped skating.

"It seemed that every little bounce went our way, like it probably did for them a few times during the streak. Luck was on our side tonight."

Defenceman Ian Turnbull scored twice as Toronto came out on top in their shootout at Maple Leaf Gardens.

Carl Brewer, 41, on the comeback trail after several years in retirement, picked up three assists. Rookie goalkeeper Vincent Tremblay stepped in for scheduled starter Paul Harrison, who came down with the flu, to pick up his first NHL win.

Montreal's big line was on target — Steve Shutt scored his 22nd and 23rd goals of the season, Guy Lafleur chipped in No. 29 and Pierre Larouche added his 28th — as the Canadiens moved back into a share of first place in the Norris Division by picking up the two points in the Forum.

Australia wins second test

SYDNEY (AP) — Australia won the second cricket test match and clinched the mini-series against England by six wickets Tuesday. Set 216 to win, Australia passed the target with a day to spare.

Scores: England 123 and 237; Australia 145 and four for 219.

PROVINCIAL
18
GRAND PRIZES
More prizes than ever before
The Provincial
$5 $5

★ ★ ★

NHL SUMMARIES

	G	W	L	T	F	A	P
Norris Division							
Los Angeles	38	18	12	8	163	144	44
Montreal	41	19	16	6	152	139	44
Pittsburgh	40	16	13	11	140	139	43
Detroit	38	13	18	7	125	132	33
Hartford	38	9	19	10	120	142	28
Adams Division							
Buffalo	40	26	11	3	152	107	55
Minnesota	37	19	9	8	156	111	48
Boston	37	21	11	5	138	106	47
Toronto	39	17	18	4	141	149	38
Quebec	39	16	17	6	124	131	38
Patrick Division							
Philadelphia	38	26	2	10	163	116	62
NY Rangers	41	18	16	7	158	150	43
NY Islanders	37	15	16	6	128	127	36
Atlanta	37	14	18	5	125	136	33
Washington	39	10	23	6	118	147	26
Smythe Division							
Chicago	40	15	13	12	115	115	42
Vancouver	40	15	18	7	129	131	37
St. Louis	39	14	19	6	114	132	34
Winnipeg	40	12	23	5	107	156	29
Colorado	38	12	23	3	125	147	27
Edmonton	38	9	20	9	129	165	27

Tonight's Games
Vancouver at NY Islanders
Winnipeg at Atlanta
Los Angeles at St. Louis
Boston at Colorado

PHILADELPHIA 1, MINNESOTA 7
First Period
1. Philadelphia, Barber 21 (Busniuk, MacLeish) 3:49
2. Minnesota, Eaves 6 (Sargent, Payne) 13:16
3. Minnesota, G. Smith 2 14:25
4. Minnesota, Payne 25 (G. Smith, Young) 18:54
Penalties — B. Smith Min 8:38, Paddock Pha 12:13, Hartsburg Min, Propp Pha 16:10.
Second Period
5. Minnesota, Hartsburg 6 (Eaves, MacAdam) 15:33
6. Minnesota, Polich 8 (Zanussi) 15:54
Penalties — Propp Pha 1:56, B. Smith Min double-minor, Bridgman Pha 4:31, G. Saith Min 5:41, Shmyr Min, Holmgren Pha 9:26, Holmgren Pha 12:05, Payne Min, Bathe Pha 12:32, Pha bench (served by Ververgarrt) 14:30, Polich Min 16:17, Linseman Pha 18:20.
Third Period
7. Minnesota, Zanussi 6 (Eaves, G.Smith) 1:54
8. Minnesota, B. Smith 8 (Sharpley) 6:29
Penalties — Bathe Pha 5:06, Holmgren Pha 9:51, Paddock Pha 14:34, Hartsburg Min 17:05, Dailey Pha 18:51, Linseman Pha gross misconduct 20:00.
Shots on goal by
Philadelphia 8 14 9—31
Minnesota 16 10 14—40
Goal — Myre, Philadelphia; Meloche, Minnesota.
Attendance — 15,962.

EDMONTON 3, MONTREAL 4
First Period
1. Montreal, Shutt 22 (Lafleur, Mondou) 1:19
2. Edmonton, Weir 16 (Lumley, Corsi) 5:17
Penalties — Siltanen Edm 9:46, Hunter Edm double minor 18:35.
Second Period
3. Montreal, Lafleur 29 (Gainey, Robinson) 2:33
4. Edmonton, Lumley 10 (Hunter, Weir) 5:39
Penalties — Langway Mtl 3:12, Gretzky Edm 8:19, Connor Edm, Risebrough Mtl 11:15, Corsi Edm (served by Gretzky) 12:26, Robinson Mtl 13:49, Lapointe Mtl 15:28, Price Edm, Engblom Mtl 17:26, Price Edm, Tremblay Mtl majors, 19:50.
Third Period
5. Montreal, Shutt 23 (Langway, Larouche) 5:32
6. Edmonton, Schmautz 11 (Connor) 7:07
7. Montreal, Larouche 28 (Shutt, Lafleur) 18:35
Penalty: Siltanen Edm 11:28.
Shots on goal by
Edmonton 6 11 5—22
Montreal 9 11 12—32
Goal—Corsi, Edmonton; Herron, Montreal.
Attendance—15,896.

PITTSBURGH 5, TORONTO 9
First Period
1. Toronto, Butler 5 (Gardner, Brewer) 4:28
2. Toronto, Turnbull 5 (Boschman) 7:01
3. Pittsburgh, McAdam 15 (Tallon, Sheppard) 7:15
4. Pittsburgh, Sheppard 9 (McAdam, Stackhouse) 16:24
5. Toronto, Maloney 10 (Gardner, Butler) 17:46
Penalty — Stephenson Tor 9:28.
Second Period
6. Pittsburgh, Ferguson 11 (Stackhouse) 0:14
7. Pittsburgh, Kehoe, 16 (Ferguson, Tallon) 2:15
8. Toronto, Boschman 8 (Brewer, Anderson) 5:47
9. Toronto, Turnbull 6 (McKechnie, Brewer) 11:46
10. Toronto, Sittler 13 (Stephenson) 17:30
Penalties — Stackhouse Pgh 2:37, Williams Tor 3:19, Carlyle Pgh 3:48
Third Period
11. Toronto, Stephenson 2 (Sittler, Paiement) 4:25
12. Toronto, McKechie 7 (Hickey) 6:34
13. Toronto, Hickey 10 (McKechnie, Hotham) 12:03
14. Pittsburgh, Hughes 10 (Sheppard, Libett) 19:16
Penalties — Stackhouse Pgh 6:53, Carlyle Pgh 11:01, Stephenson Tor 14:37, Clackson Pgh, Saganiuk Tor majors 17:47.
Shots on goal by
Pittsburgh 11 14 17—42
Toronto 15 19 14—48
Goal — Millen, Pittsburgh; Tremblay, Toronto.
Attendance — 16,485.

HARTFORD 2, NY RANGERS 5
First Period
1. NY Rangers, Larose 3 (Marois, Duguay) 4:00
Penalties — Beaton NYR 4:54, Roberts Har 10:32, Beaton NYR 13:17.
Second Period
No scoring.
Penalties — Giroux Har 16:42, Hangsleben Har, Smith Har (served by Boutette) majors, Don Maloney NYR minor, major 17:39, Sims Har 19:06.
Third Period
2. NY Rangers, Murdoch 20 (Talafous, Esposito) 1:24
3. NY Rangers, Greschner 11 (Hedberg) 4:07
4. NY Rangers, Vickers 17 (Vadnais, Hedberg) 8:34
5. Hartford, Debol 4 (Hangsleben, Allison) 9:21
6. NY Rangers, Johnstone 8 (Greschner, Miller) 12:25
7. Hartford, Debol 5 (Rogers, Boutette) 18:42
Penalties — Roberts Har 7:21, Har bench (served by Fotiu) 10:18, Vadnais NYR 16:23.
Shots on goal by
Hartford 7 2 12—21
NY Rangers 7 9 13—29
Goal — Smith, Hartford; Baker, New York.
Attendance — 17,417.

Student to meet teacher in Jutes-New Zealand test

By MAX LOW

A one-time student will coach against his former teacher and arch rugby rivals will play in the same city this weekend some 6,000 miles from home.

Legendary New Zealand coach Ian Colquhoun will bring his Palmerston North Boys' High School team here Saturday to play the University of Victoria Jutes at 2:30 p.m. on UVic's McCoy Road field.

The next day, New Plymouth Boys' High — traditional rugby foes of Palmerston North — will tackle the Vancouver Island Rugby Union's Junior Tide squad at 2:30 p.m. at Royal Athletic Park.

Coached by Max Carroll, the New Plymouth boys were upset by Palmerston North this season but, which ever way it goes, things are always close between the two North Island schools and, according to Bruce Howe of UVic, they are probably the most intense high school rugby rivals in New Zealand.

And he should know.

The university and Canadian national team coach was born in New Zealand and attended Palmerston North High where he played in the first XV and was coached by Colquhoun.

"Ian has taught and coached rugby at Palmerston North High for 25 years," Bruce said Monday with obvious admiration. "This game here, which is the final match on a tour of Singapore, Britain, France and Canada, will be his last as coach as he is retiring from the job when he gets back."

Colquhoun is retiring from the job of coaching, that is. He has recently been named deputy principal of the school and feels the twin tasks will be too much.

"Ian is pretty famous back in New Zealand," said Howe. "He played cricket for New Zealand, was an All Black trialist and has just retired as a national cricket selector. He is recognized as one of the top three high school rugby coaches in New Zealand."

Average age of the UVic Jutes is 19 while the Down Under high school boys will be 18 or under. But Bruce Howe isn't going to be fooled by that difference.

"This is one of the top rugby schools in New Zealand," he explained. "So they may be a little younger in age but they'll be older in experience.

"Still, we have a pretty good team, too," he added quickly. "The Jutes have only lost once this season and I think we'll give them a good game."

Cycling team at Shawnigan

The Canadian cycling team will conduct a pre-Olympic fitness camp at Shawnigan Lake this spring.

The spring fitness camp was held last year in Florida, but Errol Thornton, the Canadian Cycling Association's vice-president for racing in British Columbia, said Saturday he doesn't believe in spending money out of the country to train Canadian racing teams.

He said that spring training in Florida acclimatizes cyclists to warm weather — and they then have to return to their homes in Canada where it is still cold in April and May.

The Island's moderate climate was the major factor in the switch.

The training camp will be held March 8 to 31.

Boxers break even

Victoria contestants broke even in their four bouts on an amateur boxing program staged Saturday night in Langley.

Larry Hitchmough and Paul Deluca of the Victoria Jaycees Boxing Club scored victories. Hitchmough outpointed Dominic Dentico of Richmond in the 139-pound class and Deluca earned a decision over John Unrua of Langley in a clash of 70-pounders.

Dean Deluca of VJBC lost a verdict to Langley's Gordon Clark in the 60-pound division and Cliff Ballendine, a 106-pounder from the Victoria Athletic Association, was outpointed by Roger Laflame of Horsefly.

HOCKEY TRAIL

B.C. JUNIOR
Coastal Division

	W	L	T	P
Bellingham	31	10	1	63
Nanaimo	27	15	1	55
Chilliwack	23	17	1	47
Richmond	20	18	1	41
Abbotsford	13	28	0	26
North Vancouver	6	36	2	12
Interior Division				
Penticton	26	11	1	53
Revelstoke	20	14	1	41
Kelowna	18	19	2	38
Merritt	12	26	2	26

Scoring leaders

	G	A	P
Newberry, Nan	57	67	124
Robinson, Nan	28	64	92
Wheeldon, Nan	42	48	90
Ramsay, Bell	25	42	67
Potekal, NV	37	27	64
Williams, Bell	20	43	63
Cullen, Kel	28	34	62
Wilson, Pent	36	25	61
Kozak, Rev	28	31	59
Turner, Kel	29	29	58

AMERICAN
Northern Division

	G	W	L	T	F	A	P
Nova Scotia	41	22	15	4	164	143	48
N. Brunswick	39	22	15	2	160	129	46
Maine	35	18	12	5	116	103	41
Springfield	38	15	18	5	145	145	35
Adirondack	39	14	20	5	134	155	33
Southern Division							
New Haven	39	23	11	5	167	146	51
Hershey	35	19	15	1	129	116	39
Rochester	41	16	21	4	131	150	36
Syracuse	39	13	23	3	140	180	29
Binghamton	38	11	23	4	126	145	26

WESTERN INTERNATIONAL

	W	L	T	P
Trail	20	11	3	43
Spokane	19	11	1	39
Kimberley	18	12	0	36
Cranbrook	18	13	0	36
Elk Valley	11	21	0	22
Nelson	5	21	2	12

U.K. SOCCER

ENGLISH FA CUP
Second Round
Wigan 1 Northwich 0
SCOTTISH FA CUP
Second Round
Brechin 1 Montrose 1

Morissette takes Abbotsford cash

ABBOTSFORD, B.C. (CP) — Frank Morissette defeated Gary Sigurdson of Vancouver 6-3 Monday night to win the $10,000 top prize in the Abbotsford-Clearbrook Curling Classic.

The Sigurdson rink, which made it into the final eight via the C event, will divide $5,000.

In the semi-finals, Morissette beat Al Frame of Victoria 7-5 while Sigurdson beat clubmate Brent Giles 6-5 in an extra end.

Frame beat Giles 7-6 in the playoff for third-place money of $3,500 while Giles won $2,500.

Quarter-final losers Glen Pierce and Ken Neuman of Vancouver, Paul Gowsell of Calgary, and Wayne Statton of Chilliwack all won $1,000.

Forest draws Liverpool

LONDON (Reuter) — Two of England's most successful soccer clubs in recent years, Nottingham Forest and Liverpool, were drawn Monday to meet in the fourth round of the English Football Association Cup on Jan. 26.

European Cup holders Forest will be at home.

Carlisle vs. Wrexham, Bristol City vs. Ipswich, Birmingham vs. Portsmouth or Middlesbrough, Watford vs. Leicester or Harlow, Swindon vs. Tottenham or Manchester United, Nottingham Forest vs. Liverpool, Chester vs. Millwall, Rochdale or Bury vs. Burnley, Swansea or Crystal Palace vs. Reading, Bolton vs. Halifax, Blackburn or Fulham vs. Coventry, Altrincham or Orient vs. West Bromwich or West Ham, Cardiff or Arsenal vs. [illegible] Chelsea vs. Northwich Victoria or Wigan, Cambridge vs. Aston Villa, Wolverhampton vs. Norwich City.

SPORTS MENU

TONIGHT

BASKETBALL
6:30 p.m. — Greater Victoria High School Girls' League; Belmont at Victoria, Oak Bay at Spectrum, Mt. Douglas at Parkland, Claremont at Reynolds, Esquimalt at Stelly's.
8 p.m. — Greater Victoria High School Boys' "AA" League; Mt. Douglas at Parkland, Oak Bay at Spectrum, Belmont at Victoria.

HOCKEY
7:30 p.m. — South Vancouver Island Junior "B" League, Saanich vs. Oak Bay, Pearkes Arena.

CURLING
9 p.m. — Harley Davidson series, Racquet Club.

WEDNESDAY

BASKETBALL
4 p.m. — Greater Victoria High School Girls' League, Dunsmuir at Mt. Douglas.

HOCKEY
8:15 and 8:30 p.m. — South Island Big Six League, Leafs vs. Athletics, Esquimalt Sports Centre; Merchants vs. Pats, Juan de Fuca Arena.
8:15 p.m. — South Vancouver Island Junior "B" League, Fuller Lake vs. Lake Cowichan, Fuller Lake Arena

IF IT'S SNOWTIRES IT'S OK TIRE STORES
3030 NANAIMO ST.
Turn off Finlayson at Trader Vic's
386-3156

STORMS
INSIDE OUTSIDE STORMS
• STORE FRONTS • MIRRORS • CHANGE SINGLE TO THERMO • GLASS
HUMPHREY ALUMINUM
382-8922
435 HILLSIDE

Tillicum Furniture
VICTORIA'S QUALITY FURNITURE STORE
STOREWIDE CLEARANCE
1633 Hillside at Scott (opposite Hillside Shopping Centre) 595-3331
1-6

SIDNEY SUPER FOODS
Prices in effect Jan. 9-12
STORE HOURS Daily 8:30-6:00 Thurs., Fri. 8:30-9:00
Sun. 10-5:30
IN SIDNEY'S "DOWNTOWN" ACROSS FROM SIDNEY HOTEL
"Been Serving the Peninsula for 15 Years"

CANADA NO. 1 FRESH PORK LOIN CHOPS END CUT lb. 1.27
CANADA NO. 1 FRESH PORK LOIN CHOPS CENTRE CUT lb. 1.57
CANADA GRADE A BEEF TOP SIRLOIN STEAKS Boneless lb. 2.88
CANADA NO. 1 BEEF LOIN PORTERHOUSE STEAK lb. 2.88
CANADA NO. 1 BEEF LOIN T-BONE STEAK lb. 2.75
CANADA NO. 1 BEEF LOIN WING STEAK lb. 2.58
CANADA NO. 1 BEEF LOIN SIRLOIN STEAK lb. 2.59

U.S. 20's CAULIFLOWER ea. 49¢
BANANAS 4 lbs. 89¢
CALIFORNIA PURE GOLD — 138's ORANGES 5 lbs. 1.00
U.S. TOMATOES lb. 39¢

SUNLIGHT POWDERED DETERGENT 12 litres 5.99
JAVEX BLEACH gal. 1.19
BEHOLD FURNITURE POLISH 6.5 oz. 99¢
CARPET FRESH 14 oz. 1.79
JAVEX FOR UNBLEACHABLES 26 oz. 1.88
SANI PAK GARBAGE BAGS 20's 1.99
GLAD SANDWICH BAGS 100's 99¢
BUTTERCUP WHITE or BROWN BREAD 24 oz. 69¢
FRENCH'S MUSTARD 16 oz. 59¢
FRENCH'S ECONOMY SIZE PARSLEY FLAKES 28 g 99¢
SUN RYPE SWEET APPLE CIDER 64 oz. 1.88

NEW ZEALAND FROZEN LAMB
SHOULDER CHOPS lb. 1.09
LOIN CHOPS lb. 2.19
LEG OF LAMB lb. 1.69

SWIFTS CANADIAN ASSORTED COLD MEATS Bologna, Chicken Loaf, Mac and Cheese, etc. 6 oz. 59¢
FLETCHERS NO. 3 LAYER BACON 5 lb. box 2.98
NESCAFE INSTANT COFFEE 10 oz. 5.79
TULIP LUNCHEON MEAT 12-oz. tin 99¢
BERNSTEIN SALAD DRESSING 1000 Island, French Blue Cheese — 500 g.. 99¢
NORTHERN GOLD GRANOLA BARS box 99¢
CARNATION INSTANT BREAKFAST 6's pkg. 1.29
KRAFT CHEESE SLICES 16-oz. pkg. 1.69
TANG ORANGE FLAVOUR CRYSTALS 4's 99¢
B.C. LIQUID HONEY 2 lbs. 1.99
DELSEY TOILET TISSUE 4 rolls 1.19
EASY BAKE BREAD DOUGH 5's 1.39
VALLEY FARMS FRENCH FRIES 2 lbs. 3/1.00
McCAIN NAPOLIS 10" PIZZA ea. 89¢
SILVERWOOD ICE CREAM 2 litre 1.00

WINNER OF A MOFFAT STOVE and FRIDGE
Mrs. Doris Waddell
9523 Maryland Dr.,
Sidney, B.C.
1-8

Trident becomes vote issue

By NORMAN GIDNEY

ELECTION 80

Esquimalt-Saanich Liberal candidate Gerry Kristianson made the Trident Aircraft Co. one of his main issues as he was nominated unopposed Monday night to run in the Feb. 18 federal election.

"Don Munro may be the first politician in history to commit suicide by falling on a Trident," he joked, referring to the Conservative incumbent he must defeat.

In Victoria, the New Democratic Party nominated Ald. Robin Blencoe by acclamation. Ald. Gretchen Brewin, who was the party's standard-bearer in May, decided not to run again after she was elected to city council in November.

The 32-year-old politician told 150 people at Fairfield United church hall that in just a few months Joe Clark's government had proved itself to be little different from the Liberals.

Both governments had badly managed their most important resources — young people. Blencoe said Canadian youth had been left with the impression there was "little for them at the end of the road but drift and unemployment."

John Brewin husband of Gretchen and past-president of the NDP in B.C., said the Tories had brought in a regressive budget which led to their defeat.

He also said the NDP is trying to affect international events. Today's economy is dominated by the giant multinational corporations of the west and the Soviet Union's sluggish bureaucratic system. Neither helped the struggling Third World nations.

At the sparsely-attended Liberal gathering, Kristianson said Munro had campaigned strongly last spring for government aid to the Sidney company, then the Clark government suddenly cut off some $6 million in loans which had been negotiated by the Liberals.

"Mr. Munro may be a lot of things, but he doesn't appear to be popular," he told about 30 Liberals at Claremont school.

Two Trident employees attended and handed out leaflets criticizing the Tories for cutting off funds.

Tool room foreman Sam Wylie said the government was just looking for an excuse to drop the project.

"We don't say it's a runaway success. No aircraft industry is because public money has to go into it."

Wylie added that Canadair and de Havilland both got heavy infusions of federal money, and now are highly successful. Canadair made $185 million last year for its owners, the federal government.

The 35-minute nomination meeting was preceded earlier in the day by a squabble between the candidate — who announced he was running only at noon — and Victoria restaurant owner Antonio Sanchez, who had declared his candidacy two weeks ago.

Sanchez said Kristianson had assured everyone in the party he would not be a candidate, but entered the race at the last minute anyway.

"I feel bad about it," Sanchez said.

He said the party needs businessmen and working people as candidates, not party pros.

Sanchez showed up at the meeting anyway and asked the candidate pointed questions about how he and a new Liberal government would tackle the $11 billion federal deficit.

Kristianson said governments must be fiscally responsible, and said that under his chairmanship, Saanich school board had negotiated employee wage settlements lower than some arbitrated awards and had kept within its budget.

He said he had no "magic plan" to solve the country's financial problems.

He said "there may be some residual bad feelings" over his last-minute entry but explained that he had tried unsuccessfully to persuade lawyer Alan Peterson — the candidate last May — to run again, and also urged a number of other local Liberals to run. All refused.

"Politics is my life," said Kristianson, who said he studied politics at university in Canada and Australia, worked abroad in the foreign service and was assistant to the Liberal caucus in the B.C. legislature.

He still teaches political science at university and is self-employed.

"I run a business which helps corporations and professional associations protect themselves from big government."

BLENCOE
... NDP hopeful

KRISTIANSEN
... suicide by Munro?

Meanwhile, the Nanaimo-Alberni riding is shaping up a rerun of last May's show.

Nanaimo high school teacher Ted Miller was acclaimed Sunday as NDP candidate.

Scott Van Alstine, the Tory candidate, was nominated by acclamation on Dec. 27.

The Liberals will meet Wednesday in Parksville to select their candidate. Former MP Hugh Anderson, who was defeated last May, is expected to stand again.

Miller took over from former federal NDP leader Tommy Douglas who retired from politics last year.

He won the seat over Van Alstine by a 5,000-vote margin and was the fisheries critic for the NDP during the seven months before the Clark government fell.

Broadbent accuses Clark of 'betrayal'

VANCOUVER (CP) — Prime Minister Clark was Ed Broadbent's prime campaign target Monday as he accused the Progressive Conservative leader of betraying his promise to lower interest rates and of pointing Canada toward a recession similar to the 1930s.

However, the New Democratic Party leader had a critical footnote for Liberal Leader Pierre Trudeau, ridiculing the former prime minister's team approach to the Feb. 18 election campaign.

"The gunslinger approach has been replaced by a posse," he said, referring to the image Trudeau projected in the May 22 election.

Broadbent used the example of high interest rates as his chief anti-Clark theme in a one-day campaign here which included meeting with British Columbia Federation of Labor representatives and later several hundred party faithful in the riding of Vancouver Centre, represented in the last Parliament by Liberal Art Phillips.

Broadbent said Clark was right as Opposition leader before the last election to denounce high interest rates under Trudeau's former Liberal government.

But he noted the Conservatives raised interest rates four times since taking power May 22. The Bank of Canada's prime rate is now a record 14 per cent.

Broadbent said an NDP government would reduce that to 12 per cent to help small businessmen and consumers. But he aimed that promise especially at the troubled forestry industry.

Broadbent blamed layoffs of more than 11,000 workers in the B.C. forest industry on high interest rates.

Broadbent also said the NDP is renewing its promise from the last election campaign of a mortgage assistance plan for low-income workers. It would provide a maximum of $1,000 a year to workers with annual incomes of less than $25,000.

Meanwhile, in Vancouver, provincial union organizers say they hope to raise $450,000 for an on-the-job and telephone election campaign backing the New Democratic Party, Art Kube, election co-ordinator for the Canadian Labor Congress in British Columbia, said Monday.

In May, CLC unions with 350,000 members gave $450,000, but had to divide their energy between the federal election and a provincial vote.

"This time we are going all out," said Kube, who organized an all-day teaching session for about 200 shop stewards.

The CLC has also mounted a write-in campaign for the winter election, asking union members to add up how much increased interest rates, energy costs, and increased housing prices have cost them in the past year.

Real winter campaign

YELLOWKNIFE, N.W.T. (CP) — With the federal election six weeks away, political candidates in northern Canada are busy gearing up for the grim realities of a winter campaign.

Candidates in the riding of Yukon, Western Artic and Nunatsiaq can expect to face ice blizzards, sub-zero temperatures and endless hours of travel across the thouands of kilometres of wilderness separating the far-flung communities.

And for the most part they will have to do it on war chests that have had little time to recover from the last election May 22.

The toughest time will be had in the Nunatsiaq riding where 31 small communities are separated by vast expanses of ice and snow. There are no roads linking the villages, which have populations ranging between 60 and 2,500.

Even at the best of times northern travel is uncertain in the winter months and it's not uncommon for planes to be weathered in for several days at a time.

Charters are expensive so candidates must depend largely on scheduled flights that only operate one or two times a week.

Another difficulty facing candidates in Canada's most remote riding is that many of the native people are politically unaware.

NDP candidate Peter Ittinuar said he spent half his time in the last campaign explaining the parliamentary system and political process to the electorate.

For that he was rewarded with an upset victory over two other candidates despite his travelling far less that his opponents.

The NDP concentrated on reaching people via radio and television and with travel far more difficult this time, it's likely others will adopt that tactic.

At the other end of the north country, in the Yukon riding, candidates will be putting in long hours on the frozen Alaska and Klondike highways, travelling between places like Carcross, Carmacks and Destruction Bay.

The communities are also few and far between but at least they're linked by all-weather roads for the most part.

The only really isolated settlement is Old Crow, which politicians can reach by charter air service at a cost of $1,200 for a return trip to Whitehorse.

But Conservative incumbent Eric Nielsen says Yukon politicians are used to dealing with harsh weather and probably won't be bothered by it.

"A winter campaign used to present real problems, but since (John) Diefenbaker put in all the roads and bridges, it's not so bad."

In the Western Arctic riding, candidates will be able to drive into several of the major towns, like Yellowknife, Hay River and Fort Simpson, but the roads don't go much beyond those centres.

They can, however, take advantage of the jet service into Inuvik and Tuktoyaktuk but communities along the Mackenzie River have to be reached mainly by charter flights.

$500 GRANT HOMES BUILT PRIOR TO 1961

As of April 20, 1979, the federal government has increased the Canadian Home Insulation Program (CHIP) grant to $500 on all homes built prior to 1961. (100% of materials to a maximum of $350 and 33⅓% of labor to a maximum of $150.) If you qualify, why wait! You now have up to $500 towards your bill. Our estimating staff will help you with your grant forms to assure that you receive the maximum grant available.

PHONE FOR AN IN-THE-HOME ESTIMATE WITHOUT OBLIGATION

Weathergard Shop 652-4411

AIR CANADA'S AMERICAN "HOT SEAT SALE"

Quick! Book these seats while they're hot and save from 47% to 69%. Hurry! Reserve now as seats are filling fast.

VICTORIA to NEW YORK
Regular Economy Return $514
SEAT SALE RETURN $239

VICTORIA to CHICAGO
Regular Economy Return $404
SEAT SALE RETURN $179

VICTORIA to BOSTON
Regular Economy Return $554
SEAT SALE RETURN $239

HURRY. CALL 382-9242 OR CALL A TRAVEL AGENT.

Quick! There's not a minute to lose. Pick up the phone, call us now and escape February's freeze. It's a heart-warming thought and never more affordable than now because these savings are real sizzlers! We've hot bargains to other destinations too, so be sure to check with your Travel Agent. But please hurry, there is a 30 day advance booking requirement so the last day you can call for these savings is January 30. Seats are limited, so call our special number now. And remember, if you can't go, you can buy tickets for your family or friends and bring them here to you. **Have a happy holiday, Canada.**

For trips starting no later than Feb. 29, here's how our Seat Sale works.

● Save from 47% to 69% off the regular economy fare for trips to the U.S. over 1,000 miles (excluding Florida) ● **To make your reservations easier, call our special number between 2:00 p.m.—midnight daily.** And remember, any Travel Agent or Air Canada ticket office can make your Seat Sale reservations, too ● Children aged 2-5 years travel for $99 when accompanied by another Seat Sale passenger at least 12 years old ● Reserve at least 30 days in advance, pay within 7 days of making your reservation ● Plan to stay away between 7 and 30 days ● Return travel must be completed by March 14, 1980 ● There is a compensation fee of $20 if you don't use the seat you've reserved.

Fares do not include Transportation Tax.

AIR CANADA

November trade surplus climbs to $528M

OTTAWA (CP) — The trade surplus jumped to $528 million for November, the second largest in 1979, mainly because the value of seasonally-adjusted imports dropped more than exports, Statistics Canada reported today.

While exports in November fell 2.7 per cent to $5.8 billion, imports declined by six per cent to $5.27 billion, reversing the previous month's trend in which imports rose more quickly than exports for a trade surplus of $351 million.

After a minor revision upward of October's results, the federal agency reported a trade surplus of $3.2 billion for the first 11 months of 1979, well above the $2.1-billion forecast by Finance Minister John Crosbie for the entire year.

The trade surplus for 1978 was a record $3.5 billion.

A prime cause of the decline in exports, ending a short-term improvement which began last spring, was a drop of eight per cent in end-product exports to $1.67 billion.

Automotive product exports, sold mainly to the U.S. market, fell by 21 per cent to $829 million as the general U.S. economic slowdown and concern over energy supplies and costs continued to pinch consumer demand.

Truck and other motor vehicle exports fell even sharper by 47 per cent after more than doubling in the previous month.

As in the export picture, weaker demand for end products and fabricated materials led to a 3.6-per-cent drop in end-product imports to $3.05 billion as the economy continued to slow under the effects of record high interest rates.

Statistics Canada reported that exports to date, not seasonally adjusted, rose to $59.5 billion, up from $$48.2 billion in the same period in 1978. Meanwhile, total imports to date, also unadjusted for seasonal variations, rose to $57.7 billion from $45.6 billion in the same period in 1978.

In trade with its principal economic partner, the U.S., Canada had a deficit of $1.4 billion for the first 11 months of the year. Exports declined 0.4 per cent in November to $3.87 billion following a 1.5-per-cent rise in October, an indication that dependence on U.S. demand to pull the economy is near an end.

Exports to the United Kingdom fell more sharply by 29 per cent to $220 million while imports rose by nine per cent to $171 million, leading to a surplus of $591 million for the year.

However, exports to Japan rose dramatically in November by 45 per cent to $396 million following a 44-per-cent drop in October. With a 7.9-per-cent increase in imports, Canada had a trade surplus of $1.7 billion with Japan.

In the over-all trade picture, seasonally-adjusted exports of crude materials and resources such as natural gas, crude petroleum and coal helped partly offset declines in agricultural machinery, other transportation machinery and food, feed, beverage and tobacco sales abroad.

A lower Canadian dollar also help continue strong sales of newsprint, up 17 per cent to $297 million in Nov.

Giguere appeal fumbled

MONTREAL (CP) — The Crown lost its appeal Monday against a jury aquittal of Liberal Senator Louis Giguere in the Sky Shops affair when prosecutors showed up in court but said they weren't ready to proceed with the case.

Justices Edouard Rinfret, Fred Kaufman and Antonio Lamer of Quebec Court of Appeal ruled that the Crown had sufficient time to prepare a case, and dismissed the appeal when the prosecution wasn't ready to go ahead with arguments.

Defence counsel Bruno Pateras had told the court he was ready to plead against the appeal.

Giguere was acquitted in June, 1978, on two counts of conspiracy to commit bribery. He was charged with conspiring with the late Louis Lapointe, Clarence Campbell, former president of the National Hockey League, and Gordon Brown, a businessman and resident of the Bahamas, to use his influence to obtain the extension of a lease on the Sky Shops duty-free store at Dorval airport in 1971-72.

Related charges against Brown and Campbell were dismissed because the Crown had delayed too long in proceeding against them while the case against Giguere continued.

Rustling a seedy crime

WINNIPEG (UPC) — Southern Manitoba is facing a new type of theft — wheat rustling.

Thousands of dollars worth of wheat, flax and rapeseed have been stolen from bins in the Carman, Morris, Teulon, and Stonewall areas over the past three weeks.

RCMP suspect the thieves have a black market for the grain because it is sold on strict quotas which limit the amount a farmer can sell through regular channels.

However, oilseeds can be trucked to elvators and sold on the open market.

"But we so seldom see anything like this we really don't know where it would go," said an RCMP officer in Morris. "After all, it's not marked like a tractor."

Shareholders mum after FP sale talks

TORONTO (CP) — The fate of FP Publications Ltd. still was in limbo Monday following meetings by major shareholders.

Members of Invictus Ltd., the holding company for the estate of the late John. W. Sifton, which owns 22.5 per cent of FP's voting shares, would not reveal the results of meetings held here to discuss the possible sale of their share of the newspaper group to either of two major bidders.

The shareholders have been offered $139 million by Thomson Newspapers Ltd. and $120 million by a group headed by Conrad Black, chairman of Argus Corp.

The Sifton family has until recently said it would not sell.

ROCKWELL
Parts and Accessories
ISLAND MACHINERY LTD.
617 Chatham St.
385-5500 3-7

COLOURFUL WHITE SALE
the Bay

FOR LUXURIOUS RUBS AND RUGS
THE BAY'S FIELDCREST CLEARANCE

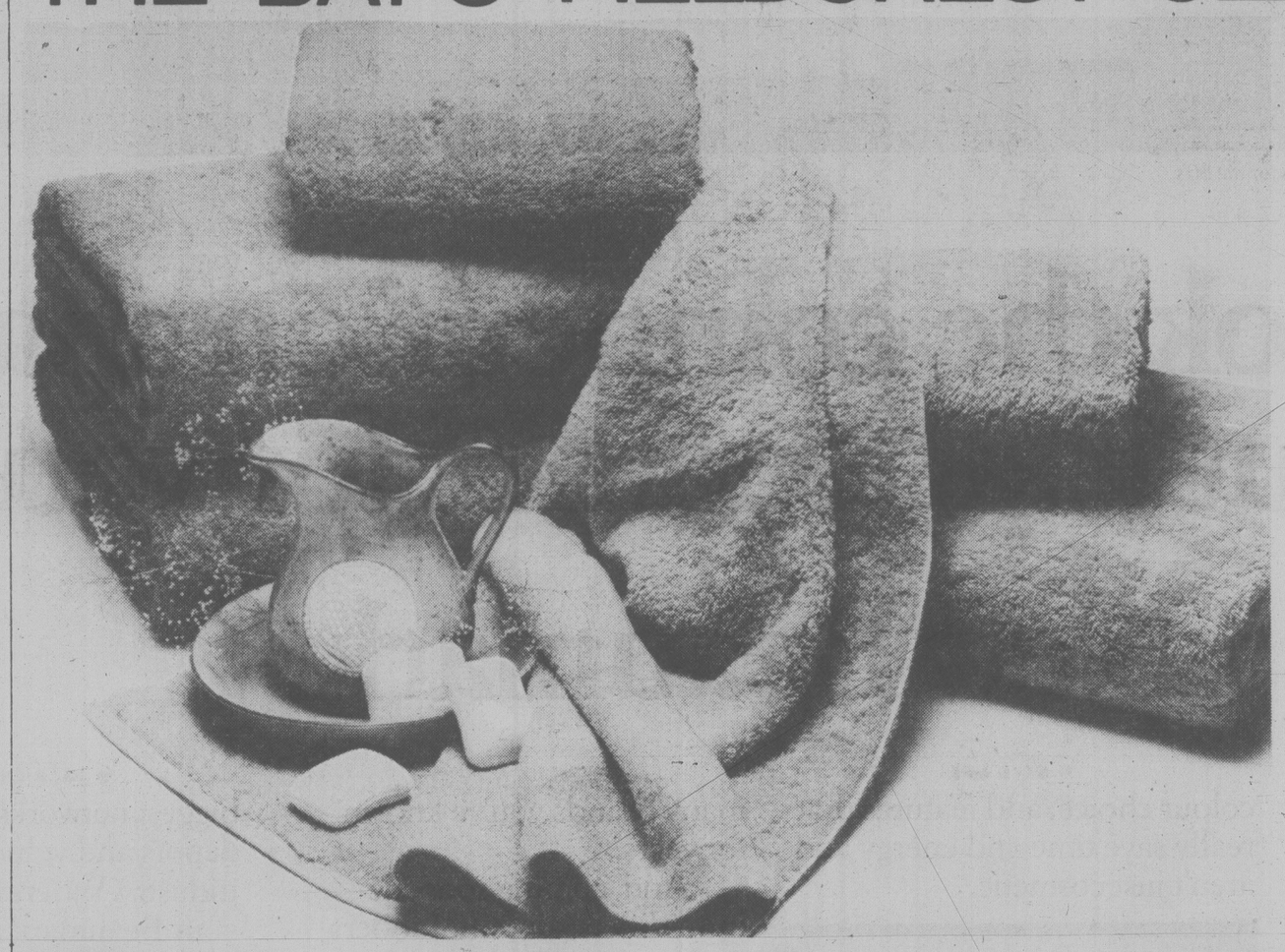

Royal Velvet towel ensemble
Pamper your bathroom—and your body! This plush ensemble is made of thick, looped terry towel, for super absorbency. Choose this top quality Fieldcrest group in decorator colours of tangerine, turquoise, wintergreen, canary, poppy or spearmint. Not all colours in all stores.

Bath Reg. $20 **To clear 11.99**
Hand Reg. $11 **To clear 5.99**
Face Reg. $4 **To clear 2.19**
Fingertip Reg. 4.50 **To clear 2.29**
Bath sheet Reg. $32 **To clear 18.99**
Tub mat Reg. $24 **To clear 12.99**

All clearance items are in discontinued colours.

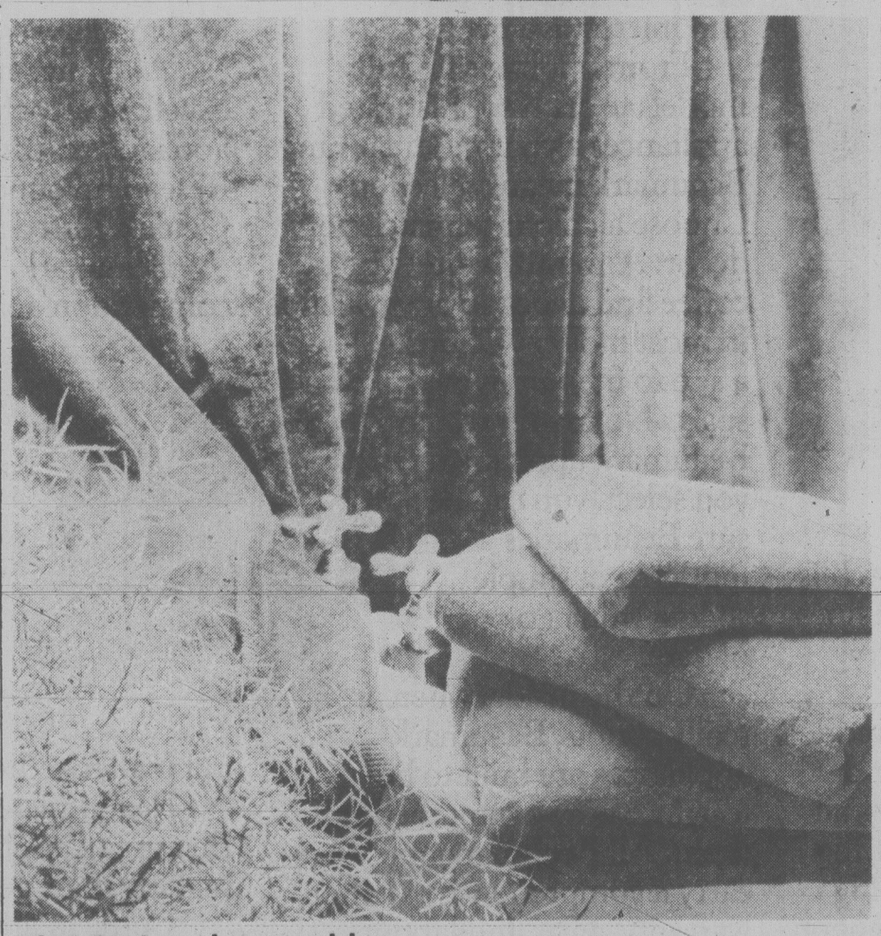

Lustre towel ensemble
Fieldcrest takes the finest towels, then shears the loops for extra softness and soak-up. The result —the Lustre towel ensemble. This handsome ensemble is available in seven rich, luscious colours, including canary, poppy, spearmint, tangerine, turquoise, wintergreen and classic black. Not all colours and sizes in all stores.

Bath Reg. $16 **To clear 9.99** Hand Reg. 9.50 **To clear 5.49** Face Reg. 3.75 **To clear 2.09** Fingertip Reg. 3.75 **To clear 2.19** Bath sheet Reg. $23 **To clear 16.99** Tub mat Reg. $21 **To clear 10.99**

All clearance items are in discontinued colours. Shop early for best selection.

Prices in effect while quantities last.

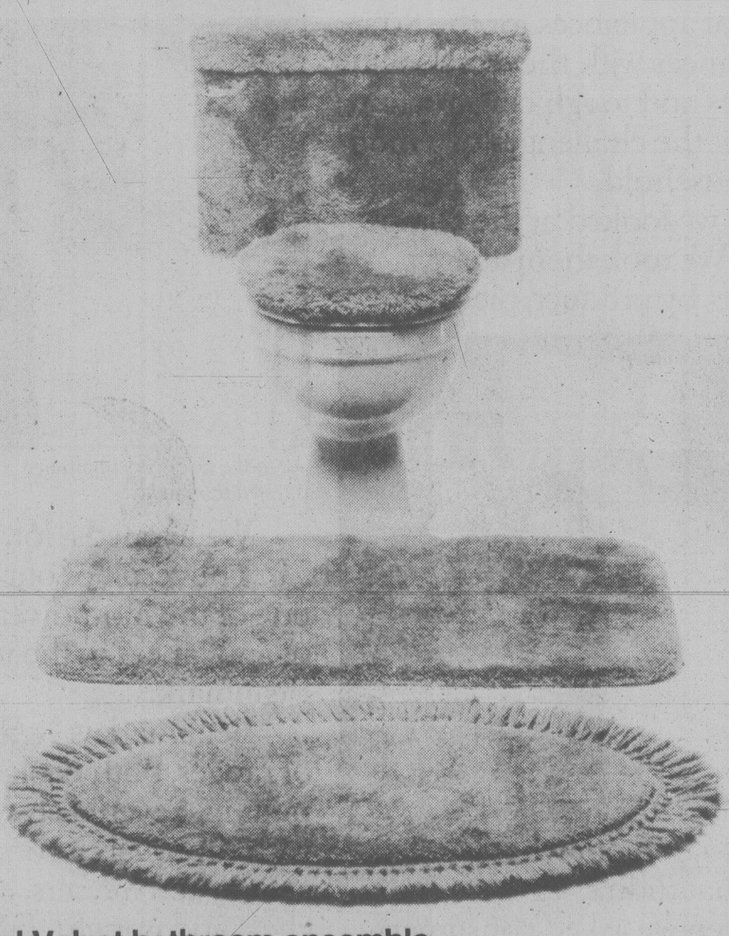

Royal Velvet bathroom ensemble
Fieldcrest covers your bathroom in glorious colour. These decorator accents are available in an excellent range of colours, including canary, spearmint, tangerine, poppy, turquoise and wintergreen. Not all sizes and colours in all stores.

24" x 36" cameo fringe mat Reg. $22 **To clear 12.99** 30" x 45" cameo fringe mat **To clear 19.99** 24" square mat **To clear 10.99** 27" round mat Reg. $22 **To clear 12.99** 20" x 34" oblong mat **To clear 10.99** 24" x 36" oblong mat Reg. $22 **To clear 12.99** Regular lid cover Reg. $9 **To clear 4.75** King size lid cover Reg. $11 **To clear 5.50** Elongated lid cover **To clear $6** Tank set Reg. $22 **To clear 9.99** 5' x 6' rug Reg. $110 **To clear 39.99** [illegible] **To clear 59.99**

Staples, Downtown Vancouver (fifth), Victoria, Park Royal, Richmond, Surrey, Lougheed, Champlain, Coquitlam, Kelowna and Prince George.

Shop by phone with your Bay Shopping Card!
TELEBUY 681-6211 Greater Vancouver ● 385-1311 Victoria.
Hudson's Bay Company

We take great pride in presenting the appliance line for the 80's.

We took the competition apart to put it all together for you.

New Beaumark.

When we sat down to design our new Beaumark line of appliances, we knew we had our work cut out for us. We had to build a line of appliances for the 80's. Appliances with the work-saving features and tough construction to meet the challenges of a modern household.

So we looked at the competition. We took them apart, product by product, piece by piece, to find out what worked, and what didn't.

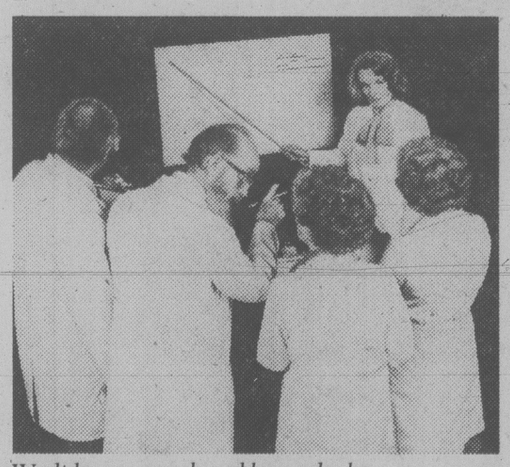

We did our research and learned a lot.

Then we asked consumers what was important to them in appliances. They stressed reliability, ease of operation, colour choice, and features that really save time and energy and aren't just cosmetic.

We make sure every appliance is tested thoroughly.

We learned a lot.

The result of our research is one of the most diversified lines of appliances in the industry: Beaumark.

Beaumark is eighteen models of ranges, both cook-top and built-in. Seven dishwashers, all with thorough 3-zone washing action. Ten freezers, including chest and upright. Fifteen energy-efficient refrigerators. Six washers and five matching dryers. Sixty-one models in all, more than many brands you've known for years.

And, coming soon, dehumidifiers, air-conditioners and microwave ovens.

From our basic no-frills models to such sophisticated appliances as our modular range, Beaumark means selection. Choose a colour to match your decor: Almond, white, wheat, coffee and avocado are available in most models. Choose a size to fit your living space. No matter which Beaumark appliance you select, you can be sure Beaumark's modern yet simple styling won't go out of date.

On the inside, where it really counts, Beaumark appliances are built to be tough. And we stand behind them: All Beaumark appliances carry a comprehensive written warranty, parts and labour included.

And service is never a problem: Beaumark has one of the biggest networks of service depots and vehicles in the industry. Wherever you and your Beaumark appliances go in Canada, we're close by.

As a further assurance of excellence, each Beaumark appliance carries the Retail Research Foundation of Canada Quality Tested seal.

Beaumark. We took the competition apart so we could put it all together for you.

Our service organization is one of the biggest in the industry.

Beautiful, reliable, affordable Beaumark appliances are now making their debut.

Come in and see them for yourself.

Beau•mark

The appliances of the 80's

Hudson's Bay Company

local news

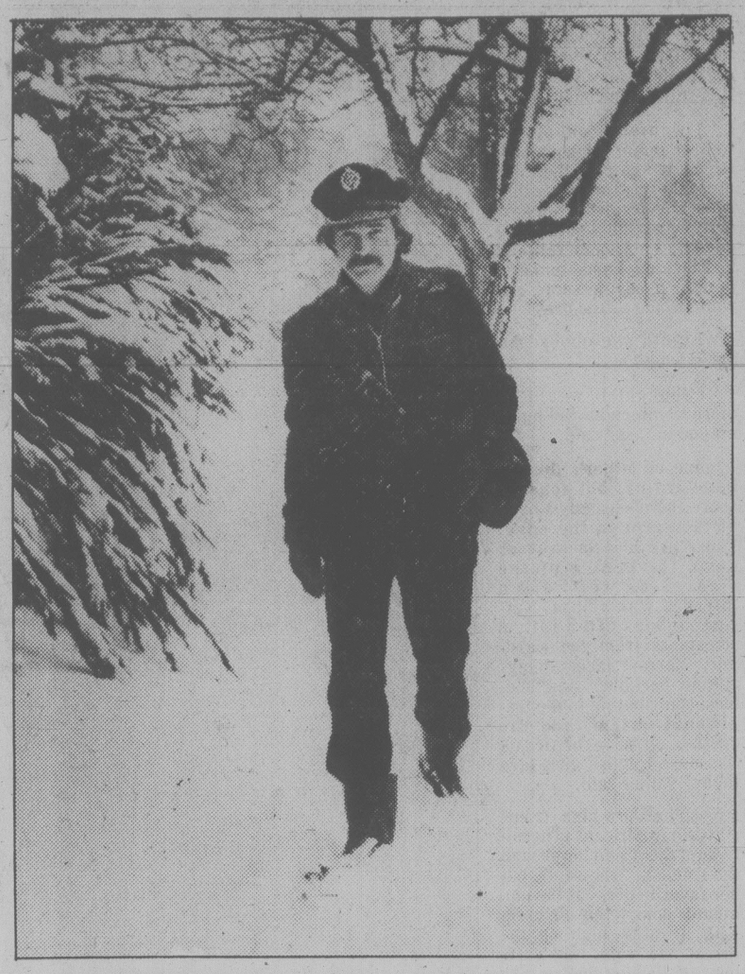

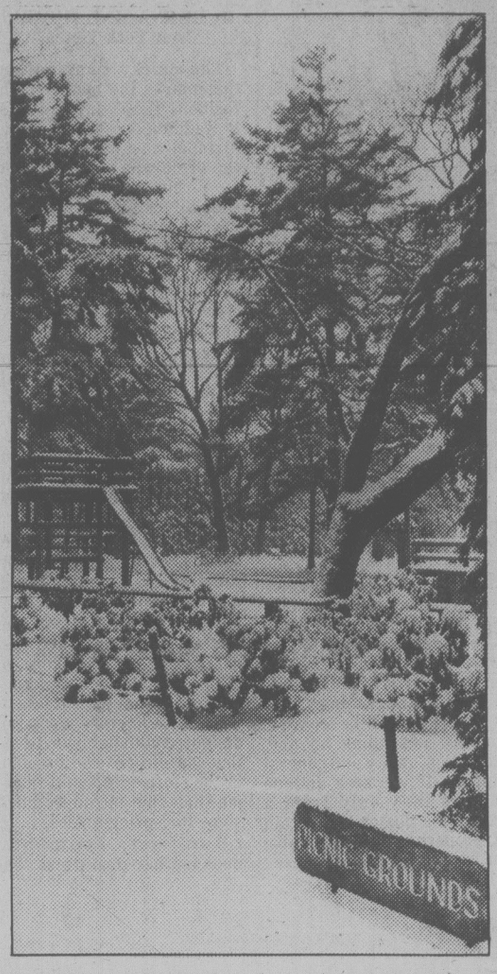

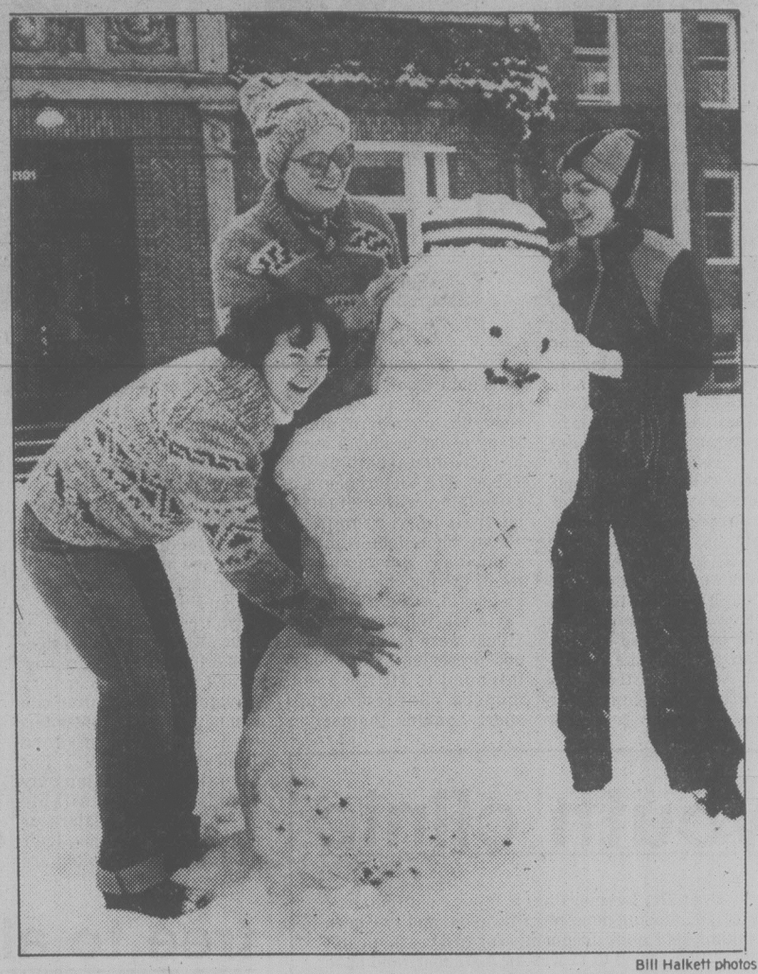

Bill Halkett photos

BIG SNOW created these unusual sights in Victoria. Postman Frank Boudewyn mushed his rounds in Oak Bay while picnic area in Beacon Hill Park was transformed into classic black and white scene. Over at nurses' residence at Royal Jubilee, students Sandra Gill, left, Joanne Enders and Kerry Hill cuddled up to limbless version of Frosty the Snowman.

TOWN TALK

The *Chase Almanac*, version 1980, hit *Town Talk's* desk Monday — the day the snow started again.

In its cross-Canada weather outlook, the almanac said for the west — particularly B.C.: "Hardly have the New Year celebrations died down when a storm sweeps over southwest B.C., striking with rain and snow, around the 4th."

The almanac goes on to say damp conditions will persist to month's end with yet another storm on Jan. 17.

★ ★ ★

Fairfield residents will still have to trek across town for their grog, but teetotallers can relax.

Despite the rumors, the Liquor Distribution Branch has no immediate plans to put a store in their neighborhood.

Petitions circulated last fall in the stores at the Fairfield shopping centre at Fairfield and St. Charles and several hundred locals signed. Almost all of them favored a new liquor outlet for the centre, which is undergoing a $600,000 expansion.

But LDB information officer **Joyce Courtenay** said Monday the branch "can't encourage any groups" that they will get a new store.

The branch's corporate research division plans a market analysis of the Victoria region which will examine possible store locations on the basis of sales volumes and customer service levels.

The information will be funnelled into the LDB's total plans for 1980 "and we'll see what comes out," she said.

★ ★ ★

Good, great and wonderful news for jazz buffs : A new all-jazz radio station for southwestern B.C. has been approved by the Canadian Radio-television and Telecommunications Commission.

CKWX Radio Ltd, Vancouver, will broadcast on a licence valid until Sept. 30, 1984.

★ ★ ★

Canada is two letters closer to the two-letter, computer-oriented society decried by some for its impersonality and loss of character.

In case you didn't notice during the flood of Christmas mail, such venerable and charming abbreviations as Alta., Sask. and Man. are giving way to AB, SK and MB (no periods) because they are more compatible with volume mailing, postal codes and computerized mail handling equipment.

Not that the provincial abbreviations are new; they came in following the adoption of postal codes in 1973. But the post office has not campaigned publicly for their use as it did with the codes.

Mass mailers are urged to use the two-letter system, which had already been adopted by the U.S. post office with its WA for Wash., and CA for Calif.

For the record, the other provinces and territories are represented by ON, PQ, NB, NS, PE, NF, YT and NT. And we are BC.

★ ★ ★

So much for education.

It's 25 years since Seattle's educational television station, Channel 9, went on the air and to mark the occasion the station held a reception in Vancouver.

General manager Richard J. Meyer sent out invitations for viewers to attend and meet the special guest, Lieut.-Gov. Henry Bell-Irving.

The invitation, however, was worded *leftenant*-governor.

Ouch!

★ ★ ★

The Marxist-Leninist Party of Canada is alive, well and marching, well, if not in hordes, in threesomes towards the Feb. 18 federal election.

On hand Monday in Victoria along with free coffee for the media and a big sign that read simply: Make the Rich Pay, were party leader **Hardial Bains**, of Montreal, and Vancouver Island candidates **Allan Bezanson** and **Dorothy Ratzloff**, who got 51 and 89 votes respectively in the ridings of Cowichan-Malahat-The Islands and Victoria in the May 22 federal election.

What does the party hope to accomplish?

Among other things, to prove that the NDP is a tool of the capitalist system.

Bains says the party hopes to spend $125,000 trying to elect 181 candidateds across the country.

★ ★ ★

Defence Minister **Alan McKinnon** told the Canadian Club of Victoria Monday he is always supportive of Luxembourg whenever NATO defence ministers get together.

"I want to treat Luxembourg as kindly as I can," McKinnon said, explaining that it's the tiny European nation that keeps us from being bottom of the NATO pecking order.

Only Luxembourg spends a lesser percentage of its gross national product on defence than Canada, allowing us to be 14th out of 15, instead of dead last.

★ ★ ★

Seen at the Victoria NDP nomination meeting Monday evening: local party president **Joyce Heynsbroek** with a table-sized shaker of table salt, assiduously salting the steps of the Fairfield church hall to try to prevent a build-up of ice and snow during the two hour-long meeting.

P.S. The ice and snow won.

★ ★ ★

On the sick list is **Edward Fairs**, North Saanich's veteran municipal clerk.

Striken with a heart attack New Year's Day, he is in Royal Jubilee Hospital in good condition.

Tattered military called poor insurance policy

By PAUL MINVIELLE

Defence Minister Alan McKinnon reviewed the tattered state of Canada's military might Monday and said the armed forces' equipment has fallen right out of the modern era.

McKinnon suggested if defence is viewed as an insurance policy, Canadians aren't getting the coverage they've paid for over the years.

The Victoria MP said modern military planners believe 25 per cent of any defence budget should be spent on capital items — the actual ships, planes, tanks and other military hardware, buildings and other installations of the armed forces — and some put the figure as high as 30 per cent.

In Canada in recent years, he said, only 10 per cent of defence expenditures (as little as 8 per cent in some years) has gone to capital outlays.

"Perennial underfunding is bound to take effect," the minister said.

Although he said he was trying to be disapassionate and non-political (in keeping with his Canadian Club listeners' devotion to non-partisanship) the Conservative minister referred to a hangover he inherited from the Liberals when he took office last year.

One of his first jobs was to approach cabinet for an overdue $64 million payment being demanded by the North Atlantic Treaty Organization for AWACS, the alliance's Airborne Warning and Control System.

McKinnon said it was pretty well determined that Canada is a 20-ship navy and that ships wear out in 20 years.

The only ships planned for Canada's forces are six frigates, a program that is expected to cost $1.5 billion (that's 1978 dollars, the minister hastened to explain).

Enter DLEX, militarese for the Destroyer Life Extension program, an $18.75 million wave of a wand that extends the life of a destroyer by five years.

(Work on the two West Coast ships will be done in Vancouver and Victoria.)

McKinnon said that by the time the six new frigates are launched, Canada will have only four other ships still in use. Under 25 years old. They will be the DDH280s — aluminum-hulled destroyer escorts such as the Esquimalt-based HMCS Gatineau and HMCS Qu'Appelle.

There was more bad news when McKinnon turned to aircraft. He said his staff had begged him not to reveal the costs of maintaining the 21-year-old Voodoo aircraft still being flown in Canada.

Parts were the Voodoo's biggest problem — they're not being made anymore. When a part is needed, maintenance crews must often manufacture it.

"The Voodoo is really the geriatric case of aircraft," McKinnon said, adding that he had recently seen one in a Phoenix, Ariz., air museum.

He said NATO was extremely unhappy with the decision to replace the Voodoo before changing Canada's overseas aircraft, the CF-104 Starfighter.

There was a ripple of appreciative applause when McKinnon said he deeply regretted two casualties of the $150 million cut in the 1979-80 budget: the reserve and cadet programs.

He said the Conservative government's second priority after modernizing the forces' equipment and facilities would be to help the cadet and reserve programs.

The minister's long shopping list of capital projects planned for the Esquimalt base and Royal Roads Military College totalled some $40 million.

The minister said defence meant some $112.6 million annually to Esquimalt and Victoria, adding that he wouldn't try to explain the "multiplier effect," wherein every dollar into a community has the economic impact of two or more dollars.

While the minister was quick to declare that people shouldn't wage war or make armaments for industrial or commercial gain, he did feel there is an imbalance in the allocation of defence spending around the country: 50 per cent of the defence budget is spent in Ontario and 40 per cent ends up in Quebec, leaving 10 per cent for the rest of the country.

B.C. has been particularly shortchanged, with only .4 per cent of the budget spent here.

"This is the kind of inequity in federal contracts that causes this country to strain and pull against itself," McKinnon said.

"B.C. has well-educated and competent people and there are the schools here where they can learn the skills to do the jobs."

City accepts gov't offer to boost Thetis Lake Park

Lands and Parks Minister James Chabot's offer of 172 hectares (424 acres) to the city of Victoria as an addition to Thetis Lake Park today was accepted by the parks and recreation committee.

The land is next to the western boundary of the park and is part of the Thetis Lake watershed.

Chabot said in a letter to city council that the property was acquired five years ago by the province, which intended to develop it for housing.

"We have reviewed our position with respect to these lands and in keeping with our current policies my ministry no longer intends to assume the role of developer," Chabot said.

He said subject to acceptance by the city of Victoria, he is prepared to recommend to the provincial cabinet that the government grant the unneeded acreage to the city.

The property would increase the size of the park by about 30 per cent.

It is north of Phelps Avenue in the Highlands between Teanook Lake and McKenzie Lake.

Chairman Ald. Ken Sinclair told the committee it is the culmination of several years controversy between the city and the province over raising water levels in Thetis Lake Park to improve fish stocks.

New bishop Jan. 25

Representatives from 55 Vancouver Island and Gulf Island parishes on Jan. 25 will select one of 12 candidates for the position of Anglican Bishop of B.C., created by the retirement of Rt. Rev. Roy Gartrell.

The 12 nominations for the position come from across Canada and at least one from outside the country.

Fight body eyed

The city's parks and recreation committee today recommended to council reappointment of a commission to regulate professional boxing in Victoria.

Two Victoria promoters want to revive boxing starting with a pro-am exhibition night at Memorial Arena featuring a 20-year-old Coast Guardsman named Mack Truck.

Robert Jackson is asking permission from the city to use the arena. He said in a letter to council that Truck is a native of Halifax with "natural talent as a fighter."

But Jackson said the young boxer "does not want to be exploited by money-hungry promoters" who have already approached him several times with unfair propositions.

Jackson said he has several local businessmen lined up as backers for Truck.

City recreation director Jack Morgan said the city must reappoint a boxing commission or pro fights would conflict with the Criminal Code.

"As the proposal does not deal with the 'So You Wanna Fight'-type of event, but is a semi-professional and amateur event which would come under the jurisdiction of the Canadian Boxing Association, I advised them I would forward the proposal for council's consideration," Morgan told council.

The boxing exhibition would be held about mid-February, Jackson said.

There would be an amateur card of seven fights, a professional fight and a main event for the western Canadian championship title bout between Truck and Kelley Anderson of Vancouver.

Butler resigns; vote March 15

A byelection will be held March 15 to replace Central Saanich Mayor Jean Butler who said Monday she plans to step down for health reasons.

Butler, who suffered a heart attack last Sept. 27, said she will continue in the job until her successor is sworn into office.

Council has set Feb. 25 as the closing date for nominations.

In a letter to council Butler said her doctor had advised her that she could no longer risk health hazards of pressure and stress and should resign.

"I had no alternative. If I want to live I had to get out," she said today.

Her greatest satisfaction, she said, was successfully lobbying with the Capital Region Board to get approval for the construction of the Saanich Peninsula Hospital.

collectibles

By KEN RICHARDSON

No question, Toby was synonymous with 18th century England. A handled container shaped like a man holding a beer stein on his left knee, his tricorn hat serving as a spout and his dress a deep pocketed, full-length coat, waistcoat, cravat, buckled shoes, knee breeches and white stockings — that's Toby to a T! And he even had a female counterpart in the likeness of Martha Gunn, the gin woman. Quite probably there are few of the early Tobies around now but they can be recognized by their soft color and lighter weight. They can be an inch high or as tall as a foot and half. Initially, exclusively English they were later made by European potters. There were Tobies shaped to resemble colliers, watchmen, sailors — even convicts, and, of course, Martha Gunn. While the originals were probably produced by artist potters working in the small pothouses of Staffordshire the idea was acquired later by the best English makers of the period, like Wedgwood. As a result, there was a profusion of character mugs fashioned to represent personalities of the day. A practice that as continued right up to modern times. Many of the products were, in fact, mistakenly called Tobies. The Victorian era is associated with delightful portrait jugs, prominent among them John Bull and Santa Claus. But the character of the jug changed completely in modern interpretations. Whereas early Tobies were plain and stout and presented simple loops intended to fit the hand, modern character mugs sport handles themselves part of the character portrayed — as a parrot for Long John Silver, a pistol for Dick Turpin. Also, the originals were intended solely for drinking but, in the process of time, they acquired a function purely ornamental. But, practical or for show, Toby and his successors will be around for a long time to come. I'll drink to that!

Captain Hook and The Mad Hatter in mug form

Where To Look:

In all likehood the priceless original Tobies are now owned by museums or very private collectors. But one can never be absolutely certain. However, modern Tobies — including a few actual reproductions by Woods — are available either through dealers or collectors. Some character mugs by Royal Doulton are reproductions of their original models; in fact, so popular have they been they have never gone out of production.

It is important that all mugs be in first class condition; no chips or cracks. Better qualities are determined by the depth of glaze, authenticity of flesh tones, general coloring and the accuracy of small details. Should you be lucky enough to find an antique the overglaze may be partially worn.

Mainly About Values:

Prices can range from $40 to $500 depending on age, condition, rarity and general appeal. If you seek antique Tobies, buy only from a reputable dealer and obtain a properly detailed invoice or receipt for the purchase.

youth clinic

Dear Dr. Levine: I am a 16-year-old female. I started smoking dope when I was 11, and I've been taking acid quite frequently for two years. I can't think like I used to (I was an A-student) and have lost all my friends.

I've seen a couple of psychiatrists, but when I talk to them I freeze and lie, and don't tell them about my addiction. Please help me, I'm contemplating suicide.

Answer: It's ridiculous to quibble about definitions when you're in such bad shape, but let's get some basic terms understood. You haven't got an "addiction" in the true sense of the word. There is no doubt that you are extremely dependent on the acid (LSD — Lysergic diethylamide, a powerful psychedelic chemical), but we could have you off it in no time, given the opportunity. I could not be as confident if you were hooked on a true addicting agent like alcohol of heroin.

I expect your parents know you are very troubled, even if they aren't completely aware of all the nuances. You've seen two psychiatrists, both of whom put you off to some extent; I'm sure your parents were instrumental in referring you. They also see the deterioration in your school performance, your loss of friends, and your strange behavior when you're stoned. Your acid is merely a symptom of underlying problems.

Now you say "please help me." I'm another psychiatrist you can lie to. If you really want help you have little choice but to open up with your psychotherapist.

Look for and get someone you trust, like and respect. If you are serious about wanting to alleviate your suffering, make a resolution to work at it with professional guidance.

Dear Mr. Vichert: I am a 12-year-old girl, but I am always told I'm mature for my age. I look 15 or 16 and that gets me into a lot of problems.

There is this one boy, who doesn't know me very well, so I told him I was 15. I know he'll want to go farther than I will want to if we go out. This happened before when I said I was 15. I ended up going farther than I ever dreamed of. If I do go out with him, I can't say I'm 12 or he'll dump me for sure.

Answer: It is difficult to be one age and look another age. People do tend to react to your physical appearance and then have expectations based on that perception.

However, I think that it is really important for you to know that you are 12 years old, to be proud to be 12, and let people know you are 12.

Pushing yourself too fast can lead to problems. It is also unfair to the boys to let them believe that you are 15 when you are 12.

It is flattering, sometimes, for people to think that we are older than we actually are, but in your case I don't think it is helpful and you may have to be areful not to try and dress in imitation of someone older than yourself. I don't believe it is safe for you to be dating older boys. By being proud of your age, and who you are, people will like you for yourself.

Dear Dr. Powell: I am a 14-year-old girl, I have not had my period and I am almost totally flat-chested. I recently read that rough play can affect menstruation and breast development. By rough play I mean rugby, football etc.

Could this be what happened to me? I'm getting worried. I had a complete physical examination recently and nothing showed up.

Answer: Fourteen is still within the normal range of female sexual development. Breast development usually begins a year or two before the onset of menstruation.

You may have begun to develop breast tissue and yet be flat-chested as you describe yourself. There is a wide variation in the size and shapes of breasts and all are normal. That is the reason why bras come in all size cups from AA to DD. If you had a physical and were found to be normal and healthy, you should stop worrying and wait for normal development to occur. You should have discussed your concern with the doctor.

I suspect there is nothing wrong with you. Sports will not interfere with your normal development. It is true that some female athletes who train very intensively may have irregular periods. This is due to the fact that they have very little body fat and their muscles are well-developed. This, however, does not apply to playing sports for fun.

Young readers' questions on human relations and sex are answered by a panel including Marion Powell, physician; Graham Cotter, clergyman; Dr. Saul Levine, psychiatrist, and social worker Bruce Vichert.

Send questions to Youth Clinic, The Victoria Times, 2621 Douglas St., Victoria V8W 2N4. Readers wishing to talk with someone about their problems can call NEED at 386-6233.

free to all

Bighorn sheep are found throughout much of the Rocky Mountain region. The most distinguishing characteristic of the male sheep is its spectacular horns which spiral back, out, and then forward in an arc. Another distinct quality of the bighorn is its body size — about one and one half times as large as that of the domesticated sheep.

With the exception of the mountain goat, the bighorn sheep is the animal best adapted to extremes of elevation. The hoofs of the mountain sheep contain a soft concave area in the middle, which is surrounded by a hard outer rim. This makes for excellent traction on the steep, rocky terrain. When an open mountain expanses, the acute eyesight of the bighorn protects it against would-be enemies.

As a result of its keen eyesight, natural predators do not represent a threat to bighorn sheep populations. Over the years, man has been the number one enemy of the bighorn. In 1800, it is likely that there were more than 1,000,000 bighorn in America. That figure has since dwindled to about 25,000.

Write: Scientific and Technical Publications Section, Canadian Wildlife Service, Ottawa, Ontario, K1A 0E7. Ask for the free folder entitled, *Mountain Sheep*.

★ ★ ★

Bran cereal can increase fibre in the diet and stretch food dollars. On a cold morning, bran can be combined with a packaged pancake mix to create a hearty start to the day. You can follow directions on the pancake mix package, except add one cup bran cereal per one cup mix. Liquid should be increased by two or more tablespoons depending upon personal preference.

A Few Facts About Including Bran In Foods is a free folder that has been produced by the Kellogg Salada Company. The folder offers suggestions for using bran cereals with meat, cookies, pie crust, and dessert topping.

For a free copy, write to: Facts About Including Bran In Foods, Consumer Services, Kellogg Salada Company, 6700 Finch Avenue West, Rexdale, Ontario, M9W 5P2. You may request your copy in English or French.

Custom look for gowns

By BERNADINE MORRIS
New York Times

The quirky imagination that marks the best British fashions these days results in wedding dresses of an individual cast, appealing to the bride who wants to look as if her dress had been specially made for her.

In the designs by Patricia Miller, the blending of contemporary and old-fashioned notes results in a style that is soft and pretty and not at all eccentric.

"The dresses have made a lot of girls happy," said Monika Hickey, the bridal specialist at Henri Bendel, who discovered the designer's work on a trip to London three years ago and has been selling the styles in New York ever since.

She invited the designer to spend a week in the store, meeting local brides-to-be and discussing their needs.

One of the first brides she met was Jill Krementz, the photographer, who wore a Miller dress at her wedding to Kurt Vonnegut late last year. Miss Krementz was so delighted with her own dress that she agreed to be a model at the store's informal fashion show that introduced designs for spring brides.

But first, Krementz modeled her own dress, an ankle- length style in silk chiffon gently touched with the ruffles and ribbon that are the designer's signature. It is still in the collection.

"I wanted a chance to wear it again," she quipped, saying it was only the third dress she tried on in the store when she decided it was exactly what she wanted. She added an heirloom veil and had lace appliqued on satin pumps, dyed the same off-white shade as the dress.

Why did she choose an ankle-length style?

"I thought it would be more comfortable to move around in," she said.

Some of Miller's dresses have trains, but long or short, there's usually a band of lace around the edge. There are also lace bands down the center of the sleeves as well, often threaded with ribbon. Narrow ribbons often fall in streamers from the waistline. Narrow lace edgings outline necklines and bodices, contributing to the traditional charm, and the dresses all have petticoats "because English girls love them," Miller said.

Necklines are high or low ("North Americans generally want them a bit lower than the English," she said), but her favorite dress at the moment is completely covered, with a ruffle high on the throat and wide, taut cuffs beneath flowing sleeves. She makes it in silk organdy, and in cotton for garden weddings.

Her dresses are sold at Liberty's in London. They are priced from $750 to $1,500 at Bendel's and everything is made to measure. Orders generally take from four to 10 weeks, but deliveries in 10 days can be accomplished if necessary.

Blend of contemporary and tradition

GOLD'S FABRICS
Sensibly Priced, Quality Fashions for Apparel and Home

SALE

January Clearance

Start 1980 in style! Hurry!
Sale starts today thru 1/12/80
or while quantities last!

Save 50% Plaids, Tweeds & Fancies
Gold's reg. low 9.99 4.97 yard

Save 45% Corduroy
Colourful 45" pinwale for fashion separates.
Gold's reg. low 4.49 2.48 yard

Save 50% Polyester/Wool 60" Challis Prints
Popular for day and evening wear.
Gold's reg. low 6.99 3.48 yard

Save 46% Wool Blend Alban Coordinates
60" wool, acrylic, polyester and rayon.
Gold's reg. 10.99 5.88 yard

Save 55% Chianti Wools
Coordinating suitings. 60" wool, polyester and other fibers.
Gold's reg. low 12.99 6.88 yard

Save 50% Cashmilon Acrylic Printed Jersey
Gold's reg. 6.99 3.48 yard

Save 50% Regency Prints
Beautiful 45" cotton design.
Gold's reg. low 6.99 3.48 yard

NEW SEWING CLASSES STARTING IN JANUARY
- 10% Discount Privilege
- Latest Speedy Methods
- Correct Pattern Fit and much more

SEW BASIC BEYOND BASIC
EASY TAILORING REGISTER NOW!!

GOLD'S FABRICS
master charge VISA
1585 Hillside Ave.
OPEN MON.-FRI. 9:30-9:00
SATURDAY 9:30-6:00

ONLY ONCE A YEAR

BIRKS
PLUM SALE
SAVE UP TO
50%
SALE STARTS TODAY
DOWNTOWN STORE ONLY
SALE ENDS SATURDAY, JAN. 12th
Look for outstanding items in these departments:

ON SALE WED., JAN. 9th
- GOLD JEWELLERY
- WATCHES
- HANDBAGS
- SILVERWARE
- FASHION JEWELLERY
- CHINA & GLASSWARE
- MEN'S, LADIES' GIFTS

Remember, the sale will be over on Saturday, Jan. 12th

Sorry, ALL SALES FINAL
NO C.O.D.'s — NO PHONE ORDERS — NO BLUE BOXES
NO EXCHANGES — NO REFUNDS

DOWNTOWN STORE ONLY
706 Yates St.

master charge VISA BIRKS JEWELLERS

lifestyles

people

Maureen McTeer got in the last word when her husband suggested that women talk too much. The retort came as she and **Joe Clark** were leaving the home of **Rosaire** and **Aurore Maranda** in St. Pierre, Que. Clark was in the lead and jokingly remarked to his hosts on the tendency of women to linger behind to talk. The reason for that, McTeer quickly added, is "Women have a lot more to say."

Not everyone is jumping on the "Save **Bert Parks**" bandwagon. Chicago disc jockey **Larry Lujack** agrees with contest officials who want to replace him as host of the *Miss America* pageant, and Lujack's candidate is **The Incredible Hulk**. Lujack calls the annual beauty contest "the dippiest show on television" — says as emcee, the "Hulk" would "take any contestant who starts to cry, lift her above his head, let out a mighty roar and throw her off the stage into the audience." But it probably wouldn't work. They'd have to change the theme song — from *There She Is, Miss America* to *There She Goes . . .*

McTeer

New York celebrity tailor **Vincent Sanitate** has no patience with tacky dressers. So every year he gives his "Broken Needle Award" to the tackiest 10 around. Getting the needle for 1979 are **Jerry Brown, Walter Mondale, Mike Wallace, Burt Reynolds, Howard Cosell, Lee Iacocca, Dustin Hoffman, John Connally, Merv Griffin** and **John Belushi**. Sanitate put **Jimmy Carter** at the top of the 1978 list, but says he's "forgiven" this year because of all his troubles.

Rosalyn Carter and **Betty Ford** are again among stylemakers of the year as selected by the 68,000-member U.S. Hairdressers and Cosmetologists Association. They are accompanied on a list of top 10 stylemakers by **Polly Bergen, Carol Burnett, Cheryl Ladd, Mary Tyler Moore, Diana Ross, Jaclyn Smith, Cheryl Tiegs** and **Barbara Walters**.

Marion Marx, the first wife of the late comic **Zeppo Marx**, is contesting a will, made shortly before his death Nov. 30, which virtually disinherited her. Married to him from 1927 to 1954, she contends in that Marx was "unduly influenced by a young and pretty girl," **Patricia Jo Welch.**

abby

Dear Abby:

I am an avid reader of your column, and feel that you do much to help our teenagers. However, in a recent column you stated that a girl can become pregnant without "going all the way." You even printed a letter from a girl who claimed she was a virgin when she was married, but she was seven months pregnant! How can this be? A pregnant virgin? You can't be serious.

I am a 55-year-old grandmother, and I have no idea how a girl can be pregnant and still be a virgin.

S.U.D.

Dear S.U.D.:

The legal definition of sexual intercourse is penetration of the female organ by the male organ. However, in order for a woman to be impregnated, all that is necessary is for the sperm of the male to meet the ovum of the female. This can be accomplished without actual penetration.

It is rare, but it is a matter of medical record that it has indeed occurred.

Dear Abby:

Will you please settle something, once and for all? Do you have to give a wedding gift if you are invited to the reception but not to the wedding?

And if you have already spent $20 for a shower gift, are you expected to give a wedding gift too?

My mother says it's an unwritten law that you are supposed to give a gift that costs about as much as the hostess has spent to entertain you. For example: If it costs her, say, $6 to feed you at a bridal shower, you should spend that amount for a gift. And if it costs about $25 to entertain you at the reception, you should spend that amount for a wedding present. The shower gift, Mom says, has nothing to do with the wedding gift.

Confused

Dear Confused:

No one *has* to give a gift. A gift is something one voluntarily gives to show friendship, affection, appreciation, support, etc.

However, if a guest is invited to the wedding but not to the reception, it is not mandatory but it is proper and gracious to send a gift.

Dear Abby:

A woman who suffered repeated batterings by her husband wrote to tell how she managed to stop his uncontrollable violence. She describes such violence as "animal behavior." This is *not* animal behavior; it is human sadism.

People should stop attributing to animals the brutal, ugly traits of humans. This misrepresents the true nature of animals.

Animals rarely attack without provocation. Unlike humans, they are not senselessly cruel or violent.

R.L.

Practical styles take a bow

By JUDY CREIGHTON

TORONTO (CP) — Bowing to consumer demand for practical clothing of better quality and variety, Canadian fashion manufacturers took a bold step forward Monday with a superior preview of women's spring fashion.

The 1980 spring market, sponsored by the 250-member Ontario Fashion Exhibitors, opened its three-day spree for more than 3,000 buyers with a well-orchestrated breakfast show.

Pam Eves Chesbro, fashion co-ordinator for the Toronto Eaton Centre and director of the show, said the gloomy economic picture isn't reflected in this particular market because designers and manufacturers are aware that women are demanding good value for their clothing dollar.

"Consumers are much more discriminating. Today's business woman wants classic clothes in easy-care fabrics for her heetic lifestyle."

In addition, women want dresses and suits they can take from season to season.

"The old idea of seasonal dressing is out," she said. "That is certainly evident in the range of dresses with jackets, knits and suits."

Eves Chesbro said the market was imparting a message of "femininity in a myriad of fresh, fuller shapes, shorter proportions and a refreshing approach to color and fabrics."

In colors, the washed-out neutrals of past seasons are gone.

In their place are crisp tones of black or navy teamed with sparkling white. There are delicate, creamy pastels and for the bolder woman, electrics and deep colors in teals, fuschias, sapphire blue and poppy reds.

Soft dove grey is another choice tone, contrasting well with the electric colors.

Suits — because of their versatility in the workplace — continue to demand attention.

For spring they're featured in softer silhouettes with shorter jackets and less strident shoulder emphasis.

Braiding details and contrasting piping accompany many of the stylings. The pantsuit, which took a dive in popularity, is making a minor comeback but emerges incorporating a new crop of pants from bermudas to mid-calf cuts.

Synthetic suedes like this curry-toned two-piece showed strength in Toronto

Necklines are softly bowed and ruffled. The man-tailored blouse is out.

Pants are strong throughout sportswear lines but consumers have a choice. The newest look is the wide-legged pant in any length, followed by the straight-cut Bermudas, fitted mid-calf looks and ankle toppers.

Skirt lengths are inching up but Eves Chesbro told buyers that although Europe and New York had been pushing the mini, Canadian women were rejecting it.

Many of the buyers agreed with resounding applause.

Flurries of pleats are everywhere, flirtatious swirling circles are back and side-button details and soft tucking continue. The slender skirt also is evident but the hemlines generally don't feature the deep, daring vents of the last two seasons.

Dresses, which began making a big comeback last spring, are in clear-cut angular shapes joined with two- and three-color geometric patterns.

Strategic seaming finds its way to shoulders and pockets and necklines are asymmetrical.

The clearly defined waist is giving in to the chemise silhouette and jacket dresses continue in a wide variety of styles.

Fabrics are functional and as Eves Chesbro said: "They must work for our climatic conditions and lifestyle."

Cottons appear in many lines, ranging from cotton knits, crisp linens, cotton chintz, seersuckers — all blended with synthetics for ease of care.

Taffeta is making a comeback after many years and is seen in everything from day dresses to raincoats.

Martin Shanoff, executive director of the exhibitors, said in an interview that the 250 members showing about 1,000 lines from Canadian manufacturers and importers are hoping to do $30 million to $50 million in business during the three-day market.

"We're taking a very optimistic view," he said. "There have been some major casualties in the ready-to-wear retail business, but the majority have come through and we expect the 1980s could be better."

She's just an oil-fashioned beauty

TORONTO (CP) — She doesn't even drive a car, but she's in hock to OPEC anyway.

From the top of her conditioned hair to the soles of her urethane shoes, Ms. Modern is covered in oil.

Her hairspray, her false eyelashes, her contact lenses, her lipstick and most of her other makeup are oil-based. So is her wardrobe — her polyester dresses and skirts, her acrylic sweaters, her fake-fur coat, nylon pantihose and imitation-leather boots and handbag. Not to mention her frilly unmentionables.

It's not her fault, she's just a member of the petro-chemical generation.

Forty years ago, the world was made of paper and steel, rubber and glass, cotton and wool — natural fibres.

"It's everywhere you look," says Wilburt Canniff, technical director of the Canadian Chemical Producers Association. "Even my desktop is made of melamine formaldehyde, otherwise known as Arborite."

And that's based on oil. So is the paint and vinyl-coated wallpaper on his walls.

That's why, when oil prices go up, it's not just the car-drivers and furnace-owners who suffer.

Ontario Premier William Davis has estimated that the $4-a-barrel increase in crude oil proposed, and postponed because of the election, by the Clark government, will up the 1980 inflation rate by 4.5 per cent.

And switching back to natural fibres would not be easy.

"You can't turn the clock back," says Norm Kissick, president of Union Carbide. "We really don't have that option."

The petro-chemical industry estimates that for every worker engaged in extracting ethene, from which the commonest petro-chemical, ethylene, is made, 1,000 earn a living manufacturing the thousands of petroleum-based products consumers take for granted.

"The first thing that would happen if you turned off the petro-chemicals is that a lot of people would freeze," Canniff says.

"It would be impossible to provide the amount of clothing we need from natural fibres. We can't afford to divert arable land from food to cotton. And think of the amount of wool we'd need."

He says the petro-chemical industry is frustrated at how little Canadians realize their dependency on petroleum products.

your health

Not relaxing can be a big headache

By DR. L.L. COLEMAN

Have you ever had this kind of headache — tightness around the head and a feeling that the head and neck are compressed by vise-like pressures? Muscular tension can be responsible. Frequently, it is precipitated by anxiety, emotional stress, depression and frustration.

Dr. Seymour Diamond, director of the Diamond Headache Clinic in Chicago, recently described a series of exercises designed to relax the muscles of the facial area, the neck, the shoulders, and the upper back.

He refers to the following as the "Wolpe's relaxation exercises":

"Let all your muscles go loose and heavy. Just settle back quietly and comfortably. Wrinkle up your forehead; now, smooth it out. Picture the entire head and scalp becoming smoother as the relaxation increases.

"Now frown and crease your brows and study the tension. Let go of the tension. Smooth out the forehead once more. Now close your eyes tightly. Feel the tension. Now relax your eyes. Keep your eyes closed, gently, comfortably, and notice the relaxation.

"Now clench your jaw; clench your teeth; study the tension throughout the jaw. Now relax your jaws. Let your lips part slowly. Appreciate the relaxation. Now press your tongue hard against the roof of your mouth. Look for the tension. Now let your tongue return to a comfortable and relaxed position. Now press your lips. Press your lips together tighter and tighter. Now relax the lips. Note the contrast between tension and relaxation.

"Feel the relaxation all over your face, all over your forehead and scalp, eyes, jaws, lips, tongue and neck muscles.

"Press your head back as far as it can go and feel the tension in the neck; roll it to the right and feel the tension shift. Now roll it to the left. Straighten your head and bring it forward. Press your chin against your chest. Let your head return to a comfortable position and study the relaxation. Let the relaxation develop.

"Shrug your shoulders up. Hold the tension. Drop your shoulders and feel the relaxation. Neck and shoulders are relaxed. Shrug your shoulders again and move them around. Bring your shoulders up, forward and back. Feel the tension in your shoulders and in your upper back. Drop your shoulders once more and relax. Let the relaxation spread deep in the shoulders, right into your back muscles. Relax your neck and throat, your jaws and other facial areas as the pure relaxation takes over and grows deeper and deeper and deeper."

In the absence of any neurological or other underlying causes for this kind of headache, these exercises are said to bring significant relief from muscle contraction headaches.

herman

"Someone's stolen my bicycle!"

SAFEWAY INFLATI

BATHROOM TISSUE
Scotch Buy 1-Ply Ass't — 4 roll pkg. $1.09

GREEN BEANS
Scotch Buy Cut. 14 fl. oz. (398ml) tins — 43¢

BEANS with PORK
Scotch Buy 14 fl. oz. (398ml) tin — 3 for $1.00

WHITE RICE
Town House Long Grain — 5 -lb. (2.27Kg) bag $2.49

Green Beans Scotch Buy Frozen. Cut — 2 -lb. (907 g) bag $1.25

Brussels Sprouts Scotch Buy Frozen — 2 -lb. (907 g) bag $1.45

Pear Halves Bartlett — Scotch Buy. 14-fl.-oz. (398 ml) tin ..... 65¢

Strawberry Jam — Scotch Buy. 24 fl. oz. (682 ml) tin $1.29

Sliced Beets — Scotch Buy 14 fl. oz. (398 ml) tin ..... 39¢

Diced Beets — Scotch Buy 14 fl. oz. (398 ml) tin ..... 31¢

Apricot Halves — Scotch Buy. 14 fl. oz. (398 ml) tin ..... 67¢

Marmalade Empress — GLO. 24-fl.-oz. (680 ml) tin $1.29

Kernel Corn Scotch Buy. Frozen — 2 -lb. (907 g) bag $1.09

Whole Carrots Scotch Buy Frozen — 2 -lb. (907 g) bag $1.65

Dark Cherries Sweet. Scotch Buy. 14 fl. oz. (398 ml) tin ..... 75¢

Vegetable Oil Scotch Buy. 1 Litre Bottle $1.55

Assorted Peas Scotch Buy. 14 fl. oz. (398 ml) tin ..... 33¢

Kernel Corn Scotch Buy 12 fl. oz. (341 g) tin ..... 44¢

Whole Beets Scotch Buy. 14 fl. oz. (398 ml) tin ..... 43¢

Iced Tea Mix Scotch Buy. 24-oz. (680 g) canister $1.99

MEDIUM EGGS
Lucerne White Grade A — doz. 88¢

CHICKEN SOUPS
Town House
* Chicken Noodle
* Chicken with Rice
* Cream of Chicken
Your Choice 10 fl. oz. (284 ml) — 3 tins 89¢

CREAM CORN
Town House Fancy 14-fl.-oz. (398 ml) — 3 tins $1.00

ICE CREAM
Snow Star Assorted — 2 litre Carton $1.29

SALAD DRESSING
Town House. 1 Litre Jar $1.29

Skylark Bread White or 60% Whole Wheat 24 oz, (680 g) Loaf ..... 83¢

Hamburger Buns Skylark or Hot Dog Package of 12 ..... 79¢

2 Percent Milk Lucerne 4 Litre Container $2.62

Plain Yogurt Lucerne 1 Kilogram Tub $1.19

Frozen Yogurt Lucerne. Assorted 1 Litre Container ..... 95¢

Canterbury Tea Orange Pekoe Package of 120's $2.99

Margarine Achieve Package of two 8-oz. (227 g) tubs ..... 99¢

Ground Coffee Nabob Tradition Reg. or Drip, 1-lb. (454 g) pkg. $3.59

Pineapple Town House. Chunks, Sliced or Crushed. 14 fl. oz. (398 ml) tin ..... 59¢

VEGETABLES
Bel-air Frozen. Fancy. *Peas and *Carrots *Mixed Vegetables — 2 -lb. (907 g) bag 79¢

PASTA Lancia
Spaghetti, Ready Cut Macaroni, Rigatoni, Rotini — 2 -lb. (907 g) bag 98¢

MEAT PIES
Manor House Frozen Assorted 8-oz. (227 g) pkg. — 3 for $1.00

APPLE NECTAR

Allen's Clear Apple Time 48 fl. oz. (1.36 L) tin ..... 69¢

BEANS WITH PORK
* Spaghetti
* Alpha-getti
* Zoodles
Libby's Your Choice 14-fl.-oz. (398 ml) — 2 tins 99¢

SIDE BACON
Sliced, Swift Premium or Lazy Maple 1-lb. (454 g) pkg..... $1.39

PORK CHOPS or ROAST
Centre Cut Single loin ($3.50 kg) ..... lb. $1.59

PIZZA PIZZA
PEPPERONI Bel-air Frozen 21-oz. (594 g) Package $1.99

Wieners Safeway Regular 1-lb. (454 g) pkg. ... $1.29

Sliced Meats Safeway or Fletcher's Luncheon. Bologna Macaroni and cheese Pickle & Pimento, Mock Chicken, 6-oz. (170 g) pkg. ..... 69¢

Chicken Wings for Frying Frozen. Approx. 3-lb. (1.36 Kg) Package ($1.74 Kg) ..... lb. 79¢

Fish and Chips Captain's Choice — Frozen Cod. 20-oz. (566 g) Package $1.49

PORK LOIN ROAST
Tenderloin END CUTS ($3.28 Kg) lb. $1.49

MINI Pizza Snackery, Frozen. Sausage and Cheese, or Pepperoni and Cheese. 12-oz. (340 g) pkg. $1.49

Skinless Sausage Fletchers Pork or Breakfast, Frozen (375 g) pkg. ..... 99¢

Meat Pies Schneiders Good & Meaty. Frozen 250 g Pkg. ..... 79¢

ON FIGHTERS

SPAGHETTI or MACARONI
Scotch Buy ..... 2 kg. box $1.69

ORANGE JUICE
Town House Natural or Sweetened from concentrate 48-fl.-oz. (1.36L) tin ..... 89¢

PEANUT BUTTER
Empress Chunk or Homogenized 1.5-kg jar $3.25

SAFEWAY

Everything You want from a store and . . .

a little bit more

Jelly Powders Empress. Asst. 3-oz. (85g) pkg. 5 for $1.00
Instant Coffee Airway 10-oz. (284g) jar $4.89
Tea Bags Scotch Buy. Package of 100s .. $1.69
Instant Chocolate Scotch Buy. 2-lb. (907g) package $1.79

Dog Food Royal Pooch Tasty Nuggets. 10 kg bag $5.89
Shampoo or Creme Rinse Scotch Buy. Ass't 900-ml bottle ... $1.09
Baby Shampoo Truly Fine. 1-litre bottle $1.95
Fabric Softener White Magic. 128-fl.-oz. (3.6 l) jug $1.75

Facial Tissue Truly Fine. Package of 200s ..... 66¢
Paper Towels Scotch Buy, White, 1 Ply 2 roll pkg. $1.09
Trash Bags Scotch Buy. Package of 20s .. $1.99
Liquid Bleach Scotch Buy. 128-fl.-oz. (3.6L) jug . $1.09

MUSHROOMS B.C. Grown Bulk ($2.62 kg) ..... lb. $1.19

GRAPES Emperor California Grown ($1.29 kg) lb. 59¢

APPLES Golden Delicious, Bulk B.C. or Washington Grown, Extra Fancy, 138's (72¢ kg) 3 lbs. 99¢

Bulk Carrots B.C. No. 1 Grade (42¢ kg). 2 lbs. 39¢
Zucchini Squash Mexican ($1.51 kg) lb. ..... 69¢
Ginger Fijian ($1.96 kg) lb. ..... 89¢

Bok Choy or Sui Choy California Grown (53¢ kg) . 2 lbs. 49¢
Apple Cider B.C. Sun-Rype 64-fl.-oz. (1.82L) glass jar $1.99
Gem Potatoes B.C. Grown. Interior Dry Belt, Canada No. 1 Grade (4.54 kg)..... 10 lb. bag 99¢

Crocus Pots 4-inch, each $1.98
African Violets 4-inch, each $1.49

TOOTHPASTE CREST Regular or Mint ..... 150-ml tube $1.48

PANTYHOSE Safeway Control Top. Assorted Sizes and Shades..... 10% OFF Regular Safeway Price

SHAMPOO or Creme Rinses Prevale Assorted. 900-ml bottle... 99¢

Mouthwash Scope 1-litre jar $2.99
Deodorant Secret Roll-on (75 g) or Aerosol (200 ml) Scented or Unscented $1.68
Razor With Blades Trac II Disposable, pkg. $2.99
Rubber Gloves Playtex Handsavers, Assorted sizes, pr. ..... 99¢
Light Bulbs Shadow Ban 40/60/100 watt. Package of 2 ..... 99¢
Soup Mug Ceramic with Handle $1.69

REPRINTS *Available from Kodak, Fuji or Agfa Colour negatives (not including slides) *All reprints are in borderless matte finish, ea. ..... 19¢

FILM PRINTING & DEVELOPING
SPECIAL PRICES

20 exposure roll $4.29
12 exposure roll $2.99
24 exposure roll $4.99
36 exposure roll $7.39

WHOLE FRYING CHICKEN Frozen ($1.74 kg) ..... Canada Grade A lb. 78¢

Prices Effective: January 7 to 13 in Greater Victoria, Colwood and Sidney Stores

We Reserve the Right to Limit Quantities
Sales in Retail Quantities Only.

SAFEWAY
CANADA SAFEWAY LIMITED

CLASSIFIED ADVERTISING

Vancouver Island's Largest Shopping Centre in Print

386-2121
Monday through Friday 8 a.m. to 6 p.m.
Saturday 8 a.m. to 5:30 p.m.

386-2121
Monday through Friday 8 a.m. to 6 p.m.
Saturday 8 a.m. to 5:30 p.m.

CLASSIFIED ADVERTISING RATES

All rates quoted are for insertion in both the Daily Colonist and Victoria Times.

SPECIAL PRIVATE PARTY WORD RATES
10 word minimum
1 or 2 days
15c per word per day
3 to 5 consecutive days
12c per word per day
6 consecutive days or more
10c per word per day
Real estate, mobile home, rental, clubs, organizations and business advertising does not qualify for these rates.

GENERAL WORD RATES
10 word minimum
1 or 2 days
19.75c per word per day
3 to 5 consecutive days
16.00c per word per day
6 or more consecutive days
13.75c per word per day

SEMI-DISPLAY LOCAL RATES
Any advertisement which varies from 6 pt. regular classified style shall be considered semi-display.
14 agate lines per column inch.
1 or 2 days
71.50c per agate line per day
3 to 5 consecutive days
64.50c per agate line per day
6 or more consecutive days
57.25c per agate line per day

NATIONAL AND OUT OF PROVINCE RATE
Regular Classified 20c per word. Semi-Display 75c per agate line. 14 agate lines per column inch.

BIRTH NOTICES
Up to 30 words $4.00
Each additional word 15c

DEATH NOTICES, MEMORIAL NOTICES AND CARDS OF THANKS
61.50c per count line per day
3 consecutive days
53.25c per count line per day

PRIVATE BOX NUMBERS
$3.50

Contract rates for local businesses available on request.

DUNCAN OFFICE
Advertising, Circulation, Editorial and General Information,
746-6181.
109 Ingram St. V9L 1N8

TERMS OF PUBLICATION
F.P. Publications (Western) Limited shall not be liable for non-insertion of any advertisement beyond the amount paid for such advertisement.

In the event of error occuring the liability of F.P. Publications (Western) Limited shall not exceed the charge for the space actually occupied by the item in question.

All claims of error in publication shall be made within 12 hours thereafter and if not made shall not be considered. No claim will be allowed for more than one incorrect insertion not for errors not affecting the value of advertisement.

All estimates of cost are approximate. Advertisers will be charged with space actually used.

All advertising copy will be subject to the approval of the Victoria Press, who reserve the right in its sole discretion to classify, reject or insert copy furnished.

All advertisements must comply with the British Columbia Human Rights Act. This act states no advertisement may state or imply a preference, limitation or specification on the basis of an applicant's race, religion, colour, marital status, ancestry, place of origin, age; or sex (unless the matter relates to the maintenance of public decency AND prior approval has been obtained through the Human Rights Branch).

While every endeavor will be made to forward replies to box numbers to the advertiser as soon as possible, we accept no liability in respect of loss or damage alleged to arise through either failure or delay in forwarding such replies, however caused, whether by negligence or otherwise.

NOTICE OF COPYRIGHT
Full complete and sole copyright in any advertisement produced by F.P. Publications (Western) Limited is vested in and belongs to F.P. Publications (Western) Limited, provided, however, that copyright IN THAT PART AND THAT PART ONLY of any such advertisement consisting of illustrations, borders, signatures or similar components which is, or are, supplied to Victoria press by the advertiser in the form of reproduction proofs, veloxs, engravings, etc., and incorporated in said advertisement shall remain in and belong to the advertiser.

CIRCULATION INFORMATION
The Daily Colonist 383-4111
Victoria Times 382-3131

Wherever carrier service is maintained, $4.50 per month.

By mail — Vancouver Island and Gulf Islands, $7.00 per month, $20.00 per 3 months, $40.00 per 6 months, $80.00 per year. Rest of Canada, $8.00 per month, $22.50 per 3 months, $45.00 per 6 months, $90.00 per year.

Outside Canada, $20.00 per month, $240 per year.

BY MAIL
Saturday Times Only
Sunday Colonist Only
Canada 60 cents per copy, $30.00 per year.
Outside Canada, $1.10 per copy, $55.00 per year.

The Daily Colonist Second Class mail registration No. 0516.
Victoria Times Second Class mail registration No. 0625.

ISLAND REPRESENTATIVES
Duncan, Chemainus—
Mr. HILTON HOLT 746-6181
Nanaimo 758-9633
Lake Cowichan 749-6206
Port Alberni—
Mr. Fred Suhr 723-8312

CLASSIFICATION INDEX

VITAL STATISTICS
1 Births
8 Cards of Thanks
308 Cards of Thanks
305 Deaths and Funerals
312 Florists
310 Funeral Directors
309 In Memoriams
313 Miscellaneous
311 Monuments

NOTICES
14 Announcements
16 Catering, Banquets and Reception Rooms
15 Coming Events and Meetings
20 Lost and Found
18 Places to Visit

EMPLOYMENT
28 Employment Service
21 Help Wanted — General
22 Office Help
26 Part Time — Temporary Help
24 Sales Persons and Agents
30 Situations Wanted
23 Skilled Trades
25 Teachers

BUSINESS SERVICES
36 Services Directory

PERSONAL SERVICES
33 Bands, Musicians and Orchestras
40 Business Personals
43 Dancing
42 Education
41 Legal Services
71 Music Teachers
39 Personals
34 Pre-Recorded Music
32 Trade Schools
38 Travel

MERCHANDISING
83 Aircraft
117 Antiques and Arts
78 Bicycles
80 Boats and Marine
65 Building Supplies
93 Cameras, Supplies and Photo Finishing
127 Chicks, Poultry, Hatching Eggs, Supplies
101 Children's Miscellaneous
116 Coins and Stamps
135 Farm Implements
60 Fuel
97 Furniture
105 Garage Sales
120 Garden Supplies
99 Groceries, Meats and Produce
95 Heating & Fireplaces
130 Heavy Equipment and Machinery
128 Livestock, Supplies and Events
96 Major Appliances
100 Miscellaneous for Sale
103 Miscellaneous Wanted
109 Miscellaneous to Rent
77 Motorcycles
70 Musical Instruments
125 Pets and Supplies
92 Sporting Goods
81 Sailboats
94 Store and Office Furniture and Equipment
115 Swaps
63 Timber
98 TV, Stereo, Radio Sales and Service
112 Wanted to Rent, Miscellaneous

AUTOMOTIVE
155 Automobile Financing and Insurance
164 Auto Body and Painting
168 Campers, Trailers and Motor Homes
166 Cars and Trucks Wanted
150 Cars for Sale
148 Lease Vehicles
149 New Car Directory
160 Parts, Accessories and Service
151 Sports, Import Cars
158 Tires
154 Trucks, Buses and Vans
156 U-Drive and Auto Washing

ACCOMMODATION
185 Convalescent and Rest Homes
175 Hotels
178 Summer Homes, Cottages and Resorts
181 Tourist Accommodation

RENTAL
201 Apartments to Rent, Furnished
200 Apartments to Rent, Unfurnished
203 Apartments Wanted
206 Duplexes to Rent
207 Duplexes Wanted to Rent
202 Furniture to Rent
215 Halls, Warehouses, Stores and Offices to Rent
197 Housekeeping Rooms to Rent
199 Housekeeping Rooms Wanted
211 Houses to Rent, Furnished
210 Houses to Rent, Unfurnished
212 Houses Wanted to Rent
190 Room and Board
191 Room and Board Wanted
193 Rooms to Rent
194 Rooms Wanted
204 Shared Accommodations

FINANCIAL
155 Automobile Financing and Insurance
233 Mortgage Loans and Insurance
234 Mortgages for Sale
230 Personal Loans and Insurance
235 Wanted to Borrow

REAL ESTATE
280 Acreage for Sale and Wanted
240 Business Opportunities
241 Business Opportunities Wanted
247 Commercial or Industrial Properties
258 Condominiums
253 Country Homes and Properties
270 Exchange Real Estate
290 Farms for Sale and Wanted
263 Garages for Sale, Rent, Wanted
293 Gulf Island Properties
250 Houses for Sale
265 Houses Wanted to Buy
295 Listings Cancelled
268 Listings Wanted
271 Lots for Sale
294 Mainland and Out-of-Province Properties
169 Mobile Homes and Parks
273 Property for Sale
274 Property Wanted
244 Revenue Property
245 Revenue Properties Wanted
259 Townhouses
285 Up-Island Properties
256 Waterfront Properties

1 BIRTHS

ACKER — Born to Loren and Margaret, a girl, Rebecca Anne, 7 lbs. 2 oz., on December 17, 1979 at Victoria General Hospital. A sister for Lori. Thanks to Dr.'s Doerffer, Lebetter and Currie and Maternity Staff.

COUCH — Don and Diane (nee Davis) are proud to announce the birth of their first child, a beautiful daughter, Stacie Diane, 8 lbs. 3 ozs., on January 1, 1980 at 6:42 a.m. Happy grandparents are Harry and Marjorie Couch and Dick and Betty Davis. Delighted great-grandparents are Mrs. Agnes Harris and Mr. Jack Christie. Special thanks to Dr. Ian Gibson, Dr. S. Malthouse, Francie McLeod and Jubilee Maternity Staff. Very special thanks to Daddy. (Insured).

FULLER — Born to Ken and Marilyn (nee Shaw) on December 29, 1979 at Victoria General Hospital a boy, Bryan Kenneth, 7 lb. 3 ozs. A brother for Glenn. Thanks to Drs. Winsby and Stanwood and Maternity Staff.

LEWIS — Born to Hartley and Susan, a girl, Carol, 7 lb. 8 oz., on January 1, 1980. Thanks to Dr. K. Chan and Staff at Royal Jubilee Hospital. (Insured).

MARTIN — Born to Alex and Carol, a girl, Katherine Elizabeth Penny, 8 lbs. 6 ozs., on December 23, 1979. Just in time for Christmas. A special gift for Mari Alexis. Thanks to Dr. MacGregor and Dr. Anderson.

O'CONNOR — Lal and Ken are pleased to announce the birth of Kelley Moreen, a sister for Lesley Erin, on December 7, 1979. Kelley is the fifth great-grandchild of Mrs. Mary Sawyer, 5th grandchild of Jim and Molly Sawyer and 3rd grandchild of Jack and Phyllis O'Connor. Special thanks to Dr.'s C. P. Innes, E. C. Prevost and J. S. Popkin and the terrific maternity staff.

PARRIS — Born to John and Toni, on December 14, a boy, Ian Douglas, 7 lbs., 13 ozs. A brother for Neil and William. Thanks to Drs. Barnard, Gough and Lopez and RJH maternity staff. (Insured).

ROBERTSON - Born to Rick and Karen (nee Sears), a girl, 6 lbs. 2 ozs. Krista Nicole, January 3rd, 1980. Thanks to maternity staff at Jubilee. Very special thanks to Dr. D.R. Horton. (Insured).

ROSE — Born to Terry and Suzanne (nee Sharp) on December 9, 1979 at Royal Jubilee Hospital, a girl, Lisa Marlene, weighing in at 5 lbs. 2 ozs., is now in training for the 1998 Olympics. Many thanks to Drs. Rippington, Colwill, Mitchell and Popkin. Special thanks to Dr. Urich, Nurse Bev (Spike) and the wonderful Caseroom and Maternity Staffs.

14 ANNOUNCEMENTS

BASEBALL BINGO
CANCELLED
TONIGHT
NEXT BINGO JANUARY 15

ANYONE WITNESSING THE altercation at New York New York, Friday, Dec. 21, around 11:30 please contact Victoria Press Box 410

15 COMING EVENTS AND MEETINGS

ATHLETICS
BINGO
WEDNESDAY
GARTH HOMER
Achievement Centre
813 Darwin
Entrance off Vernon Ave.
No Game Less Than
$25
10th GAME
$100
20th GAME
$200
OVER $1300
In Prizes Last Week
Early Birds 6:45 pm
No. 930 Douglas Bus stops at rear entrance on Vernon Ave. Extra parking in Saanich municipal parking lot one block away.

PARISH
BINGO
EVERY TUESDAY
798 Goldstream
NO GAME LESS THAN $20
5 EARLY BIRD GAMES AT 7:00.
20 Regular Games
10th and 20th game, $50
Final Game Special
BONANZA GAME
Minimum Prize $125

Victoria Native Friendship Centre
Ham and Turkey BINGO
Cash Games
10th and 20th Games
Tuesday.
Early Birds 6:45
ESQUIMALT LEGION
Everyone welcome
Door prizes

VITRA
General Meeting
Tuesday January 8th, 8:00,
Ingraham Hotel.

FLEA MARKET
Sanscha Hall - Sidney.
Pat Bay Hwy and Beacon Ave.
Every Sunday commencing October 7, 9am-4pm. Items new & used - old & modern. Interest for all. Snack Bar, Admission: 25¢. Reservations: 656-3082.

BINGO, WED. AFTERNOON 1:30 pm, OAP Hall, 1600 Government Street.

15 COMING EVENTS AND MEETINGS

THE ROYAL OAK CHRISTIAN Spiritualist Church will hold its 1st monthly Service on Sunday January 27th at 7:30 at the Royal Oak Womens Institute Hall, West Saanich Road. Principals Rev. Joy Lowe and Mr. Frank Lowe. Each Service thereafter will be on the last Sunday of every month.

ORFUNS SPORTS CLUB DANCE Saturday January 12 at the White Eagle Ballroom. Open to the public. Singles and couples welcome. Admission by ticket. Available at Hillside Mall. Information 479-9737, 478-6622, 479-6050.

ANNUAL MEETING OF THE Peninsula Community Association, January 8th, 8:00PM, Sansha Hall. Guest speaker, Honourable Hugh Curtis, MLA.

COMMENCING JANUARY 10, Badminton club requires enthusiastic players with medium skills. For more info: 388-9406 after 4pm, Bev or Mel.

SINGLE LADIES AND GENTLEmen, 50 Plus. Invited to Social Evenings second Saturday each month. Ecumenical Action, 382-7122, 9-12 am.

UKRAINIAN NEW YEARS DINner and dance, Saturday, January 12. Ukrainian Cultural Centre. Tickets, 477-9880 or 477-0204.

NOTE DATE, ART RENTAL, Art Gallery, Greater Victoria, 1040 Moss Street. Monday, January 14, 1-3:30 and 7:30-9.

WANT TO SHOW YOUR CAT? Cat Show entries close January 15, 1980. 478-1636.

16 CATERING, BANQUETS and RECEPTION RMS

GARCIA'S
Mexican and International Cuisine
104-1551 CEDAR HILL X RD.
(in the Cedar Hill Mall)
Planning an Office Party Banquet or Special Function?
Call us at 477-7744
Banquet Facilities
For up to 100
ample covered parking

GEORGE'S BAVARIAN BANQUET FACILITIES
1021 Pandora 383-7121
INTERNATIONAL CUISINE
3 DINING ROOMS AVAILABLE
SMALL OR LARGE PARTIES
Up to 150 Seating Capacity
ENTERTAINMENT AVAILABLE ON REQUEST

20 LOST and FOUND

MISSING FROM SUNRISE Mobile Sweeping, Cornwall St. Victoria. 1971 Ford F250 pickup, Licence 4507GF, yellow with business name and number on side of doors. Call 386-8152.

LOST: ON CEDAR HILL BEtween Haultain and Kings, male tabby, black, 4 white paws, has a bent noise. 388-9793 or 387-6633.

LOST: MALE SHELTIE (MINAture Collie), Duncan area, December 18th. Reward. 112-746-4081.

LOST PARADISE STREET, 2 weeks, friendly black male cat, white flea collar, 385-1772

LOST GENTLEMANS GOLD diamond ring, Cedar Hill Golf Club parking lot or Carnation Ave. Reward. 595-8363.

LOST: MALE CAT, GRAY WITH black stripes, chin stripe and white chest patch. 912 Selkirk. Reward. 385-2710.

LOST: GOLD STARBURST PENdant with opals at Oak Bay Rec. center in ladies changing room. Reward. 477-0790.

LOST: FEMALE LABRADOR pup about 7 months old with white star on chest in Davida-Tillicum area. 384-4808 after 5.

FOUND: SMALL FEMALE Sealpoint Siamese, 5800 block Pat Bay Highway. 388-3136 days. 652-9966 evenings.

LOST: SHEPHERD MALAmute, female, black with white markings, Saanich licence 966. Reward. Please call 479-0172

FOUND: YOUNG MALE CAT white with brown Tabby spots in Beaver Lake Home Centre vicinity. 474-1956.

LOST: SEAL POINT MALE CAT, vicinity Fort and Pandora or SPCA, Napier Burnside. Reward. 592-9546

LOST: YOUNG, MALE IRISH Setter, Port Alberni vicinity. Reward. 112-723-2942.

LOST: HUB CAP OFF LINCOLN Continental, Dec. 27th, 1300 block Hillside Avenue. 592-0527.

FOUND IN THE SHELBOURNE Plaza, contact lenses in white plastic case. 383-8744.

FOUND SUNDAY ON MT. TOLmie, watch, owner identify. 477-3727.

LOST: SATURDAY, RIMLESS bifocal glasses, Belmont St. area. 598-5653.

LOST: BEIGE PURSE CONtaining money, library card. 656-2087 or 592-9498.

LOST: GOLDEN LAB CROSS pup, answers to Digger, Devonshire-Ellery area. 383-1661.

FOUND IN SIDNEY SMALL dog. Phone 656-6882.

FOUND-SMALL COCKAPOO pup, Quadra and Hillside area. 479-2255.

LOST: SILVER BRACELET, open work design. 592-2271.

21 HELP WANTED GENERAL

ADVERTISEMENTS IN THIS CLASSIFICATION MUST COMPLY WITH THE BRITISH COLUMBIA HUMAN RIGHTS ACT

EATON'S

COMMISSION SALES PERSON HOME IMPROVEMENT DEPT.

Applications are now being accepted for a full time sales position in our Home Improvement Dept. This position offers a high earnings potential and good employee benefits. Applicants must have experience in the home improvement field and be interested in selling as a profession. Please apply in person to:

T. EATON COMPANY
PERSONNEL OFFICE
FIFTH FLOOR
1150 DOUGLAS ST.

MAINTENANCE GROUNDSMAN
A private boys school requires a maintenance person immediately. The candidate should be a self starter and handyman. A class 4 drivers licence would be an asset but not essential. This is a 37½ hour week with an attractive benefit package. Wages open. No phone calls please. Applications should be mailed to The Burser, Glenlyons School, 1701 Beach Dr, Victoria, B.C. V8r 6H9

EXCELLENT OPPORTUNITY
For right person to build a satisfying prestige, lifetime career. Potential earnings $12,000 to $30,000 per annum. Experience in selling not essential as full training given. Are you ambitious, energetic, intelligent? If you are and have integrity then you owe it to yourself to investigate this offer. Phone Jeoff Chamberlain 479-8297.

21 HELP WANTED GENERAL

ADVERTISEMENTS IN THIS CLASSIFICATION MUST COMPLY WITH THE BRITISH COLUMBIA HUMAN RIGHTS ACT

CHRISTIAN ORGANIZATION seeks daycare director. Duties include administration, directing and developing program, supervising staff and volunteers, working with parents and community resources. Expect E.C.E. or childcare training. Salary commensurate with experience. Apply Personnel, Bishop Cridge Centre, 27 Hayward Hts. Victoria.

4 PERSONS WANTED
EARN $250-$450 WEEK
EXCELLENT WORKING CONDITIONS. MUST BE NEAT AND AGGRESSIVE. CAR NECESSARY. PHONE BETWEEN 10 AND 5PM. 386-8835.

FOUR PEOPLE REQUIRED
We need four additional people with cars immediately. Part-time positions available also. For appointment, call 388-7325.

Companion Wanted
Older woman who already has a job and would like own bedroom in return to look after widow, evenings and weekends. Victoria Press, Box 408

EUROPEAN SPA
Instructor wanted for mens department. Full time. Experienced preferred. Sales knowledge. Fitness oriented. Salary and commission. Apply in person 1570 Hillside between 10pm and 5pm.

DIAL A BOTTLE
Steady employment for drivers with small cars, over 19, neat in appearance. Cash commission. 386-2743.

REQUIRED FOR JANUARY 15th, live-in couple as resident managers for 70 suite apartment complex in Esquimalt. Send resumes to Seaspray Properties, 1911 Quadra, V8T4C1. 386-3124.

WINDOW CLEANER
Experienced for ladder work, up to 3 floors, permanent employment. Victoria Press Box 431

AN ASSISTANT TO ASSIST KINdergarten teacher in a daycare setting, experience with all types of child behaviour necessary. Hours 10:30-5:30. Apply The Bishop Cridge Centre for the Family.

WIDOW NEEDS DEPENDABLE healthy senior citizen to do some yard work and light duties in return for pleasant living quarters. Must have car. Victoria Press Box 459.

NURSE'S AIDES
Full and part time needed for large intermediate care facility. Experience in the care of the elderly required. Phone 388-6457 for interview appointment.

FULL OR PART TIME EARNings, flexable hours, no initial investment, collecting or delivering. Car necessary. Coppercraft Guild of Canada need Reps in your area. For appointment 474-2752.

FULL TIME EXPERIENCED service station attendant, neat in appearance, with good working attitude. Apply in person with written resume to M & M Esso, 308 Menzies.

EXPERIENCED MAINTEnance person required for full service motor inn. Full time position requiring pool maintenance plus general duties. Apply in person 310 Gorge Road East.

BABYSITTER REQUIRED after school for two children, 3-6 hours daily, Tuesday to Friday. My home preferably, Glen Lake area. Daycare sponsored. Leave message at 478-1058.

EXPERIENCED COUPLE TO caretake furnished apt. block. 1 bedroom furnished suite available. Live in. References required. 383-0742, 386-1312.

VOLUNTEERS NEEDED TO spend time with a handicapped person, no previous experience necessary. We will train, Citizen Advocacy, 385-7121.

MIDDLE AGED COUPLE AS caretakers for hall. No children, suite provided. Reply White Eagle Association, 5054 Catalina Terr, Victoria, V8Y 2A5

RESPONSIBLE MATURE COUPLE for 27 suite apt. building. Must be good handyman apply with full resume to Victoria Press Box 383.

RECORD STORE REQUIRES experienced cashiers who are accurate, quick and can learn procedures easily. Victoria Press Box 448.

MATURE PERSON WANTED, good working hours, 11:30 to 6 Monday thru Friday. Could suit housewife. Hillside Snack Bar, Hillside Mall.

MATURE, PERSON WITH practical nursing experience required in ladies resthome Monday to Friday mornings 7-11. References. 384-3134.

EXPERIENCED FULL TIME night auditor required for downtown hotel. Union scale. Send references with qualifications to PO Box 1145, Victoria, BC, V8W 2T6

CERTIFIED DENTAL ASSIStant required part time. Please send resume to Dr. C. Croll, 4484 West Saanich Road, Victoria, B.C. V8Z 3E9.

BABYSITTER FOR 6 MONTH old during weekdays, experienced, non-smoker, non-drinker, preferably in my home. Near Sears. 592-3522.

OVERNIGHT SITTER REquired immediately, 3-4 nights per week. Single parent with one child welcome. $10 plus bus fare and breakfast. 595-3294.

PERMANENT PART TIME telephone solictor. 2 shifts available, 9-2:30 or 5-9 pm. Hourly wage plus incentive program. Call 382-5433.

HANDICAPPED COUPLE need homemaker to live in. Salary negotiable. University-Mt. Tolmie area. Students eligible also. 384-8982

SKETCH ARTIST
To work in local sign shop. Victoria Press Box 356.

WANTED MATURE EXPERIenced waiter/waitress for night shift. Apply in person, Scotts Restaurant.

EXPERIENCED WOOL PRESser needed at Individual Dry Cleaners. Apply at 1602 Fort Street, ask for Mr. Porter.

RECORD STORE REQUIRES full time sales person experienced in taking inventory. Victoria Press Box 448.

PART TIME MANAGEMENT opportunity. Excellent income potential. We will train you. 592-5058.

STEADY OUTDOOR WORK with occassional nanny duties, $100 plus per week. Relocate, starting March 1st. 112-749-6124

OCCASIONAL SITTER NEEDed for 2 school age children, Doncaster and Simpson Sears area. 595-3729.

WANTED: DEPENDABLE woman to babysit 1 year old, Monday afternoons in Terrace Mountain district. 598-9847.

LOVING BABYSITTER NEEDed for 16 month boy, occassional days, Marigold area, your home. 479-6091

MATURE PERSON REQUIRED for long term care of 2 year old in my home, Monday-Friday. Call 595-7963 after 5.

21 HELP WANTED GENERAL

ADVERTISEMENTS IN THIS CLASSIFICATION MUST COMPLY WITH THE BRITISH COLUMBIA HUMAN RIGHTS ACT

NURSE
No weekends! Exciting challenge for RN interested in councelling and nutritional balance. Delightful clinic setting. Full time position. Daytime hours, Monday thru Friday. A unique opportunity for highly motivated individual seeking professional reward. Salary plus bonus. Call Ms. May 384-7177.

WEIGHT LOSS CLINIC

ACCOUNTING CLERK
Victoria Press has an immediate opening for an Accounting Clerk. Duties will include the handling of cash, customer enquiries, invoicing of accounts and the processing of payments. Salary range for this position is $227-267 per week. Excellent fringe benefits provided. Interested applicants may forward a written resume stating education, work experience to: Sylvia Currie, Victoria Press, 2621 Douglas St, Victoria, BC, V8W 2N4.

EXPERIENCED SHORT order cook. Apply in person to Guvnors Pancake House, 712 Yates.

WANTED: RN GRAD OR LIcenced practical nurse, for two 3-11 and two 7-3 shifts, 2 days each. Phone for appointment 383-7814

EXPERIENCED WAITress/waiter for the Ambrosio Restaurant, full time. Apply in person 3945 C Quadra.

EXPERIENCED waitress/waiter required full-time. Apply in person to: 707 Pandora Ave.

LIVE-IN BABYSITTER, 5 DAYS a week, wages negotiable. 748-8906.

STUDENTS REQUIRED FOR part-time evening work. Call Mr. Harton, 388-6660.

HAIRDRESSER WANTED, full or part-time, Sidney. 656-1713 or 652-1647.

EXPERIENCED HAIR DRESSer needed for busy beauty salon in Oak Bay. Full time. 598-2922.

EARN MONEY IN YOUR OWN home accounting. Write 202-443 Superior.

EXPERT CARETAKER—MANager. 65 ste. 592-7678.

BABYSITTER REQUIRED, 2 children, Sidney area. 656-5079.

22 OFFICE HELP

ADVERTISEMENTS IN THIS CLASSIFICATION MUST COMPLY WITH THE BRITISH COLUMBIA HUMAN RIGHTS ACT

SENIOR BOOKKEEPER

Downtown legal firm requires a mature senior bookkeeper, capable of handling all general accounting records, payroll, bank reconciliations, etc., with a high degree of accuracy. Applicants must have a minimum grade 12 education, be well organized and able to communicate effectively in this responsible position. Banking or trust accounting experience, with some typing skills, would be an asset. Excellent salary offered, plus fringe benefits. Apply in own handwriting to Office Manager, Crease & Co., Box 997, Victoria B.C. V8W2S8.

ACCOUNTS CLERK I REquired by the Business Division of Camosun College to perform a variety of accounting/clerical duties under the direction of the book store manager. Qualifications: Grade 12 or equivalent, plus at least six months prior accounting experience. Good arithmetical skills and the ability to work with general public and college staff. Salary $406-$443 biweekly. Please submit written resume to The Bursar, 1950 Lansdowne Road, V8P 5J2, not later than Monday, January 14.

RECEPTIONIST
Glamorous opportunity available for enthusiastic, well groomed person to co-ordinate heavy phones and office procedures in a busy clinical setting. Advancement and opportunity. Must have pleasant phone personality. Downtown Victoria location. Call Ms. Taylor, 384-7177.

WEIGHT LOSS CLINIC

LEGAL SECRETARY
The law firm of Pearlman & Lindholm requires a legal secretary with experience in the areas of litigation and wills and estate matters. For those persons with 2 or more years experience the salary range will be $900-$1100 per month with many other benefits available. Please reply in confidence to Lex Developments Ltd. Post Office bos 1327, Victoria. V8W2W6. Attention Personnel Department.

ACCOUNTANT REQUIRED BY firm of chartered accountants. Must be capable of preparing financial statements and income tax returns with a miniumum of supervision, excellent working condition, in modern air conditioned office, previous experience in a chartered accountants office is essential. Reply in confidence to Victoria Press Box # 368.

OFFICE CO-ORDINATOR. Must have experience, bookkeeping, record keeping, typing, etc. Will also be required to deal with public in retail furniture sales. Apply in writing, stating health, work experience and salary to Victoria Chair Center, 4500 West Saanich Road, Victoria V8Z3E9. Appointments arranged, no phone calls please.

EXPERIENCED STENO REceptionist required by Branch Office of major Moving and Storage Company in one person office. Prefer mature person with some accounting experience. All company benefits. Apply to Victoria Press Box 424 stating education, experience and when available.

DOCTOR'S OFFICE REQUIRES part time staff member for 2 days weekly and Saturday AM. Must be responsible, mature and agreeable with pleasant telephone manner. Duties include some typing and bookkeeping. Previous experience an asset. Victoria Press Box 426.

MEDICAL OFFICE ASSISTANT required to work closely with people of all ages. Must enjoy working independently and posses a consistantly positive attitude. 32 hours per week. LPN preferred. Send letters of reference and salary requirements with resume to Victoria Press Box 465

A VICTORIA WEEKLY NEWSpaper requires a Person Friday for ad layouts, office duties, reception and some phone solicition. Experience with newspapers an asset. Write to The Oak Bay Star, 1534 Monterey Avenue, Victoria V8R5V4.

EXPERIENCED LEGAL CONveyancing secretary required for pleasant downtown offices. Good typing at a minimum of 60 WPM together with ability to work on own initiative essential. Salary negotiable. Call 386-9021.

COMMERCIAL LEGAL SECREtary required for small downtown law firm. Applicants must have legal and Mag II experience as well as excellent typing and organizational ability. Salary negotiable. Call 386-9021.

FILING CLERK, MEDICAL EXperience preferred. Part time Monday-Friday. Start February. Victoria Press Box 474.

22 OFFICE HELP

ADVERTISEMENTS IN THIS CLASSIFICATION MUST COMPLY WITH THE BRITISH COLUMBIA HUMAN RIGHTS ACT

EXPERIENCED CONVEYANCing secretary required. Mag II experience preferred but not mandatory. Salary commensurate with experience. Phone Mrs. L'Heureux, 388-6657

CHARTERED ACCOUNTANTS firm requires stenographer-receptionist for full time position. Experience necessary. Salary negotiable. Reply Victoria Press Box 471.

MEDICAL OFFICE ASSISTANT required part time. Previous experience as MOAA, RN or LPN in physicians office advantageous. Reply Victoria Press Box 462.

EXPERIENCED CONVEYance secretary for downtown law firm. Competitive salary. Contact M. Whittaker, Cook Roberts & Whittaker, 385-1411

SECRETARY-RECEPTIONIST, full time position, ability to take shorthand, non-smoker preferred, salary negotiable. 384-8024 for appointment.

ASSISTANT TO BOOKKEEPER wanted. Give qualifications to Victoria Press Box 472

23 SKILLED TRADES

ADVERTISEMENTS IN THIS CLASSIFICATION MUST COMPLY WITH THE BRITISH COLUMBIA HUMAN RIGHTS ACT

TECHNICAL OPPORTUNITY
Well established business machine company in Victoria requires an alert energetic young person with some formal training and experience in servicing electronic equipment. Good starting salary and benefits for successful applicant. Send handwritten resume to Victoria Press Box 470.

COAST LOGGER
Required to work with and supervise yarding and loading crew. Full experience in all phases of west coast highlead and cat logging. A resume of all logging experience stating years in the industry, age and physical condition is requested. Please reply in own handwriting, Victoria Press Box 421

PERMANENT POSITION FOR certified bench TV technician. Must be dedicated to his work, be able to handle all types of transistor or colour problems. Neat and tidy in appearance and work habits. Quickness and efficiency are essential. Salary negotiable. 383-6083, 652-4262.

Colour TV Technician
Qualified TV technician needed. Call Homark Sales, 381-5622, 27 Burnside West.

WANTED 3 HEAVY DUTY MEchanics. Work in Sooke and live at home. Phone 642-5237 between 9-5.

MEMBERSHIP TRADE OPportunities available. THE BLUE ARMY, 385-7755

STUCCO PLASTERERS, MUST have lathing experience. 478-0945

24 SALES PERSONS AND AGENTS

ADVERTISEMENTS IN THIS CLASSIFICATION MUST COMPLY WITH THE BRITISH COLUMBIA HUMAN RIGHTS ACT

BLOCK BROS
"THE BESTSELLERS"
REAL ESTATE
CAREER
TRAINING
PRODUCES
SUCCESS
Block Bros. will train you in sound proven methods enabling you to quickly reach our desired level of success. Successful prestigious salespeople just
DON'T HAPPEN, THEY ARE TRAINED
Call today. Interviews by appointment only. (Held strictly confidential).
CALL
"THE BESTSELLERS"
Sidney-Colwood 478-5561
Bob Kershaw
Blanshard 386-3231
Bob Hahn
Shelbourne 477-1841
Bob Callum
Bernie Wilkinson

MONEY
WE NEED MEN AND WOMEN WITH A CAR & NEED TO EARN MONEY. NO LONG TRAINING PERIOD, NO STARVATION. WHILE YOU LEARN. THESE POSITIONS ARE NOW PAYING AN AVERAGE OF:
$382 to $622
PER WEEK
NO EXPERIENCE NECESSARY
WE TRAIN YOU IN YOUR WORK
If you have a neat appearance and can qualify on a test, we will start you on a career that will pay you $382 to $622 a week for only two placements.
See Mr. Pedersen at the Red Lion Motor Inn, 3366 Douglas St.
TESTS START AT 12:30 P.M. SHARP WEDNESDAY, JAN. 9
NO OTHER TIMES
NO PHONE CALLS.

DUNSMUIR
388-7868
A New Year is starting.
Thinking of a change?
We require additional licensed Sales Personnel.
Superior commission splits.
Excellent office facilities.
Convenient location.
Lots of parking.
Experienced helpful staff.
Drop in at 23 West Burnside West or
388-7868 OR 656-5235 AFTER 5 P.M. FOR DETAILS OF THE REASONS YOU SHOULD JOIN US.
$1000 PER MONTH TO TRAIN with Canada's largest life insurance company, please call 382-3145.

24 SALES PERSONS AND AGENTS

ADVERTISEMENTS IN THIS CLASSIFICATION MUST COMPLY WITH THE BRITISH COLUMBIA HUMAN RIGHTS ACT

ATTENTION REALTORS
BOORMAN
Investment Co. Ltd.
has openings for two realtors at our convenient Oak Bay Office at 2045 Cadboro Bay Rd., near the Oak Bay Recreation Centre.
PLUS
vacancies for two realtors at our Downtown Office at 612 Fort St.
CONTACT
Ian Boorman at the Oak Bay Office, 595-1535.
Jack Boorman, Downtown, 386-7521.
Est. 1933. Succ. to a company Est. 1883.

THE PERMAMENT
3647 SHELBOURNE ST.
LICENSED SALES PEOPLE
We have limited space available for proven professionals. For a CONFIDENTIAL INTERVIEW call Larry Brooks at 477-0141 anytime.

REALTORS
Thinking of a move? If so, think NATIONAL TRUST. Join a firm with Coast to Coast affiliations as well as strategic local locations. Spacious street level office with ample free parking. Generous commission split with other benefits too numerous to mention here. For an interview call STAN JAMES 382-8101 or res. 592-3740 National Trust Co. Ltd. 3440-A Douglas St.

MEN OR WOMEN
18 OR OVER
Due to expansion we need several youthful persons to begin training in our marketing Sales department. No experience necessary, we provide all training. Successful applicants can earn.
UP TO $306 PER WEEK
OR MORE
For interview Call 381-2121

SECURITY CONSULTANTS
Due to a large expansion 2 sales representitives are needed for security sales. Training and benefits are provided. For a secure and rewarding future call 384-4141, 10-12 only, Monday through Friday.

NO EXP. NEC.
4 sales positions available with International Co. Men and women for P/T and F/T. Do you want to be self employed, set your own hrs., unlimited earnings?? Must have car. Ask for Norm St. Cyr between 9-4. 386-6141. After 4pm. 478-9672 for pers. interview.

$ $ $ $
Get Out Of The House Out Of The Rut Into The Money
Call 384-7345 For Information

LARGE ESTABLISHED REtail sales company requires experienced salesperson for its Victoria operation. Must have previous successful sales experience, excellent commission structure, $20,000-$30,000 range, medical/dental plan. Please submit resume in strict confidence to Victoria Press, Box 457.

SALES REPRESENTATIVE
Interested in selling the services of an international collection agency to professional and business organizations? Must have a sales background, salary plus car allowance, some typing would be helpful but not mandatory. Pleasant downtown office. 388-4494.

WANTED IMMEDIATELY salesperson for progressive RV and used car lot. Company demonstrator supplied along with numerous other benefits. Phone 383-3635 for appointment.

LIFE INSURANCE COMPANY requires individuals who are self motivated and able to adapt quickly. Training supplied at company expense up to $2000 per month. 479-7174

I AM EXPANDING AND AM looking for enthusiastic couples and singles who would like to earn good money in their spare time and have fun while doing it. Call Ernest at 656-7448 after 5pm.

WANTED: EXPERIENCED SAlespeople to sell brokerage sale and power boats. Contact Bob Barker, Victoria Boat Mart, 383-3324.

PERSONS REQUIRED FOR telephone sales, no experience necessary, will train, excellent remuneration, must be prepared to travel. Call Mr. Harton 388-6660.

SALE PERSON, CLERK TYPist, wanted for full time position, must have good knowledge of music. Apply 565 Johnston.

SUMTHING SPECIAL, SUPPLIment your income, ideal for semi retired sales oriented personnel. For appointment 386-6987

25 TEACHERS

ADVERTISEMEN

36 BUSINESS SERVICES AND DIRECTORY

Appliance Repairs

ABC ELECTRIC
Small appliances and power tools. Call 382-7221.

VICTORIA SHAVER CENTRE
Razors and personal care. 382-7221.

TELE-TECH APPLIANCES
Home service, major appliances. 385-6783.

ONE STOP SERVICE AT 831 YATES ST.

Appraisals

P. G. JACKSON LTD.
Real Estate Appraisals
(450) 1070 Douglas 388-9102

Babysitting

EXCELLENT DAYCARE IS provided at Mothering Heights. Love, space and good food in unique surroundings. 479-0496.

I HAVE ONE 18 MONTH OLD little girl I want to be home with. Let me be here for your little one 5 days a week. 652-1245.

DEPENDABLE BABYSITTING, full or part time, Oak Bay border, 598-3198

I WILL BABYSIT MY HOME, Esquimalt area. 384-9578.

WILL BABYSIT, MY HOME, Tillicum-Obed area. 382-0380.

Bookkeeping

BOOKKEEPING AND ACCOUNTancy services by contract or by the hour. #6-625 Alpha St. 385-3266.

Brick Layers

25 YEARS' EXPERIENCE, fireplaces, chimney repairs, house facings, etc. Doug, 479-5975, 721-5012.

Building Survey

BUILDING SURVEYING
Building inspection from foundation to roof. R. Kirkpatrick, 478-1560 evenings.

Cabinet Making

FOR KITCHEN CABINETS, vanities and/or renovations to your specifications, phone Dennis Clark, 598-3701.

CUSTOM CABINETS
Refacing-Free Estimate 384-2323

Carpenters

RENOVATING?
Want some ideas! Kitchens, bathrooms and rec rooms my specialty, for a free estimate call Terry, 479-9573.

REMODELING, ADDITIONS, stairways, entrys, all home and commercial repairs. Phone 477-7382.

FINISHING CARPENTER, basements, sundecks, siding. Free estimates. Reasonable. Terry 652-4572

QUALIFIED TRADESMEN FOR new construction, renovations, foundations, finishing, kitchen remodelling. 478-2969, 478-0517.

COMPLETE HOME CONstruction services. Hour or by contract. Sidney and North Saanich. 656-3403, 656-0295

IF YOU ARE TIRED OF MEDIOcure workmanship, call Robert Innes, 598-2795 for all home renovations, additions, rec rooms, etc.

DEAN ALBERTSON
386-9063
For complete basement suite, rec room, bedroom and bathroom.

PERMA CONST. LTD.
FREE ESTIMATES, 384-2323

ISLAND FRAMING
652-3572

REVOVATIONS, ANY KIND, 37 years experience. 656-4947.

FINISHING CARPENTER, fully experienced. Call 479-0584

SMALL JOBS A SPECIALTY. Call 598-2920

ALL PHASES OF CARPENTRY CALL ERLE 642-4158

Carpet Cleaning

SPECIALIZING IN CARPET steam cleaning, floors, walls, ceilings, hour or contract. Free estimates. 386-0846.

PHIL'S CARPET CLEANING, steam cleaning carpets, chesterfields, chairs. 474-1808.

REGIONAL CARPET CLEANing, steam cleaning. Living room, dining room, hall, $45. 478-8518

STEAM CLEAN LIVING ROOM, hall and entry, from $25. 479-8058.

Carpets and Linoleum

BEAVER HOME CENTRE
1580 Hillside 595-1225
Carpeting a new home or recarpeting your present one see the Homemakers. Contact Mal Connors, 595-1225
You Install!
We Install!
12 month warranty on our installations.

HOURIGANS
CARPETS AND LINOS LTD.
FLOOR COVERING SPECIALISTS
715 PANDORA AVE. 386-2401
18 YEARS EXPERIENCED carpet layer. Cheap for cash. Installations, repairs, restretch. Phone Master Power Wash 384-6818 anytime.

CARPETS INSTALLED, cleaned, repaired, restretch. Free estimates. 388-6543 or 388-6275 pager 2316.

NEED YOUR CARPET INstalled. Call 388-7245 weeknights between 5-7 pm. Free estimates.

CARPET AND LINO. WE LAY the best and fix the rest. 479-0782.

Cement

READY-MIXED CONCRETE when you want it - we deliver on weekends. Smaller jobs a specialty. Personalized, friendly service. Phone 478-3522 (24 hrs) or 388-5464 pager 611, Small Load Cement Products Ltd, 2650 Nobhill Rd.

G AND R CONCRETE FINISHers, all type of concrete work. No job too small. 383-8985 after 4. 368-9820.

FORMS, CEMENT WORK, steps, foundations, sidewalks, etc. Steve Laszlo 479-4756.

Chimney Service

DON'T RISK A CHIMNEY FIRE Call BLACK STACK Chimney Sweep, member of Blue Army and B.B.B. 10% Off metal chimneys. 384-7811, 9 a.m. - 9 p.m.

BLACK MAGICK
Chimney Sweeps
7 days a week 385-2813

Cleanup Service

CLEANUP MAN WITH 12 years experience, complete cleanup of your yard, basement or garage; hauling, fence repaired or replaced, free estimates, reasonable rates. 388-4678 after 4.

CLEANUP MAN AND EMPTY truck looking for work, reasonable. 385-7965.

WILL PICKUP ANYTHING BIG or small, call Paul, 478-6832.

NO JOB TOO SMALL, WE'LL clean and haul. Paul 477-4537.

Cleanup Service

4 BROTHERS — ALL AREAS
FREE ESTIMATES ANYTIME
NO CHARGE AND UP
Yard, Basement, Garage, Etc.
Hauling and Bobcat, 479-6112

REASONABLE CLEANUP. Yards, basements, etc. also hauling. Free estimates. 479-5823, 656-5671.

CLEANUP SERVICE, OAK BAY-Fairfield speciality, basements, yards, etc. Hauling. Free estimates. 598-7595 or YR 97332.

HAULING AND CLEANUPS. Basement, yard, compost. Free estimates. Eugene's, 383-3528.

CLEANUPS, BASEMENTS, attics, yards, composts, and junk hauling. 658-5406.

CLEAN-UP YARDS, COMPOSTS and basements, prompt service, reasonable rates, 478-4943.

YARD AND BASEMENT cleanup, junk hauled to dump. 479-8058.

¾-TON TRUCK, POWER SAW and man looking for work. 388-4875.

BASEMENTS CLEANED AND vacuumed, rubbish hauled. 479-4067 after 6.

Contractors

WHEATON CONSTRUCTION LTD.
General Contractors
Building Consultants
385-5702

FARMER CONSTRUCTION
Design — Renovations
388-5121

T.&C. BUILDERS LTD.
Framing
385-5293 385-8587

ISLAND FRAMING
— 652-3572 —

Drafting

ARCHITECTURAL, STRUCtural drawings, quantity takeoff and estimates prepared, 19 years experience, hourly-contract. 721-5047.

Draperies

HOURIGAN'S
Floor Covering Specialists
CUSTOM DRAPERIES
—Bedspreads—
PROMPT IN-HOME SERVICE
715 PANDORA AVE. 386-2401

Dressmaking

GISELE'S DRESSMAKING, Design, alterations, restyling and repairs. All work guaranteed. 386-4434.

FINE QUALITY SEWING. 381-1034, 383-2603.

Drywall

DEAN ALBERTSON
386-9063
Specializing in small drywall jobs, renovation and repairs. Complete texturing service.

"SPRAYMAN"
Specializing in all types of texture ceilings and wall, satisfaction guaranteed. 652-3601.

DRYWALL APPLICATION, taping, textured ceilings. Also complete rec rooms. 382-4295.

GORDON HEAD DRYWALL Ltd. For all drywall needs. Phone 477-6497

LOWEST PRICES
All phases. Available immediately. 382-5955

FOR ALL YOUR DRYWALL needs phone 478-4628.

FOR SUPERB JOB AT REASONable rates phone 652-5752.

DRYWALL AND SPRAYING. For estimates phone 385-9802.

Electrical Contractors

RG HELLER ELECTRIC
Resident, commercial, small industrial. Old home rewiring. Very reasonable rates. 478-4032, if no answer 385-5335.

LICENCED ELECTRIAN WILL do small or big electrical wiring jobs from ranges to motor control and houses. Free estimates. 595-6631.

CALL HENRY AT
384-3323
ELCON PROJECTS LTD

OLDER HOMES REWIRED — NO down payment. We finance at bank rates with approved credit. EDDY'S ELECTRIC — 385-7666

SMALL HOOKUPS TO LARGE wiring jobs done promptly at reasonable rates. Alderley Electric, 658-5373.

DO YOU HAVE SMALL ELECtrical wiring jobs? No one is interested? Please call evenings, 652-5809.

LICENSED ELECTRICIAN will do new wiring, rewiring, hot water tanks installed. 479-9765.

Excavating

MANSELL BOBCAT SERVICE. Weekend specialists. Call 478-9458, 478-2570, for leveling, backfilling, septic fields, post holes, sand, gravel or topsoil supplied, spread, leveled. Basements dug, landscaping and rockwork.

QUALITY WORK AT REASONable prices by reliable established Contractor. Cats, backhoe and trucking. Call Barnes Construction Services 479-2595.

ROBERTSON'S EXCAVATING Track machine with backhoe. Roads, basements, backfilling. 595-8530.

BRENTWOOD BOBCAT SERvice. Bobcats from $18 hour 652-3519 or 652-9957

Fencing

ISLAND CHAIN LINK
Fencing in wire or wood
Small jobs a specialty
477-0332.

EUROPEAN CRAFTSMAN, ALL types of fencing and repairs. Guaranteed work. Gordon Head, 721-3759.

Flooring and Sanding

M & M FLOOR
COMPLETE FLOOR CENTRE
Hardwood, Carpets and Linos
532 William St., 384-0343
Nights: Al, 386-3078
Mike, 652-4308

Gardening

4 BROTHERS ALL AREAS
FREE ESTIMATES ANYTIME
ROTOTILLING, yard cleanups, lawn maintenance, new lawn preparations, Bobcat Service, Hauling.
FALL CLEANUPS 479-6112

HARVEY'S LANDSCAPING Experienced chinese gardener, book now. Pruning, spraying, pot[illegible]ing, aerating, garden design. All phases. 479-7078, 388-5464, pager 502.

DUTCH LANDSCAPING Tree pruning, hedges and shrubs trimmed, fall clean-ups, planting, low maintenance gardens, designing, free estimates. 478-1023.

TERRA NOVA
Complete garden maintenance, pruning, spraying now. 381-0860

Gardening

QUALITY LANDSCAPING LTD, Pruning, gardening, maintenance and cleanup. New lawn preparation, power raking, aerating, stone work. Monthly rates. Reasonable prices, free estmates. 478-5114, 478-4216.

CREATIVE LANDSCAPING Dutch horticultural background. 477-7882.

FRUIT TREES, ORNAMENtals pruned, certified sprayer, large or small. 383-8363.

Glass and Glazing

STORM WINDOWS
"DO IT YOURSELF"
DURA-SHIELD
DESIGNED BY WESCRAFT
Vinyl Frames — Float Glass
YOU MEASURE — WE MAKE
YOU INSTALL
MAYFAIR GLASS
FULL SERVICE GLASS SHOP
790 SPRUCE ST. 384-8721

NON-GLARE AND REGULAR picture glass. Very reasonable prices. 477-6534.

HARRY, THE BROKEN WINdow specialist. Give me a break. 477-6534, anytime.

Gutter Cleaning and Repairs

GUTTERS, DOWN PIPES, drain tiles, chimneys repaired, fireplaces repaired, roofs demossed, repairs and replaced. 479-8196.

5" CONTINUOUS GUTTERS, special contractor rates. Old wooden gutters renewed. IRWIN INDUSTRIES, 382-5154. Free est.

Handymen

RUSSELL'S CONTRACTING Custom cabinets, carpentry, plumbing, electrical, brick laying, cement work, drywalling, complete renovations, fixing antique furniture, work guaranteed. 381-0169 after 5:30.

VICTORIA HOME SERVICES Painting and wallpapering, light plumbing and electrical, carpets cleaned, locks installed, janitorial and complete property management. One call does it all 385-2544.

JACK OF ALL TRADES Residential maintainence, repairs, fencing, remodelling, fireplace wood, etc. Call the man who can do it, 478-8153.

GENERAL HANDYMAN SERvice. Pluming, electrical, carpentry. Fast, reasonable, references. 478-1841.

Hauling

HAULING: TOP SOIL, SAND, manure, wood, garbage, etc. Eugene 383-3528.

LOOKING FOR A DEAL? OUR ¾-ton truck takes most loads for only $22. 383-0805.

RUBBISH REMOVEABLE AND handywork, call 383-4096, 382-3010

QUICK SERVICE, HAULING, junk, clean up, etc. Call Fong 479-7078, 384-8621

STUDENT HAS TRUCK, WILL do almost anything. Ryan, 384-0154.

WILL CLEAN AND HAUL, ETC. Very reasonble. Tony, 474-1014.

RELIABLE HAULING AND carpentry, $10 per hour. 383-2510.

Home Improvements

SOMERSBY
Manufacturers of custom millwork, vanities, cabinets, wood windows, frames and doors, including French doors and windows and pocket door frames, K.D. fir and hemlock finished lumber and mouldings, sanding and resawing. Weekdays 7:30-5:00
Cr. Hillside and Bridge 388-6645

THE BLUE ARMY
One Call Does It All
385-7755.

SPECIALIZING IN RENOVAtions and bathroom remodelling. 20 years experience. Call John 479-0695.

Insulation

ECONOMIC WAY TO INSULATE your home. You purchase the material. Let me install the job. Crawl spaces also. I will assist in government grant. Call Bill 385-3730.

ALL TYPES OF REPAIRS AND new work, guaranteed workmanship. 598-8335 ask for Don after 5.

Landscaping

CREATIVE LANDSCAPING Designing and redesigning. Artistic layouts. Free estimates. Dutch Horticultural background. 477-7882.

PORTUGESE LANDSCAPING. Stone work, rock walls, fireplaces, and landscaping. Free estimates. Reasonable prices. 595-5434.

4 BROTHERS — ALL AREAS
FREE ESTIMATES ANYTIME
New lawn preparation, rotofilling, Bobcat Service. 479-6112.

SCOTIA LANDSCAPING Special rock walls and facing. Reasonable prices. Phone anytime, 385-4874.

TONY'S LANDSCAPING. TOP quality rock work, reasonable rates, call anytime, 385-8235.

Locksmiths

GUARD YOUR PROPERTY with Guardian Locksmith, 592-4211. Complete mobile locksmithing service. Fast service. Reasonable rates.

Miscellaneous Service

D. JACKSON
RESTORATION
Stained glass, design, repairs and sandblasting. Roofing and home repairs. Emergency service. 479-3284.

WILL DO ODD JOBS, HOME maintenance, painting, etc. or small construction projects. Reasonable rates, free estimates. Phone 477-7475.

HOUSE CLEANING-MAID SERvice available, hourly basis, 385-2876.

SAWYER SHARPEN SCISSORS 840 Fort St. 388-6228

Moving

DRUM CARTAGE
The moving specialists. Pianos, antiques, heavyweights. Storage facilities, packing and crating. Reasonable rates, free estimates. Call 383-9861 and save $$$

MOVING???
C&M Cartage. Large or small moves. Very low rates. Phone 595-4376 days Monday-Friday, or 656-3651, after 4 pm.

D&D TRANSFER
For fast efficient moves and very low rates phone 721-3286 anytime or 595-4376 from 9-4 weekdays.

MOVES AND DELIVERIES. EXperienced, efficient, insured. Eugene's, 383-3528.

MBN CARTAGE
Experienced movers, $20 per hour. Call 386-3652.

Painters and Decorators

SPECIALIZING
In interior painting and wall papering. Guaranteed work at reasonable rates. Free estimates. 592-7239, 592-3641 after 5.

GARRETT PAINTING AND PAperhanging, fast, friendly service, low winter rates, free written estimates. Charles Garrett 478-0992.

OLD AGE PENSIONERS PREferred. Interior painting. Yellow pages or Garth Glover Painting, 385-6422.

SATISFACTION GUARANteed, interior, exterior, reasonable rates, free estimates. 381-6784.

INTERIOR EXTERIOR PAINTing done, free estimates, reasonable rates, references. 479-0146.

EXPERIENCED PAINTER needs work. Interior and exterior, small plaster repairs. 592-7137.

CANTERBURY DECORATING Quality painting and paper hanging. Free estimates. 479-3541

PAINTING, NO JOB TOO small, interior and exterior. Contact Steve 382-6566.

TRIMLINE PAINTING NEEDS interior work. Phone Paul at 595-3754

INSIDE PAINTING, GUTTERS, odd jobs. Low rates. Free estimates. Andy 592-7381.

OAK BAY
Painting and papering for 3 generations. 598-5824

Plasterers

PLASTERING AND STUCCOing, also small jobs in patching and lathing. Ask for Jim. Evening calls welcome. 478-1118, Jimy's Plastering & Stucco.

FRIEDRICH PLASTERING and stucco. Patching specialists, older homes stuccoed. 656-2064.

COLEMAN PLASTERING Quality lath and stucco. 478-9976.

PLASTERING, STUCCO, REpairs, reasonable, 479-4779.

Plumbing and Heating

LOW COST PLUMBING repairs, excellent workmanship. Days: 383-0149; evenings and weekends: 386-6553.

PLUMBING, RENOVATIONS, repairs, new work, reasonable rates, 19 yrs. experience, 24 hour service. 383-1490.

D & S PLUMBING SERVICE, alterations and repairs. Reasonable. 478-0965.

REPAIRS AND RENOVATIONS, 20 years experience. Low rates, 24 hour service. 652-5813.

REASONABLE RATE PLUMBer, 24 hour service. Free estimates, 477-5742.

PLUMBING, LOW HOURLY OR contract rates, work guaranteed. Fred 388-9277.

HOUSEHOLD PLUMBING, Major, Minor repairs, fast reasonable references. 478-1841.

JIM MCGREGOR REPAIRS, OAP discount. 385-9239 or 384-5320.

Pruning

FRUIT TREE PRUNING WITH care, inexpensive, experienced. Bill, 2840 Prior, 383-9426.

Printing & Typesetting

ATS TYPESETTING SERVICES Quality typesetting and paste-up service. Fast turn around at competitive prices.
812 Cormorant St. 385-2076

Refrigeration and Air Conditioning

BURNETT REFRIGERATION. Fridges and freezers serviced in your home. 382-4134 (24 hrs)

Roofing and Siding

ALL TYPES OF REPAIRS AND new work, guaranteed workmanship. 598-8335 ask for Don after 5.

PARKER JOHNSTON LTD. 1855 BLANSHARD. 382-9181 "Roofing Victoria Since 1935"

ALL TYPES OF REPAIRS AND roofing. Phone Central Sheet Metal 478-1814.

SPECIALIZING IN ASPHALT or cedar shingling. Ask for Eric 479-0385.

BLUE DIAMOND CONTRACTing. Tar and gravel, Duriod shingles. Doug 595-7722 or 595-4601.

Saw Sharpening

WHATEVER YOU DO Sharp tools do make a difference.
CANDU SERVICE CENTRE
2528 Bridge Street
386-1122

Shoe Shining

SUPER SHOE SHINES $1.50. Wednesdays Ladies day $1.00, Barber Syrt, Empress Hotel.

Tailors

OAK BAY TAILORS
Tailoring, alterations, ladies and mens quality leather alterations. 1826 Oak Bay Ave. 598-4131

LEATHERWEAR ALTERAtions, repairs, remodelling, cleaning and dyeing. Elley's Leather Fashions. 738 Johnston, 383-7834

BRITISH CUSTOM TAILORS
1311 BLANSHARD 383-2632

Storm Windows

BOSSOM GLASS CO. LTD.
382-3031 382-0222

Tree Service

OLYMPIC TREE SERVICE Falling, topping, tree removal. Fully insured. Free estimates. 478-2850.

DANGEROUS TREE REMOVal, topping and falling. Very reasonable rates. Free estimates. Fast service. 478-9346.

KEN'S TREE AND HEDGE Service. Low rates for pensioners. 382-5310 evenings.

ISLAND TREE SERVICE. LOW rates, fully insured, dependable. 386-3047, anytime.

TONYS TREE SERVICE, trees removed, pruned, etc. Reasonable. 474-1014

Upholstery

ACE UPHOLSTERY
477-0455
Quality workmanship. European craftsman. Free estimates.

Window Cleaners

JACK'S WINDOW CLEANING, residential and commercial, free estimates. Call 383-3481.

COMMECIAL AND RESIDENtial, low and highrise, from $15. 479-8058.

38 TRAVEL

DELUXE 2 BR., 2 BATH CONDOminium on sunniest beach in Maui. Good bookings still available. 477-3039, 383-9512

MAUI, 1 BEDROOM LUXURY condominium, reasonable, on beach, tennis. 658-8880.

MAUI CONDOMINIUM FOR rent February or later. Contact Fred Schuck, 403-667-7078.

38 TRAVEL

GOING TO MAUI
Kaanapali Beach
PAPAKEA
1-bedroom condominiums including all facilities. White sand beach, swimming pool, sauna, whirlpool, barbecue ranges, putting green, tennis courts and all the comforts of home. Call 479-7117 before 5 p.m. or 382-7642 after 5 p.m. and weekends. Ask for Percy or leave message.

MAUI—BEACH FRONT
DELUXE 2 BEDROOM, FULLY FURNISHED CONDOMINIUMS. PLENTY OF RECREATION AND MILES OF SANDY BEACH. WEEKLY AND MONTHLY RATES — AVAILABLE JAN. 12-FEB. 4. MAR. 15-MAR. 19, BOOK EARLY. 383-4124.

MAUI
Deluxe 2 bedroom fully furnished condominium located on a safe sandy beach. OK Trucking Co Ltd, 386-3414

39 PERSONALS

WIDOW, 38, 5'4", 115 LBS, NO dependents, social drinker, sense of humor, considered attractive and intelligent, lonely, moving soon to Victoria area, wishes to correspond with sincere, refined, kind, unattached secure home loving gentleman with old fashioned values. Confidence assured. All replies answered. Victoria Press Box 400. Object matrimony.

SHY, SOMEWHAT OLD FAshioned, average looking lady, who likes quiet home life and animals but also dining out, walking on the beach and such, would like to meet tall, professional gentleman 35-45, with similar interests to form lasting relationship. Victoria Press Box 450.

WIDOW (CHRISTIAN), WOULD like to meet gentlemen about 70-75 years of age for companionship. I like travelling, just driving and home life. Non-smokers and non drinkers only, please. Send photo and phone number please, Victoria Press Box 469.

GENTLEMAN, 41, SINGLE, enjoys homelife, gardening and travel, moving to the Island in March, wishes to meet lady around Victoria, etc. Object marriage. Photo exchanged. Victoria Press Box 401.

PROFESSIONAL GENTLEman, 32, tall, slim, 6'2", would like to meet attractive, intelligent girl, 22-32, with wide variety of interests; the arts, sports, outdoors, etc. Reply to Victoria Press Box 435.

PROFESSIONAL CANADIAN gentleman, 53, enjoys dining, social drink, wide ranging discussions, outdoors, and travel. Seeks affectionate, mature lady for companionship. Victoria Press Box 463.

MAN 71, WANTS WEALTHY woman companion to travel and see if they are suitable. Woman may be around 5' tall. No alcohol. Object matrimony. 1425 Richardson Street, 385-4561.

MARRIED BUSINESSMAN, 45, would like to meet an attractive woman, 35-45, for occassional discreet outings. Please enclose photo, reply to Victoria Press Box 437.

RESPECTABLE GENTLEMAN recently moved to Island on business would like to meet self supporting woman for lasting relationship. Victoria Press Box 436

PAUL: HAVEN'T HEARD from you since December 7 and can't reach you. Would like to hear from you again. Please call Easy Going.

DON'T WANT TO UNLOAD ON family or friends? We at NEED care about your concern. Call 386-6323 today.

BI MALE, GOOD LOOKING, 20 years, wishes to meet same for mutual friendship. Victoria Press Box 461.

PREGNANCY AND BIRTH CONtrol counselling. Victoria Birth Control Clinic. For appointment phone 385-3351.

WHO CARES IF YOU ARE pregnant? Birthright does. Phone 384-1431.

YOUNG, GOOD LOOKING, FUN loving male, escort and model, 381-6940 Keith.

INSTANT PRINCE! FROG seeks a Princess for kisses. Victoria Press Box 445.

ORNAMENTAL HERMIT, ENGlish tradition, experienced, seeks refuge. 384-9472.

MAN WHO RAN OVER CAT ON Rockland Thursday, phone 382-2517

HOSTESS COURSE, FLOWER arranging, cake decorating, etc. See ad under education. 658-8739

SINGLES AND ORFUNS. SEE our add in today's Coming Events column 15.

WHY BE LONELY? DIAL A friend club. For information phone 642-5622, confidential.

ALCOHOLICS ANONYMOUS
383-0415

FRIGID? IMPOTENT? CURE? Box 268 Union Bay BC V0R 3B0

40 BUSINESS PERSONALS

Unattached??
and fed up with the discos and clubs and the "Plastic" people you've been meeting???
If so, take the first step to social happiness by calling us.
VICTORIA
382-4434 or 382-5122
VANCOUVER
684-1593 or 684-2058
Also in Edmonton, Calgary Seattle, Spokane, Tacoma

PERSONALIZED DATING SERVICE

JANUARY SALE
VICTORIA DINERS SERVICES Full year membership for two persons. Regularly $15, this month only $12.50. Save 25%-50% at many choice restaurants, theaters, and cabarets. Victoria Diners Services 2389 Tod Rd. V8R 2M8. 592-7680 or 382-1510.

COULD YOUR DISCOMFORT be due to bladder irritation? Try DeWitt's Pills, from Great Britain. DeWitt's are formulated to help you get prompt relief from this type of back distress and related problems. Get DeWitt's Pills today. Available at most pharmacies.

INSTANT CASH FOR B.C.R.I.C. Shares! Harbour Square Ticket Sales, 910 Government. 381-6114.

HYPNOSIS
Weight control, smoking, personal problems, stress. Call 382-4092 for appt.

ROAN SOUND PRODUCTION. Tape duplication, recording services, Weddings, meetings, etc. 384-6110.

PSYCHIC READING
Spiritual healing, Chakral energy changes. Leonard Thornton, PH.d. 595-5675, for appointment

RESUMES THAT GET JOBS. Professionally prepared. Personal, confidential service. 385-6145.

WANTED: MODELS FOR FREE hair cuts, Thursday nights. Ginger Group Hairstyling. For further information call 382-7235.

LONELY? WRITE EMILY Quest Friendship Bureau. Confidential. PO Box 5220, Victoria

BEAUTIFUL INDOOR POOL and sauna. Restricted availability. Queen Victoria Inn. 386-2812

MRS. PAYN-JONES, TRANCE medium, questions answered. 386-3603

ASTROLOGY READINGS, reasonable. Call Wayne at 479-0836.

40 BUSINESS PERSONALS

TAROT DIVINATION BY LION Sun (the most publicized on continent). For appointment, call 386-0262.

FRIENDS AND COMPANY REquire models for cuts in advanced cutting classes for Tuesday at 6pm. No charge, call 592-5252.

GOLD MEDAL COUPONS. EXpiry date extended to January 31. Fondue Pot Restaurant, 388-4468.

TEACUP AND CARD READING. Fondue Pot Restaurant, 1100 Yates, 388-4468.

CARD READING IN DEPTH
Seventh Year 652-1765

FOOT TREATMENT. PHONE Monika at 478-1245.

42 EDUCATION

HOSTESS COURSE, FLOWER arranging, cake decorating, hors d'oeuvres and more. Learn this variety every Thursday in my home. 8 sessions starting January 17th, 658-8739

TUTORING— PROFESSIONAL help by experienced teacher. French, math, new and old methods. 598-2331.

DAYTIME POTTERY AND glaze making classes, starting January 8th and 10th. 385-3220.

ART CLASSES RECOMMENCing. The Studio of T. Andriessen Booth, 598-1358.

60 FUEL

BEAVER FUELS
Well seasoned alder, split and delivered. $70 a cord. 382-9325.

A-1 ALDER AND FUEL SUPply. $65 for seasons alder per cord and $60 for green. Order now. 478-4720

SEASONED ARBUTUS AND Fir, $65. up per ¾-ton load depending on mix and location of residence. 388-4413.

FIREWOOD FOR SALE. MIXED loads or fir, alder, cedar. $60 per pickup load. 478-2618, 478-6159.

SEASONED ALDER, SPLIT, DElivered, stacked. $60 a pickup load. Phone collect 646-2056.

FIREWOOD FOR SALE, alder wood cut, split and delivered. 652-1213, 652-2121.

ALDER FIREWOOD FOR SALE, $65 cord. Split and delivered. Before 5, 642-4622.

SAVE ON YOUR HEATING 100 lb. sack of coal $7.95 delivered. 478-1582

LARGE TRUCKLOAD OF wood, $60 in town, $55 in Langford. 478-2723.

DRY UNSPLIT FIR, ¾ PICKUP, $40 delivered. Greater Victoria only. 382-8717.

SEASONED FIREWOOD. $55 A large pickup load, split and delivered. 478-4059

QUALITY ALDER, SPLIT AND delivered. $60 a cord. 478-4327.

CUT YOUR OWN FIREWOOD IN Metchosin, low prices. 658-5795.

ALDER FIREWOOD, $40 PICKup load. 652-4870

63 TIMBER

TIMBER WANTED
Standing or felled
Top Prices Paid
385-7013
GLACIER LOGGING LTD.
"The Professionals"

65 BUILDING SUPPLIES

HOME LUMBER & Building Supplies
470 Ardersier Rd.
385-8711

PLYWOOD SALE
STANDARD SHEATHING

4x8—5/16 Std fir	5.95
4x8—⅜ Std fir	7.25
4x8—½ Std fir	9.75
4x8—⅝ Std fir T&G	11.95
4x8—¾ Std	13.95

Factory Sanded D: UnS

4x8—¼	6.95	5.50
4x8—⅜	9.95	5.95
4x8—⅝	13.50	8.95
4x8—¾	15.50	11.95

LUMBER SALE
STD. and BTR FIR

2x4—6'	$165
2x4—92¼ pet Studs	$285
2x4—8'—14'	$340
2x6—8'—14'	$340
2x8—8'—24'	$340
2x10—8'—24'	$440

Louvered Bifolds
#1 Select Mahogany c/w hardware

	½ Louver	Full Louver
2668	$38	$34
5068	$74	$65

Duroid Shingles
210 wt. No. 1 Asphalt self seal. All colours in stock, per bundle. $8.95

INSULATION
FIBREGLASS
PRICE PER 1,000 sq.ft.

R12—4"	$155
R20—6"	$270
R28—8"	$360

GYPROC
Price per 1,000 Sq. Ft.

½" GYPROC	$120
⅝" FIRESTOP	$160
STUCCO WIRE	$31.95
PERMAX	$6.50

Deliveries made anywhere on Vancouver Island and Gulf Islands. Before you buy compare our prices. For quality, service and guaranteed savings, phone:
386-3374, 385-8711

JUBILEE BUILDING SUPPLIES Ltd.
SALE — Jubilee Will Be moving soon to larger premises
MANY ITEMS REDUCED
Carpet
Kit Cabinets
Roofing
Permax
Polythrne
Insulation
Many More Products Such as
Kitchen Print Carppet
15 Different Styles
Retail $8.95-$11.95 yd.
On Sale at $5.95 yd.
See us on Other SPECIALS
(Opposite Town & Country Next to MacDonald's Bakery)
574 CULDUTHEL RD. 388-5412

65 BUILDING SUPPLIES

Butler
Butler Brothers Supplies
2046 Keating -X-Road
652-1121
TRY US FOR
Fiberglass
Insulation
Styrofoam SM
Drywall
Masonry Supplies
Ready mix concrete

NORSECRAFT HARDWOOD Industries Ltd.
383-4233
NOW IN STOCK
TEAK — ASIA
ALSO: Open Saturday All Day
531 David St. 383-4233

CONCRETE FORMS
Rent forms for foundations, retaining walls etc. Fast and easy to use. Free estimates.
Western Form Rentals Ltd
658-5122
Nights 658-8018 or 474-1727

CASH AND CARRY. ROUGH cedar lumber in utility grade, standard and better. Cedar shakes, shingles and fencing material. Also will custom cut to order. All at better than competitive prices. Smiley Rd. Chemainus. 246-9622.

SAANICH LUMBER YARDS
Garages, Carports, Fencing, Garden Sheds, Greenhouses, Chicken Houses, Dog Kennels, Compost Box, Workbenches.
1496 Admirals Road 385-2486.

SLUGGETT & BROWN JOINERY
Wood Windows, Doors, Frames
526 DISCOVERY ST. 382-3011

THIRTY FOOT LONG FIR TIMbers, oversize (3x14). Clean edges. Good color and nail-free. Splendid boards. Call 382-0871 at 6 pm any day.

ROUGH CEDAR, ALL DIMENsions. Hidden Valley Saw Mill, 2200 Sylvester Road. Open Saturday and Sunday. Phone 743-2830.

WESTERN RED CEDAR LUMber at prices you can afford, direct from the mill, all sizes. Bill Smith, 642-5483.

16 SQUARE THICK CUT, HAND split 18" shakes. $50 per square. Cash. 382-2315.

CLEAN USED BRICKS, $30 PER hundred. 595-2312 weekdays.

70 MUSICAL INSTRUMENTS

ALL CONN organs and new pianos at special discounts during January
—CONN Caper organ
REGULAR $1695
JANUARY SPECIAL $1395
—CONN model 316 organ
REGULAR $3595.
JANUARY SPECIAL $2895
—KINCAID piano and bench
REGULAR $1995.
JANUARY SPECIAL $1595
Many other organs and pianos to choose from at attractive January prices.
—Moving, tuning, full warranty.
SOUND OF MUSIC SALES LTD.
1517 Quadra 383-0239

GREAT BUYS
HARMONY HDLP 2B electric guitar with Dimarzio pickups $199.50
BLESSING XL silver plate Flugel horn $366
VITO Alto saxophone $585

Pamus
386-8475
MUSICAL INSTRUMENTS
CHARGEX—MASTERCHARGE
1108 Blanshard (at Fort) 386-8475

SUNN SUPER SALE
BETA 212 LEAD (100 w. combo) List $1145 Only $915.50
BETA BASS (100 w. Head) List $830 Only $686.66
ALPHA 112 (50 w. combo) List $530 Only $442.86
ALPHA 210 reverb List $730 Only $568.92
MODEL "T" 150 w. tube amp List $1345 Only $982.60
SALE ENDS JAN. 12, 1980
THE GUITAR SHOP
SOFT SOUNDS MUSIC
535 Yates 381-5814

FOCUS ON BASS
Traynor Mono Block II bass system. 300 W RMS head with ea. 2x15 (Cerwin Vega) cab. $1,300.

McMusic
COLWOOD
2244 Sooke Road 478-4622
Mon.-Fri. 10-7, Sat. 9-6.

HAMMOND ORGANS
GOOD SELECTION, FRIENDLY SERVICE, FAST DELIVERY.
GLEESON MUSIC CITY
Home of HAMMOND Organs
OPEN TIL 9 P.M. FRIDAYS
714 FORT 388-9632

PREVIOUSLY OWNED THOMAS "ARTISTE" ORGAN. GOOD BASIC INSTRUMENT. $795.
PARK FREE TILL 9PM AT
BERNIE PORTER MUSIC
"YOUR LEARN TO PLAY STORE"
725 CALEDONIA 382-9542

SUPER BUYS
One 14 channel Tapco mixing board, $1500. 2 Mitchell cabinets with horns and tweeters with JBL speakers $2000. One M & M power amp. $700. One brand new Fender Rhodes $1300. One brand new Roland zynthesizer $900. One brand new space echo $700. Mikes, stands, lights for sale. Phone after 5pm. 385-4034.

RENT A PIANO
RENT A BALDWIN
PHONE OR COME INTO
BALDWIN PIANO & ORGAN CENTRE
(across from the Bay)
1736 Douglas 381-0551

TRADE IN
CONN 552 theatrette organ. 2 speed leslie, sustain, chimes, stereo expression control plus many other features only $4395.
SCOTT Piano & Organ
1400 BLANSHARD 386-2434

THREE GUITARS, YAMAKI 12 string, $375; Yamaki 6 string, $275; Belgian classical, $115. All include cases and accessories. Serious inquiries only. 595-2680 or 383-1979.

RICHARD DENZIL
PIANO TUNER—TECHNICIAN
Regulation, repairing, rebuilding.
388-9295

ONE-STOP MUSIC CENTRE
HALL-FAIRFIELD MUSIC CENTRE
728 FORT ST. 385-3307

YAMAHA FG331 6 STRING ACcoustic guitar and case, never used, $135. 656-1842.

FENDER TWIN REVERB AMP., best offer. 383-0741.

70 MUSICAL INSTRUMENTS

SMALL BALDWIN ORGAN "Funmaching" for sale, best offer. 385-8701, 9-5, Monday-Friday.

HEINTZMAN GRAND UPright piano, well cared for. $1650 firm. Days, 748-1398. Evenings, 748-8270.

MUST SELL, LEAVING COUNtry, Yamaha solid and beautiful BK7 organ, just like new, sacrifice 595-7866.

MAESTRO ELECTRONIC piano, apartment size, 61 keys, $650 or best offer. New metronome, $15. 656-0250.

2 DIMARZIO PAF PICKUPS, $60 each. New condition. Supper time, 382-5273. Message, 384-8111 local 7740.

DRUM CARTAGE
Piano moving. Reasonable rates. 383-9861.

GIBSON SG GUITAR, CHERRY red, with case, $450. Phone 386-8250.

DEYONG BASS CABINETS with 15" Altecs, will sell separately. 658-5108.

PEARL SILVER FLUTE, EXcellent condition. 385-5329 after 6pm.

WANTED: CAMCO DRUMS. Cash or tr

80 BOATS and MARINE

19' SANGSTER DEEP V, 165 HP., I/O, two downriggers, new paper sounder, low hours. $7500 obo. 478-4336.

17'6" GLEN-L RUNABOUT, sleeper seats, full canvas top, 110 Merc Cruiser. Heavy duty trailer, $3400. 652-4800

ONE PAIR GLENWOOD POlished aluminum watercooled exhaust manifolds for small block Chev. $300. 477-0659 evenings.

14' SANGSTER CRAFT, GOOD condition, 20 hp. Chrysler, excellent running order plus trailer $1700 or offers. 478-2144 between 5-7.

WORK BOAT 17' HOURSTON Glasscraft with 165 hp. Waukeshaw V8 and Volvo 270 leg. Offers on $2500. 386-2938.

NEW MOORAGE FACILITIES and ramp. Available now in Sooke. Sunny Shores Resort and Marina. 642-5731

CHRYSLER — SEAGULL
Ken Prasing Equipment
934 Goldstream 478-9313

HARBOUR MACHINE LTD.
PROP REPAIRS
31 Erie St. 383-6555

MARINE REPAIRS
Gas, diesel, I.O. 477-6288 days and evenings.

50' FREEZER BOAT, 40' ICE packer. Capital City Boat Brokers. 382-7258.

COMMERCIAL FISHERY CONSULTANT
Vessels and licences. 652-4806

EXPERIENCED FISHERMAN would like to charter troller for the salmon season. 721-5483.

OCEAN JADE 51' FREEZER Troller and Packer. 642-3615, 478-1916.

5 HP JOHNSON, LONG SHAFT, Casale V-drive and couplings, etc. Good condition, offers. 656-2691.

WANTED: 4-CYL. GRAY MArine engine, prefer 4-112. 656-5015.

MUST SELL 14' FIBERGLASS boat, motor and trailer. Asking $695. 479-9181. 421 Marigold Road.

MARK II ZODIAC WITH TRAILer and 25HP Evinrude, $2500. 595-6454.

8 TON A LICENCE 36'6" WANTed. 477-0401

CALKINS TRAILER FOR 25' boat, $2250. 479-0841.

RADAR 16 MILE PLESSEY, complete. Best offer. 479-7481.

20 HP. MERCURY OUTBOARD with tank, $350. Phone 595-5075.

1972, 20 HP MERCURY, 1972, 20 hp Evinrude. 592-0149

9.5 JOHNSTON, RUNS WELL, $325 or best offer. 592-2945

FARYMANN DIESEL, BRAND new, $1600. 656-4731 or 656-2234.

81 SAILBOATS

SAILBOATS IN STOCK

NEW

'79 TANZER 8.5 metre deluxe, diesel	$32,500
'79 TANZER 26 deluxe	$19,500
'79 TANZER 7.5 metre deluxe	$15,900
'79 TANZER 22 deluxe	$12,300

USED

'76 TANZER 22 deluxe	$9,950
'73 COLUMBIA 23	$9,650

BOB WHYTE MARINE
Corner Harbour and Resthaven
Sidney 656-7286

GOOD QUALITY LISTINGS needed. We have customers waiting for quality sailboats from 28'-50'. For information and appraisal please call GYPSY YACHT SALES, 2270 Harbour Rd., Sidney, 656-5591.

SAANICH LUMBER YARDS

PRAM DINGHY KIT	$63.00
SABOT KIT	$75.00
KAYAK (PARTLY ASSEMBLED)	$45.00

1496 ADMIRALS ROAD 385-2486

27' CATALINA
Dinette model, spinnaker, genoa, lib, Johnson elec. start, C.B., stereo. Very clean. Cedar Grove Marina, 656-2580.

SEA CHEST
MARINE SUPPLIES
656-6621
9732 1ST., SIDNEY

SAILTREND
CLOSED JAN. 1-14
for inventory and holidays.
1157 NEWPORT 592-2711

CAL 28 LITTLE SWIFTSURE winner. New sails, new power. Offers on $20,000. On display at Victoria Boat Mart, 453 Head St., 383-3324.

92 SPORTING GOODS

Robinson's

50 YR AHEAD
CHECK OUR PRICES
NEW YEAR SPECIAL — Brazilian Mausers 7x57. Reg. $60. Sale price $39.95.
RIFLES — Ruger 30/06 4x, $449 — Sako 308 3x9, $450 — Rem 308 Pump 4x, $389 — Park/Hale 7mm mag., $289 — Globe 303 Auto, $199 — Win 88 308, $279 — Whitworth 7x57 2½x, $249 — Ross 303, $79 — BSA 222 4x12, $349.
SHOTGUNS — Mossberg 12G Pump, $129 — Franchi 12G auto, $229 — Savage 12G Pump, $149 — SKB 12G auto, $294 — AYA 12G Dble, $329 — Rem 870 Trap 12G, $369 — Beretta 12G o/v, $795 — PISTOLS Ruger 44 Perc, $229 — Rem 44 Perc, $139 — S&W Mag., $479 — 9mm S&W 59, $279 — 22 Ruger auto, $139.
LARGE SELECTION PELLET RIFLES AND PISTOLS.
SALES SERVICE SELECTION
1307 Broad St. 385-3429

SPECIALTY GUNS INT. KNIVES LTD.

GUN WORK!
Butt pads — Repairs — Alterations — Cleaning — Scope Mounting etc.
"PLAN AHEAD"
And take advantage of our Gunsmith's off season time.
576 Yates 383-2422

FRANK WHITE'S SCUBA SHOP
832 Fisgard 385-4713
NEXT COURSES
Next Scuba Course starts Jan. 28; Advanced Open Water Course, Feb. 4 & Underwater Photo Course, Jan. 28.

SEA TREK DIVE CENTRE
Learn To Scuba Dive
Next complete training program for basic scuba diving begins January 14.
Teaching is our Specialty
1817 Douglas St 386-7528

PLAY MOR RECREATIONS LTD.
BILLIARD TABLES
Shuffleboards, Cues, Accessories
Foosball — Games Room Lights
517 Kelvin 384-3332

SNOW LION 3LB MUMMY BAG, slant tube construction, left-hand zip. 595-2680 or 383-1979.

BRAND NEW PAIR OF LANG goalie skates, size 7. After 5:30, 383-4826.

92 SPORTING GOODS

RIMPAC DIVERS Ltd.
Learn about the underwater environment by joining a "research diver" class. Course starts Jan 16. Enroll at Rimpac Divers, 9818 Fifth Street, Sidney, 656-6313.

EXPERT REPAIRS TO ALL makes of Golf Clubs. New grips, base plates, sole plates, thread whipping, denicking, refinishing, relacquering. Very modest prices. 652-4917.

2 SHARKSKIN WET SUITS, 2 sets floatable fins, mask and snorkel, weights and belt and Frenchmade 2 band spear gun. $300. or best offer. 477-5059.

SCUBA DIVING COURSE, starting January 31 at Panorama Leisure Centre. To register, phone Bruce at 652-4947. Maximum eight students.

SKIIS SILVERGLASS FISCHER, 195cm plus Gertsch bindings, poles, and leather boots (size 8). $50. 479-0492.

TWO SNOWMOBILES, 1971 Moto-ski and Ski-doo, $250 and $400. Both run well. 478-8047.

DYNASTAR 170CM SKIIS with Solomon 444 bindings, $40. Call Terry, 384-2835.

2 SETS FISHER SKIS, SOLOmon 404 bindings, buckle boots, poles, $50 each set. 477-7771.

HUSQVARNA RIFLE 308 WITH scope mounts, excellent condition, $400. 478-9846.

DRY SUIT, SMALL/MEDIUM, male or female, like new, $245 or trade for car. 656-1861 evenings.

GIRL'S SIZE 12 WIFIA SKATES, excellent condition. After 5pm. 595-3979.

93 CAMERAS, SUPPLIES and PHOTO FINISHING

bills photo supply
DOWNTOWN at
1672 Douglas
383-7443
Vivitar zoom lenses
100-200 mm f4 $249.
80-200 mm f4.5 $229. while stock lasts.

island colour labs
615 FORT 384-2242
Plus 8 locations to serve you.
SAME DAY SERVICE on all C41 films — in by 10 a.m. out by 5 p.m.

Ilford Galerie paper in stock. Celestron telescope shipment arrived.

Hilton PHOTO SUPPLIES
P.O. Box 750
Phone 246-4741
On Trans-Canada Highway at Chemainus

city photo
1227 Gov't.
385-5633
Everything you'll ever need . . . photographically that is!

DISPLAY YOUR PHOTOS
Economical standoff wall mounts, shadow boxes, etc. 385-6170

KONICA AUTO P3 WITH NORmal and 135 lens, Braun 2000 auto flash. Camera bag, $400. 478-0128 after 5pm

16MM EIKI PROJECTOR, OPTical and magnetic recording, nearly new. Phone 642-4736 after 7pm.

CANON 300MM SSC F5.6, BRAND new condition. 385-5329 after 6pm

94 STORE and OFFICE FURNITURE and EQUIPMENT

ELECTRIC TYPEWRITER, suitable for office. $450. 595-7847 after 6pm.

NEW OFFICE DESKS
Private. 656-5929

OLIVETTI AUDITRONIC #770 computer. $4500. 385-7727 8-5.

USED GESTETNER FOLDER, $400. Call Pat 388-5217 after 5.

95 HEATING & FIREPLACES

FIREPLACE GLASS
"Custom sizes made to order"
MAYFAIR GLASS
FULL SERVICE GLASS SHOP
790 SPRUCE ST. 384-8721

ACORN FIREPLACE, GOOD condition with 5 tube heatilator, grate and screen, $225 offers. 479-8326.

NEW BUILT-IN FRANKLIN stove for fireplace. Phone after 5, 478-9407.

96 MAJOR APPLIANCES

BILL'S BARGAIN BARN would like to announce the opening of our new APPLIANCE WAREHOUSE, located at 98 West Burnside Rd., beside Capital Market. We have a good selection of stoves and fridges, some with left-handed doors, washers, dryers, dishwashers, freezes upright and chest, in variety of sizes and colours.
30 DAY WARRENTY
Buy, sell, trade, dicker & deliver
384-5721 or 384-5235

HOOVER WASHER SPIN dryer $59. Small Frigedaire fridge $59. GE portable automatic washer $139. GE automatic defrost refrigerator $139. Moffat 30" stove $69. Phoenix Appliances, 2009 Fernwood, Saturday 10-2pm. Weekdays 2-7pm. 384-0423

KITCHENAID DISHWASHERS 1980 models in stock. Plus builders appliances
KENYON SALES
386-1214 (24 hrs.)

REFRIGERATOR AND STOVE, McClary frost free 16½ cubic feet, Harvest Gold. Matching stove, electric, self cleaning, rotisserie, excellent condition, phone Mr. Stewart 387-1741, 9 am-4 pm.

TAPPAN COUNTER TOP range, hood vent and built in wall oven. Viking 15 cu.ft. 2 door frost free fridge. All Coppertone. 592-1707

MCCLARY WASHER AND dryer, $450 set. McClary apartment size stove and fridge, $399. Frigidaire 30" stove and fridge, $350 set. 479-3231.

WESTINGHOUSE HEAVY-duty 4-cycle multi-speed automatic washer, recently reconditioned, $180. 598-1753.

INGLIS 4 CYLCE 2 SPEED washer, $100. Westinghouse dryer, $80. Kenmore stove, $75. 598-8446 after 5pm

GE MODEL FRIGIDAIRE in excellent condition. Asking $200 or will trade for bar type fridge. 721-3763.

APARTMENT SIZED McClary fridge, harvest gold, $125. Phone 595-0278.

MCCLARY FRIDGE, LIGHT yellow, manual defrost freezer, best offer. 477-1213.

INGLIS DRYER, 2 YEARS OLD. Maytag washer, 1 year old. $550 pair. 592-4688.

24" ELECTRIC RANGE, white, good condition, $60 or best offer. After 6, 382-0718.

WESTINGHOUSE WASHER and dryer, excellent condition, $600 or best offer. 382-4963 after 5pm

GE STOVE AND FROST FREE fridge and Kenmore washer and dryer, all harvest gold. 479-1739 after 6pm

NEW MICROWAVE OVEN, WON in contest. Priced to sell. 595-6754

30" ELECTRIC RANGE, VERY good condition. $150. 595-1047, after 5.

ONE WRINGER WASHER, still on warranty, $225. Also, Hoover washer, $75. 652-3397.

KENMORE DELUXE SUDS Saver washer and dryer, gold, as new. Offers on $750. 384-5773.

MICROWAVE OVENS FOR rent by Homark, 381-5622

21 CU. FT. FREEZER $120, good working condition. 477-7390

WASHER AND DRYER, $200 pair. 474-1741 after 5 pm.

24" MOFFAT RANGE, $40. Phone 656-7715.

97 FURNITURE

TRADE-IN TIME
MATTRESSES
$25 on your old mattress
$25 on your box spring
WHEN YOU PURCHASE A NEW
Spring filled
MATTRESS or BOX SPRING

3'3" size, each piece	$169
Regular size, each piece	$189
Queen size, each piece	$219
King size, each piece	$289

Latex Rubber
The mattress that gives even support to all parts of the body, truly the most comfortable mattress of all.
MATTRESS or BOX SPRING

3'3" size, each piece	$199
Regular size, each piece	$249
Queen size, each piece	$289
King size mattress	$399

MATTRESS TOPPER PADS
ENJOY the luxurious comfort

Thick	Size	Rubber	Foam
1 in.	39x75	$27.25	$ 8.55
2 in.	39x75	$52.75	$17.25
1 in.	54x75	$37.75	$11.85
2 in.	54x75	$72.90	$23.65
1 in.	5x0	$44.65	$14.00
2 in.	5x0	$86.50	$28.00
1 in.	King	$58.50	$17.75
2 in.	King	$112.35	$36.40

IMMEDIATE DELIVERY
Open Fridays 'til 9 p.m.
EASY CREDIT terms available
Gregg Furniture
"The quality furniture store — where you can see how it's made"
2300 DOUGLAS 388-7365

USED LESS THAN A MONTH top quality sofa plus Mr. and Mrs. chairs in beige and brown, better quality construction than most newer suites, save almost ½, all 3 pieces, $395; solid walnut gate leg oval table with 1 leaf, requires some work, $195; Over 10 all wood dining room suites in stock. Only 15 min. from town, financing avail. O.A.C. Petes Place, 786 Goldstream, 478-6000.

BARGAIN BASEMENT DInette clearance. 3 pc. apartment size, $79 — 5 pc. suite, only $119 plus many more, all at sale prices. Echo Furniture, 704 View St., 384-2214.

WALNUT BUFFET-CHINA cabinet $325; red maple buffet $200; 6 drawer chest $60; 3 pc. apt. size dinette $55. Mel's Bargains, 3460 Quadra, 384-3152. Chargex and Mastercharge available.

SINGLE BED AND MATTRESS $55; Setee green $85; dresser drawer and mirror $135; dresser $80; ocassional chair $25; coffee table $30; plate rocker $25. 383-1927.

FOR SALE, TWO LIVING ROOM chairs, one rocker in a beige tweed, one gold occasional chair. 385-0110, weekends or after 5 weekdays.

LARGE MODERN CHESTERfield and matching chair, gold, good condition, $500 or best offer. Mickey Mouse record player, $25. 477-6887.

8X10 CATHAY MING BRITISH India rug, $1200. Avocado green velvet Sklar chesterfield and swivel rocker, $1000, showroom condition. 477-9654.

6 MOS. OLD BEDROOM SET; oak end and coffee tables; chesterfield and loveseat. Also RCA video recorder. 388-5852 after 6pm. K.I.M.

QUEEN SIZE BED, COMplete, 4 years old, in excellent shape. $120 or best offer. 642-3626.

TWIN BEDS, HARDWOOD, headboards and footboards, with carvings. Like new. $250 for both. 479-9191.

CHESTERFIELD (DAVENport), matching arm chair, copper-brown tones, $115. 479-2482.

SACRIFICE. WATERBED ¾ size, top quality mattress, in excellent condition. Must be seen. $225. or nearest offer. 592-3324.

ONE TRIPLE DRESSER AND mirror, night table, queen-size headboard, best offer accepted. 381-0247, after 9 am.

BRAZILIAN ROSEWOOD, white leather and glass-6 piece living room ensemble, $1200. 382-5570.

BEAUTIFUL KINGSIZE WAterbed, handcrafted teak, mint condition. Must be seen to be appreciated. $1200. 656-1507

SIMMONS CONTINENTAL BED and cushioned headboard for sale. Good condition. $90. Call 658-5335 after 5 pm.

UPHOLSTERED EASY CHAIR with ottoman, quality contemporary fabric, yellow with fine white stripe, as new, $249. 721-5115.

RATTAN AND PECAN SCREEN room divider, 36" round arborite dinette table and 2 high back Jute-seat chairs. 598-0275 after 5pm

CUSTOM BEDS, CAPTAINS, $140, mates, $130, mates bunks, $170. 479-7400.

MOVING, NEW RUST PLUSH sectional, tables and wall units. Offers. After 4pm, 384-1092.

6 PIECE BEDROOM SUITE, 65 years old, antique finish. Offers. 477-7755

MAPLE CAPTAIN'S BED WITH deluxe mattress, 3 drawers, $300. 652-4624.

QUEEN WATERBED HEATER and padded sides. Phone 381-0663 Monday-Thursday.

5 DRAWER CHEST AND 4 drawer chest, other items, 478-1246.

ROCKING CHAIR, COFFEE table, dresser. Good condition and reasonable. 384-5059.

BED CHESTERFIELD $230.; chair, $30. 388-4585.

ROUND OAK TABLES
652-4740

4 ANTIQUE OAK ARM CHAIRS, $150.
383-9941.

AS NEW COLONIAL LOVESEAT and chesterfield. $400. 479-7917.

98 TV. STEREO, RADIO SALES and SERVICE

TEAC 3340S 4-TRACK REEL-TO-reel with two AKG mikes and cords, $2000. 382-1008.

$35 BLACK AND WHITE, $95 color. Good condition with no risk guarantee. 383-8774 or 382-1234

SENTRY 100 SPEAKERS, EXcellent condition. $500. pair. 382-1261.

CAR STEREO PIONEER KP-500 FM cassette, $150 fTirm. 381-0718

Clearance ALL Colour TV's
TILLICUM FURNITURE
1633 Hillside across from Hillside Shopping Center. 595-3331.

HILLSIDE Sight & Sound
595-8331
IN THE MALL

LET'S DEAL ON
SANSUI, AKAI
AMPEX, LISSEN
ULTRALINEAR
FISHER, EMPIRE
TOSHIBA, HITACHI
SONY . . . .
AND MORE!

GENUINE JANUARY TV CLEARANCES — RCA Remote 14" Color TV, $525; RCA 20" w/electronic tuner, $549 — RCA 20", only $498 — RCA 26" Deluxe remote control-super sound system now only $1495 — Zenith 26" remote console $200 off — 25" remote TV only $850 and 20" Zenith only, $499 — Excellent Zenith modular stereo with cassette & changer, Reg. $589 now $529. Butler Brothers 1724 Douglas 383-6911.

Mais Furniture & Appliances
1821 COOK
RENT COLOR TV'S from $20
385-2435

compare our prices
TOSHIBA Cassette Decks!
PCX-10 demo5s. $189
PC-3460 demo $289
PC-4460 demo $329
PC-5460 demo $429
CAV
764 Yates 388-6564

Car Stereo Special
New AM/FM car stereo cassette, fast forward with a pair of 20 oz. magnet coaxial speakers, $169.95. Our popular audiovox booster, NOW $29.95. Expert installation available.
B.C. SOUND & RADIO SERVICE
931 FORT 383-4731

JANUARY CLEARANCE SALE. 50% off on all stereo cassette and 8 track amplifiers and speakers. Many specials on new colour TV's. Used colour TV's $99 & up. ELECTRON TV SALES & SERVICE, 100 Burnside Rd. W. 383-5432

$10.
$10. service call anywhere in Victoria. Call Homark, 381-5622

USED T.V.'S
For sale from $49.95. Come in and make an offer.
Call HOMARK, 27 West Burnside, 381-5622, 9am-9pm

PIONEER SX1250 RECEIVER, 160 watts per channel, dual 1219 fully automatic turntable plus pair of Sansui SP5500X speakers, 5 speaker 4 way system. Good condition, $1200. 479-4638

25" ADMIRAL COLOUR TV. Good working order. 90 day full warranty. $169.95
ATLAS STEREO AND TV
763 Fort St. 385-2712

MUST SELL, LEAVING COUNtry, RCA 25" remote control colour trak swivel console, perfect performance and condition, sacrifice. 595-7866.

ELECTRA AMP WITH AM/FM, digital clock and cassette. With B.S.R. turntable and Realistic speakers. $150 as is. Phone 479-2368 after 5pm.

CAR STEREO, PIONEER KP373, AD304 power amp, Rare Deveau box speakers, NEC AUK-5000E cassette deck. 592-2637 ask for Clay after 5pm.

I WILL COME TO YOUR HOME to service your TV for only $10. Call John 381-5622.
Homark Sales Ltd.

REALISTIC 8-TRACK CARtridge recorder player deck with Dolby $200. Assorted tapes $4 each. 479-8756 after 4pm.

COLONIAL MAPLE CABINET stereo, all Solid State, $190. Walnut cabinet stereo, excellent condition, $180. 595-7678.

SONY TRIPLE HEAD REEL TO reel recorder with remote control unit and deluxe carrying case. Like new. 385-6145.

REALISTIC CB SSB-AM TRC-57. 24 channel, .64 wave antenna. $250. 652-3426.

NEW TREE TOP DELUXE ROtary antenna, best offer. 474-1961, 474-1327.

PANOSONIC COLORED TV IN cabinet, $125. Phone after 6 385-4396.

NEW 26" COLOUR CONSOLE, open to offers. 384-1973.

18" HITACHI COLOUR TV, $250. 479-9836.

26" COLOUR TV, GOOD CONDItion, asking $125. 384-4482.

RECEIVER 25 WATTS PER channel. Must be heard. 386-7874.

WANTED: DUAL CON. 15" TANnoy. 656-1507

PHILCO CABINET STEREO, working good. $100. 381-6092

FLEETWOOD 20" COLOUR TV, good condition, $225. 382-3283.

99 GROCERIES, MEAT and PRODUCE

WILLIAMS
QUALITY MEATS 795 FORT ST.
384-0525 — 384-0526
GRADE "A" FREEZER BEEF
Sides $1.79 Hinds $2.05
Full Baron $1.99
Weight loss in cutting, boning and trimming will increase the price per pound.
Chargex Accepted

LE COTEAU FARM
Golden Delicious, graded to size. Open from 8:30am to 5:30pm daily. 304 Walton Pl. off Oldfield Rd. 658-5888.

FROZEN LOGAN BERRIES for sale, 5 pound containers. Phone 652-2046.

BLOCK-READY BEEF
Box Beef (no waste). Information: 478-3374.

ALBERTA GRAIN FED BEEF Pork, veal, lamb. Information: 381-6621.

100 MISCELLANEOUS FOR SALE

SOMETHING NEW HAS BEEN ADDED
For commercial quality:
— Typewriters
— Calculators
— Photo copiers
— Cash registers
— Desks
— File cabinets
— Dictaphones
— Counters
— Display cases
— Computers
— Telephone answering devices
— Store fixtures
— Commercial freezers
— And a wide assortment of office and store furniture and equipment.
SEE THE NEW CLASSIFICATION
94 STORE AND OFFICE FURNITURE AND EQUIPMENT

After Inventory
BARGAINS
We've found one of a kind, some slightly soiled or marked, freight damage scratch and dent, discontinued lines etc - look at these examples: odd chesterfield chair only, reg. $169.95. cl-out $85; 39" maple spindle headboard, reg. $29.95. cl-out $15; Colonial sofa and swivel chair, 100% nylon floral, reg. $789.95. cl-out $648; sofa bed with foam mattress, reg. $319.95. cl-out $248; solid oak 4 drawer chest, reg. $299.95. cl-out $239; walnut tea wagon, reg. $354.95. cl-out $289; 6 pc. dining room suite - china cabinet, table, 3 side and 1 arm chair, light walnut finish, everything for $649; solid dark oak coffee table and 2 hexagon lamp tables, 3 pc. reg. $754.85. cl-out $499; Electrohome deluxe microwave oven with meat probe and browner, reg. $629.95. cl-out $558; Speed Queen electric dryers, 4 only $318; stereo package - FM/AM receiver cassette player recorder turntable, pr of speakers and stand, reg. $499.95. cl-out $398. Also one of a kind floor model television sets.
SALE HOURS
Everyday 10am to 6pm
Sunday 11am to 5pm
IT'S WORTH A DRIVE TO
COLWOOD-LANGFORD Furnitureland
1610 ISLAND HIGHWAY
(FARMERS MARKET)
TELEPHONE 478-1921

GIANT JANUARY SALE
Sofas, chairs, dining room suites, bedroom suites, la-z-boys, wall units, lamps, curios and more.
TILLICUM FURNITURE
1633 Hillside across from Hillside Shopping Center. 595-3331.

auctions • appraisals
AUCTION EVERY FRIDAY NIGHT
Kilshaw's OF VICTORIA
six generations
1115 FORT ST. 384-6441
Over 30 Years Your AUCTIONEERS and APPRAISERS in Victoria 384-6441
KILSHAWS LTD.

NEW AND USED
2 pc. French Provincial chesterfield suite, $549; Single size hidabed, $269; Solid walnut tea wagon, $299; Piano stool, $89; Fern stand, $59; Mahogany bedroom suite complete, $895; "Vilas" maple dining table and 6 Chairs, $795; Oak dresser, $349; Cedar chest, $229; Students desks, $99 to $169; Electrolux Vac, $79; French Provincial desk, $249; Corner china cabinet, $389; Duncan Phyfe table and 6 Chairs, $728; Carved Oak china cabinet, $399; Rocking chairs, $79 to $119. Use your Chargex or Master Charge.
Pandora Furniture
1050 PANDORA 383-6319

HOOVER WASHER AND 110 volt Simplicity dryer with stand $329.95; Maple students desk and chair $79.95; convertible chair bed $99.95; French Provincial chair $118.88; triple dresser, mirror and chest of drawers $319.95; Tangerine tweed hiback sofa and chair $328; Spanish loveseat $168; Cogswell rocker $58.88; White 9 drawer (no mirror) $88.
TheTraders
388-6264 715 Finlayson
Open nights 'til 9 p.m.
Sat. 'til 6, Sun. 12-5

100 MISCELLANEOUS FOR SALE

BRICKLAYERS ELECTRIC mixer, like new. 3½ cubic ft. Asking $1000. Champion masonry saw like new, 3 hp. Asking $850. 477-4612.

KING SIZE BED, RECLINER, chesterfield suite, violin, guitar, banjoo, amplifier, small appliances. All fairly new. 474-1961, 474-1327.

DEEP FREEZE, FRIDGE, stove, washer and dryer, Electrolux vac with powerhead, chesterfield suite, bedroom suite, color TV. 479-3231.

MUST SELL, LEAVING COUNtry, almost everything for your home, beautiful furniture, household items, almost new double door refrigerator. 595-7866.

CHESTERFIELD AND 2 chairs, $150. Slatted bed springs and legs, $15 each. Chairs. 8x10 cabin tent, $50. Assorted miscellaneous items, 652-1406.

HAIRDRESSING STUDENTS, barely used complete kit including text book, reduced. Also 7x7 nylon tent with fly, 2 single foam mattresses. 383-9744.

UNDERWOOD TYPEMASTER typewriter. Projection screen, 6x6. Danish chair with cushion seat and back. All in good condition. 477-0232

PAIR BIFOLD DOORS, PLAIN, 2' wide by 6'8" each. Dining room lamp fixture, chandelier type with wood parts. Bicycle plastic saddlebags. 592-4688.

LADIES FULL LENGTH BEIGE Duffle style coat, $35. Long blue ski jacket, $17, (both size 14-16). Plaid car coat, $10, size 12. All in like new condition. 479-1793

CHAINSAWS
Alf Becker and Son Ltd.
2981 Tillicum 384-6414

FILTER QUEEN & COMPACT VACUUMS
3 of each, some with powerheads, starting $195. 595-2622 days.

17½' KOMFORT TRAVEL trailer, complete bathroom, fully equipped, all extras, $4000. Miscellaneous. 478-5664 anytime.

1979 ELECTROLUX PLUS ATtachments, 2 dual speakers, 1 kitchen table arborite. To view #312-2533 Dowler.

FOR SALE LIKE NEW 1 breakfast table and chairs, 2 living room chairs, 2 TV antennae. 478-8204.

5-YEAR EUROPEAN HEALTH Spa Membership, $300 or best offer. Call Ralph at 388-6246 or 478-1850.

9 SILVER SPOONS, WEIGH 15 ounces; pair of gold earrings; old mantel clock; 2 beautiful old pocket watches. 595-3742.

TRUCK CANOPY, ALUMINUM windows. Doors, hardware, plywood, plumbing, electrical parts. 477-8543.

ONE NEW FLOWER STAND, 10 or 20 jam jars, four older kitchen chairs, need reupholstering. 382-9361.

CHROME KITCHEN SUITE. 9X12, 100% wool drop rug with underlay. Both in good condition. Offers. 478-8882.

2 PIECE FRENCH PROVINCIAL chesterfield. Gold. $350. Fender Band Master, Reverb, JBL speakers. $600. 592-3529.

WATERBEDS
Day or night. 478-7345.

VACUUMS
Eureka and Hoover. Sawyer Sewing Centre, 388-6228.

OUTDOOR INCINERATOR barrels. Ready for use, $6.49 delivered. 383-1328.

45-GALLON OAK WHISKEY barrels, good condition. $17.50 383-1328.

CERAMIC TILE, JAPANESE and Italian direct import prices from 65¢ $. per sq. ft. 386-2812

DIAMOND RINGS, APpraised, $750. Must sell, $400. 478-5409 evenings.

MINK STOLE, PERFECT CONdition, $250 or nearest offer. Phone 477-6187.

LOAD GRAVEL OR SAND, $18 delivered; slabs, 93¢ delivered. 592-7068

EIGHT BAGS MANURE, SOIL, chips or bark, $10 delivered. 592-7068

FINE OLDER WOOL RUGS, floral and oriental patterns. Reasonable. 383-0243.

ZIG ZAG SEWING MACHINE, typewriter desk, sewing desk. 479-3231.

132 PIECE BIRKS STERLING flatware, service for 12. $6500. Days 748-1398, evenings 748-8270.

INDIAN SWEATER FOR SALE, grey tones, mans size 46, $65. 479-2946

KENMORE VACUUM, DELUXE powermate, 3 years, $175. Wearever pots, $50. 479-2790.

PAINT FOR SALE. $3. A GALlon. Universal Trading Centre, 584 Johnson, 383-9512

EUROPEAN HEALTH SPA 4 year membership, only $300. Judy, 385-5554.

WAGNER W170 SPRAY GUN, professional finishes or garden use. $150. 385-4301.

USED MAYTAG DRYER ONLY $99. Butler Brothers 1724 Douglas 383-6911.

FLOKATI RUG 9X12, $200; KING size green brocade bedspread, $75. 592-4258 after 6pm.

8X16' METAL WALKIN COOLer, complete unit $2500. 112-743-2022

SEALED THERMOPANE, ¼" air space, 25 13/16"x18 7/8", $15. 383-6629.

DELCO AM CAR RADIO FROM new Buick Skyhawk, $39. 479-5427.

CHEST OF DRAWERS, $25; 5X7 gold oval braided shag rug, $50. After 4, 479-6570.

FURNITURE AND HOUSEhold items for sale. 595-6621 anytime.

TWO RADIAL SNOW TIRES, HR78-15, $75. Encyclopedia Britannica, like new, 478-1409

¾ LENGTH BLACK PERSIAN coat, size 16-18, A-1 condition, hardly worn, $250. 656-6140.

LADIES SKI SUIT, SIZE 12, EXcellent condition, $70. Call after 5pm, 477-8297

BEAUTIFUL MUSKRAT COAT, size 20 tall. Sacrifice $500. 595-2787.

TWO UPHOLSTERED ROCKing chairs, good condition, $25. 595-4309 after 5.

WEDDING GOWN FOR SALE. SIZE 10. 595-0386.

B.S.R. TURNTABLE $25; TIRE chains $20; new playpen $25. After 5:30. 592-1822.

SUNBEAM ELECTRIC SNOW blower, small, as new, $100. 598-5804.

SMITH-CORONA ELECTRIC typewriter, $125; Piedmont Sewing machine, $35. 479-2573.

POOL TABLE 4X8, SET OF Snooker balls, 2 cues. Good condition. $200 or offers. 478-4971.

2 SNOW TIRES G78-14, GIRL'S skates size 5, boys skates size 2. All good condition. 592-9521.

OVERHEAD GARAGE DOOR 6'x8' in excellent condition. $150. 478-7839.

SNOW SHOVELS, CAR CHAINS, ski's by buggy, 910 Fairfield, 386-1710.

ENGAGEMENT AND WEDding ring, gold and diamonds, 383-3572

MOFFAT STOVE, BATHTUB, basin, toilet, fixtures. 479-0956.

7 OLD SWORDS FOR SALE. 478-4628.

BLACK BEAR RUG-$650
388-9838

HOOVER DIAL-A-MATIC, EXcellent suction $39. 479-3231.

100 MISCELLANEOUS FOR SALE

INTERNATIONAL KNIVES
SALE!
Lots of "marked down specials" on
"NAME BRAND KNIVES"
★ MAKE AN OFFER ★
Start the '80s the sharp way
574 Yates 383-2422

Vacuum Cleaners
Nearly new and reconditioned from $25.00 guaranteed. Current models always available: Compact, Electrolux, Filter Queen, Kirby, Hoover, Sears-Kenmore, Eureka, Lewyt, G.E. etc. Power nozzles adapted to any machine. Repairs every brand. Trades welcome. Top of line Built-ins - $325.
Mister Sweeper, 901 Esquimalt Road (at Head), Colwood Corners Mall next to Highway Supermarket. 386-3717, 474-1011.

BLANSHARD AT VIEW
INTERNATIONAL WATERBED (VICTORIA)
386-8858

Wosk's
WE TAKE TRADES
1810 STORE 385-8781

3/16 TEMPERED GLASS SIZES 46x68, 34x68 and 70, 33x74½, $17.50 each. Bronze tint 46x76 etc. $25 each. Lots of thermo units, $1 up. Free advise on how-to-do-it-yourself storm windows, average house approximately $250. 24oz clear glass 75¢ per sq.ft. 32oz $1.25, 3/16 $1.50, 1/4 plate $1.75, bronze tint 24oz $1, 3/16 $1.75. Can deliver. Please no phone calls after 8pm. 656-6656

EATON'S WAREHOUSE STORE
749 View St.
POLYETHYLENE
Film for dropsheets, storm windows, protective coverings, etc.
PELAGIC
428 E. BURNSIDE
386-1811 386-1814
COLD CURE EPOXY
Excellent glue or sealer — it will even cure under water.
PELAGIC
428 E. BURNSIDE
386-1811 386-1814

ALWAYS WANTED TO BUILD YOUR OWN FURNITURE? TOOLS n' SPACE is a fully equipped, hobby, woodworking shop for your use. Special on 3 month and 1 year memberships. Friendly assistance and instruction. For information call 383-9600 after 10 a.m. 338 Catherine St.

SLATE POOL TABLE WITH ACcessories, $550 firm. Apartment size fridge, $45. Bar kitchen stools, set of 4, $48. Baby buggy, $75. Wooden cradle, $40. Baby bath/change table, $30. Baby carseat, $20. Small kitchen table, $25. Coffee table and 2 end tables, $45. 658-8807.

WOOL SALE
8 oz. (270 grams) ball
30% wool, 70% Orlon
Knitting worsted. All colors
Machine wash/dry. $3.60
YARNS UNLIMITED
1407 Government St.

ANTIQUES, USED MODERN furniture, TV's, stereos, large and small appliances, reconditioned bikes, bunk beds, sports equipment, numerous misc. items. Bills Bargain Barn, Craigflower & Tillicum, 384-5235 Tuesday-Sunday.

CUSTOM CUT BEAMS AND mantle pieces in fir, red or yellow cedar. In stock 1"x6" select cedar shiplap, 2" air-dried oak, maple, alder, 3" and 4" fir and cedar table or mantle piece slabs. Dry fir firewood $65. a full cord. Julius 385-9679.

HOMELITE
CHAINSAWS
SALES — PARTS — SERVICE
RENTALS
GIBSON POWERCRAFT
2520 Government 382-8291

POLYETHYLENE FILM — available in clear or black in full rolls or handy tarp sizes - suitable for vapor barrier or protective coverings for woodpiles, cars, boats, etc. THE PLASTIC SHOP, 2105 Douglas St. 386-1477.

SPECIAL DISCOUNT PRICE ON INGLIS SUPERB WASHER & DRYER (almond), $100 off the pair. Also excellent price on INGLIS compact Washer & Dryer at Butler Brothers, 1724 Douglas 383-6911.

COUCH AND CHAIR, TABLE and chairs, bedroom suite, apartment size washer and dryer, small side x side fridge freezer, chain saw, sewing machine, Electrolux vacuum, colour TV, 479-3231.

SMALL FRANKLIN STYLE wood heater, $75. Pair Mahogany speaker boxes, 30X18X16", $60. Upholstered rocking chair, excellent condition. $75. Double walnut bed complete $60. 382-0075 after 4:30pm.

STIHL Chainsaws
SALES — PARTS — SERVICE
RENTALS
GIBSON POWERCRAFT
2520 Government 382-8291

DIAMOND
64-point solitiare in yellow gold setting. Appraised value $3,000. Asking $1400 or best offer. 382-5560.

INCINERATOR BARRELS, $7.50 delivered. Screens, covers, extra. Old barrels removed, extra charge. Also clean barrels. $10. Prompt delivery. 479-4067 after 6.

FURNACE, TANK, AND DUCTS, complete. Doors, windows, 400 amp commercial electric box. Electrical boxes, etc. Plumbing articles. Dozens of other miscellaneous. 479-9503.

6 PC. OILED

125 PETS and SUPPLIES

BUYING A PUREBRED PUPPY? Select a responsible breeder for a sound healthy puppy. Direct contact with a recognized breeder ensures the right puppy for you. Individual registration with the CKC under the Canadian National Livestock Act is provided by LAW by the seller of purebred stock at no additional charge for "papers". Information available from "Watchdog."

OWN A DOG ALREADY? Responsible dog ownership asks your dog to be a good citizen. Established training classes offer skilled instruction for basic and advanced obedience within the preferred class situation. Information available from "Watchdog." See this column for phone number.

Sponsored by: Gazehound Club, Shoreline KC, Tyee KC, Van Is Dog Fanciers, Vic City KC, Greater Vic Obed Club, Harlequin Obed Club, Metro Obed Club, No San Obed Club.

REGISTERED AMERICAN Cocker spaniel, champion pedigrees, black/tan, male 9 months, pointed female 15 months. Preference to show home. $350 each. 479-3656.

5 AQUARIUMS, 3 FLUORESCENT covers, 2 wrought iron stands, 7 filters, 5 heaters, 1 biozonic silent giant plus various aquarium accessories. Complete unit $350. 652-4624.

Obedience Training
HAVE YOUR DOG OBEDIENT and/or guard dog trained by professional trainers. Victoria Guard Dog Ltd, 384-8431 or 652-4180.

REGISTERED DOB PUPS, black and tan, top American bloodline, champion sire and dame, cropped, shot and tattooed, $350. 595-8415.

REGISTERED SHOW QUALITY Afghan sired by American champion. 2 years, male, obediant, good in house. 743-4243.

ONE DALMATION PUREBRED, one Labrador purebred, one Doberman purebred, one Cocapoo, one Golden Labrador X. 479-5868.

PUREBRED BORDER COLLIE puppies from good working stock, with shots and registration, $125. 248-3628

MAYDON POODLES, SHAWNIgan Lake. Poodle puppies, registered, black miniatures. 743-2493.

19 MONTH OLD FEMALE SAmoyed Elk hound cross, to animal loving home only. $75. 595-4164 after 6 pm.

FOR SALE 9 MONTH OLD MALE Irish Setter $100. 382-9367 evenings.

PUREBRED LABRADOR PUPpies, 3 black, 1 chocolate, registered champion stock. 478-3123.

FOR SALE, RABBITS, 7 WEEKS old, purebred Silver Martin, 592-4919

CANARIES FOR SALE, 384-0316

BABY LOVEBIRDS FOR SALE. 479-0205.

CAT SHOW, SEE "COMING Events". 478-1636.

WHITE POODLE, MALE puppy, $35. 479-2957

REGISTERED TOY POODLE pups. 382-4741.

COCKER SPANIEL PUPPY, 10 weeks old, After 6pm, 479-1739

TRADE THROUGH CLASSIFIED DIAL 386-2121

127 CHICKS, POULTRY HATCHING EGGS SUPPLIES

PIGEONS, UKRAINIAN CUTters and rollers. Good stock. $1. piece. 595-5635.

128 LIVESTOCK SUPPLIES AND EVENTS

JOHN MacNUTT TRUCKING
SAWDUST—SHAVINGS
HOGFUEL
Large or Small Loads
479-6560 479-1908

MANDER TRUCKING LTD.
SAWDUST
SHAVINGS
CEDAR HOG FUEL
385-3041
After 6, 477-5053, 479-7629

STANDING AT STUD BIG TIME LOUIE A.Q.H.A. SUPERIOR CHAMPION RACE HORSE SIRE—ALAMITOS BAR DAM—MISS LOU DANDY Victoria Jan.-March, 1980 479-6761 $500

FOR SALE, HORSES, HORSES, Horses. I have for sale, 6 horses, different sizes, different temperments, starting with 2 ponies. We will deliver for a minimum charge. Come and have a look. 479-2302 between 6pm-10pm.

APPALOOSA LOVER'S dream. Outstanding 6 year old ApHC registered gelding, 15.2 hh, from championship stock. Possibly the most colorful leopard on Vancouver Island. $1250. 478-3023.

HORSE BOARDING AVAILable, new stable, just completed, box stalls with rubber mats. Seperate paddocks, close to Elk Lake trails, excellent individual care. 652-2052 after 6pm

HORSE MANAGEMENT course, 8 lectures, 2 practical sessions, Morning Star Stables, Metchosin, starting January 22nd, 7:30pm. 478-8069.

TENNESSEE WALKER, 7 YEAR old gelding, 16.2 hh, good disposition. First offer over $1000. Evenings, 721-5497.

2ND CUT HAY FOR SALE. $3.50 per bale. Whole oats, $8 per 100 lbs. 652-1620 no Sunday calls please.

FOR LEASE! BONNY JONES' "Cherokee", show home only, always in the ribbons. 642-3763.

BOARD FOR 1 HORSE IN HIGHland area, excellent trails, riding ring, box stalls, and best of care. $90 per month. 478-3023.

GENTLE WELL SCHOOLED pony, 13.2 hands, pretty and suitable for showing, $400 or best offer. 477-7185, ask for Elizabeth.

MAN WITH PICKUP TRUCK will deliver hay orders, $25 load. Phone John, 4:30-5:30 pm at 595-7172.

TWO BRED HOLSTEIN HEIFers due to calf February and March, $800 each firm. 112-748-1982.

FEED CARROTS, $1 A BAG. 5550 West Saanich Rd. or 4055 Cumberland Rd. off McKenzie.

FAT AND HEALTHY weaners, good stock, 7 and 10 weeks. $30 and $40. 479-9191.

DOUBLE REGISTERED PUREbred Arabian colt, reasonable to good home. 658-5289.

WHITE SPOTTED DONKEY foal, 7 months old, offers. 478-7046.

NOW IN STOCK FRENCH SNAFfles, full cheek, all sizes $23.95. Shanks Saddlery, 384-5011.

HEREFORD HEIFERS, 9 months old, 3 hereford cows bred, 112-537-2226

GOOD BALED STRAW AND fall wheat for feed or seed. George McCarthy, 6476 Oldfield, 652-1816.

15.2 GELDING MORGAN X, gentle, good trail horse. 652-2952

½ ARAB MARE, QUIET. GOOD for Beginner. 479-1458.

PIGS FOR SALE, COWS AND lambs. Phone Gus 479-0035.

HORSE WALKER, 4, CUSTOM made. Like new. $685. 656-5841.

12 WEEK OLD WEANER PIGlets for sale. 478-6315.

130 HEAVY EQUIPMENT AND MACHINERY

ARMOR WELDING & MACHINE Ltd. located on 6981 East Saanich and Island View Road offers complete welding and machine shop repairs, steel and aluminum, structural steel, portable welding, custom machinery fabrication. If you can't buy it we'll make it. Ask for Mike 652-2511.

HIGH SPEED CHRYSLER-NISsan 4 cylinder marine diesel, completely rebuilt plus new alternator, regulator and starter. New panel electronics. Continual out put rating, 36 hp./2600 rpm. Offers on $1800. 386-2938.

WANTED
Dead machinery or equipment. 642-3298 after 5pm.

WANTED: OBSOLETE OR derelict equipment, top prices paid. Superior Salvage. 112-743-5906

135 FARM IMPLEMENTS

JOHN DEERE
J. GRIEVE MOTORS LTD.
Lawn & Garden Tractors
7 hp - 28 hp
Diesel Farm Tractors
22 hp - 275 hp
Full Line of Attachments
Good Supply Of Used Tractors
652-1642 SAANICHTON

J. GRIEVE MOTORS LTD. Vancouver Island's largest farm implement dealer now selling Yanmar 4-wheel drive tractors, 13 to 33 h.p. Full line of attachments. 652-1642 SAANICHTON

WANTED DISC MOWER AND harrows, front and rear drawbars for Farmal Cub. After 5, 474-1984.

148 LEASE VEHICLES

ENSIGN
WILL SHOW —YOU— HOW TO LEASE
EX—LEASE SALE
NOW ON
EVERY EX—LEASE VEHICLE MUST BE SOLD REGARDLESS OF PROFIT
See Tom Cino or Bryan Cathcart
ENSIGN LEASE LTD.
Quadra at Caledonia
386-2411
DEALER NO. 5620

McCALLUM MOTORS LEASING LTD.
CAR LEASING— THE MODERN CONCEPT!
For further information contact Call: CAM MCCALLUM or DON INNES
1101 YATES 382-6122

150 CARS FOR SALE

De Pape

ROLLS ROYCE
71 Corniche convertible. All luxury and power equipment. Excellent owner and service history available. A very beautiful and rare automobile.

ROLLS ROYCE
69 4-dr. Silver Shadow. Beautiful maintained and cared for, complete history available.

ROLLS ROYCE
74 Silver Shadow, all power and luxury options. Leather interior. Excellent service history. 30,000 miles.

JAGUAR
70 4.2 E Type Roadster, hardtop and convertible top, 4-spd. trans., stereo cassette tape, wire wheels. An ever appreciating investment.

79 Mercedes 450SL, 2 tops.
79 Cadillac Seville Diesel
78 Lincoln Versailles, loaded.
78 Lincoln Towne Coupe, 12,000
78 Cordoba, Beautiful—As new!
78 Camaro 6 cyl. 12,000 mi.
77 TR7, 4-spd., air
77 Volare Wgn 6 cyl. auto
76 Corvette, 14,000 miles.
76 VW Rabbit auto, nice!
75 Camaro LT1, side pipes
72 Cadillac Fleetwood Brougham
71 Pinto, auto. Nice!

Open 8:30-5:30 Closed Sat.
DePAPE MOTORS LTD.
Indoors at 779 Pandora
384-8035 Dealer-5311

1979 - 1980

LUXURY SPECIAL
Immaculate 1979 Grand Marquis Brougham 4 dr. This down sized prestige auto. has approx 12,000 KM on the small 351 V8 and features just about every option available. Such as automatic air conditioning, signal seeking am/fm 8 track stereo. Power windows and door locks, dual power seats, vinyl roof and much more. This vehicle is priced well below replacement cost for fast sale. For information and viewing this BARGAIN exclusive call 382-7121 or res. 595-6703. Empress Pontiac Buick GMC Ltd. Dealer 5701.

1979 LE BARON WAGON, METAlic cashmere, 21,000 kl, 360 cu.in. with lean burn unit, automatic, power steering, power brakes, cruise control, sure grip rear axle. Oil cooler for trailer towing, rear window heater, roof rack, air deflector, dual remote control mirrors, split front seat, deluxe lighting package, undercoated, radio with rear speaker. $8350. 477-6184

150 CARS FOR SALE

VOLVO
McCALLUM MOTORS
SHOP AND COMPARE
OUR LOW PRICES AND QUALITY USED CARS
B.C.A.A. INSPECTED FOR YOUR PROTECTION
100% BANK FINANCE O.A.C.
McCallum Motors
382-6122
DOWNTOWN
Corner of Yates and Cook
382-6122 Dealer-5603

Cornell GM
USED CARS YOU CAN EXPECT A GREAT DEAL FROM CORNELL

STOCK NO. 183A
'80 CAMARO
Brown, V6, auto, ps, pb, radio, spoilers, like new.
ONLY $7,995

STOCK NO. 1521A
'79 OLDS 88
Royale 4 dr, V8, auto, ps, pb, radio, vinyl roof, cruise control, tilt wheel.
ONLY $7,895

STOCK NO. 5126A
'79 CHEVELLE
Malibu 4 dr, green, V8, auto, ps, pb, radio. Excellent condition.
ONLY $5,895

STOCK NO. 1975B
'76 TOYOTA WGN.
Corolla, white, 4 cyl., 4 spd., radio, 1600 CC.
ONLY $3,995

STOCK NO. 4234B
'79 CHEV WGN.
Caprice Estate 9 pass., blue with wood panelling, roof racks, V8, auto, ps, pb, radio. Excellent condition.
ONLY $7,995

OPEN
MON.-FRI. 9-9
SAT. 9-5
Finlayson and Burnside
385-5777 Dealer 681A

Glen Oak Ford
"DRIVE YOURSELF A DEAL"

CARS

69	LTD 2-door	$950
66	Plymouth	$1250
71	Galaxie 500	$1650
72	Pontiac sedan	$1450
73	Impala	$1950
75	Datsun	$2750
74	Mustang	$2650
74	Fury HT	$2950
76	Maverick	$3450
78	T-Bird	$6250

TRUCKS

68	Dodge ½-ton	$1650
74	Ramcharger	$4150
76	Club Wagon	$6750
79	F250 Special	$7250

24 Month Warranty
Available on most units
BCAA Inspections
GLENOAK FORD YATES AT COOK
384-1144 Dealer 6616

1979 Pontiac Parisienne Gran Safari 9 passenger stationwagon, wood panelling, roof rack, radio, rear defogger, air-conditioning, looks new, $8,450. or best offer. 598-4936.

1980 PONTIAC PHOENIX LJ, 5600 kilometers, many options, $7800. 479-7782.

79 MARK V LINCOLN WITH ALL options. Like new. 658-8846.

1979 PLYMOUTH VOLARE duster, 318 auto, $5500. 478-5056

ENSIGN
CHRYSLER PLYMOUTH
ALL UNITS CHECKED BY CAR CLINIC DIAGNOSTIC CENTRE
WE THOUGHT YOU SHOULD KNOW USED CAR !!SALE!!
All Cars & Trucks Must Be Sold Regardless of Profit
Make Your Offer

79	Chrysler 300
79	Camaro Z-28
79	Horizon TC3
79	Ford XLT P.U.
78	Cordoba
78	LeBaron S.W.
78	Toyota Corolla
77	Bobcat
77	Granada
77	Aspen
76	Firebird
75	Triumph TR7
75	Toyota SR5
74	Dodge Van
74	Cougar
73	LeMans
73	Montego S.W.
72	Chrysler
69	Ford P.U.

Plus Many More
GOV'T TESTED PLUS 2-YEAR WRITTEN WARRANTY
ENSIGN
Chrysler-Plymouth Ltd.
DOWNTOWN YATES AT COOK
Dealer licence number D5295
386-2411
Open Weekdays Till 9:00

79 GRANADA
2-dr., economy 8, p.s., p.b., auto, and more. No reasonable offer refused. STOP MOTORS, 2524 Douglas at Victoria, 383-3635, Dealer 6307.

1979 PONTIAC GRANDE PRIX SJ, fully loaded, c/w electric moon roof, spoke wheel and full instruments, $10,500 obo. Includes full 5 year warrenty. 386-4480.

MUST SELL. LEAVING COUNtry. 1979 Monza Hatchback, power steering, brakes, automatic. $5400 or best offer. 592-2488.

MUST SELL 1979 VOLVO 242 GT, in excellent condition. Loaded plus extraordinary options. $9500. 386-6630 before 3:30.

1980 TOYOTA TERCEL, 5 speed hatchback, am/fm radio, deluxe interior, mags. Warranty included. 595-8449 5-7 pm.

1977 - 1978

SAVE HUNDREDS
78 Datsun 200 SX, 2 dr. cpe, auto, amfm, radial tires. Red in colour. 20,000 KM. For further information contact
BRUCE WALKER
382-6122 or 595-3162, McCallum Motors Ltd. Dealer 5603

77 CORDOBA
Excellent condition. V8 auto, P.S, P.B, etc. No reasonable offer refused. STOP MOTORS, 2524 Douglas at Victoria, 383-3635. 2 lots to serve you. Use our toll free hot line to Duncan, 381-0212. Dealer 6307.

BIG SAVINGS
77 4 dr. Cougar, auto, P.S, P.B, vinyl roof. Low mileage. Ideal family car. Save hundreds of dollars. Exclusive with BERNIE WACHTER, McCallum Motors Ltd. 382-6122 or [illegible] 5603

'78 FORD
F250 Ranger, V8, auto, ps, pb, radio, cruise, factory canopy, 2 tone paint. GARDEN CITY AUTO LEASE LTD., 1978 Douglas St., 382-9111. Dealer 5721.

1977 Olds Cutlass Brougham
Every conceivable option including T-bar sunroof and air. 592-9328 after 6pm.

DOUGLA VOLKSWAGEN AUDI
Your Largest Volkswagen Audi Dealer On The Island!
NOW! YOUR EXCLUSIVE AUDI DEALER IN VICTORIA!

AUDI DEMOS
79 AUDI 5000S, automatic. Copper metallic. Fully equipped, with only 11,000 km. $16,450

79 AUDI 5000S, automatic. Silver metallic, and fully equipped. Only 7,000 km! $16,450

PREMIUM USED RABBITS

78	Rabbit "L"	$6895
78	Aspen sdn.	$4995
78	Rabbit "L"	$6495
77	Cordoba	$6995
77	Rabbit "L"	$6195
76	Volare S/W	$4295
76	Valiant sdn.	$3995
76	Volare 2dr, A/T	$4495
75	Cordoba	$5495
75	Duster cpe.	$3695
74	Datsun 710, sdn.	$2695
73	VW Beetle	$3495
68	Cadillac cpe.	$3495

1980 AUDI 5000S ON DISPLAY NOW!!
UP TO 60 MONTH SCOTIA PLAN FINANCING AVAILABLE. O.A.C.
Douglas Volkswagen Ltd.
3329 Douglas Street
388-5466
Dealer 5100

HAVE BOUGHT OLDS 98 4 door, MUST SELL 77 Olds Cutlass Supreme Brougham 2 door, fully loaded, excellent condition, offers on $7500. 384-7156 or 595-6050 after 7pm.

EXQUISITE 1978 GRANDE Marquis, all power options. Lincoln interior, AM—FM tapedeck, air condition, radials, must be seen and driven, first reasonable offer takes. 595-0895.

78 CONCORDE DL, 2 DOOR, luxury interior, automatic, 304-V8, floor mounted shift, tachometer, auxiliary guages, radio, excellent condition. 18,000km. $4795. 656-3657.

78 FURY 4-DOOR, EXCELLENT condition, power steering, power brakes, air conditioning, radials, velour upholstery, 34,000km, IAW warranteed. 479-7825

15,000 MILES CAMARO BY ORIGINAL OWNER $5200. EVENINGS 595-4786

1978 BUICK REGAL
2 door sport coupe, mint condition, turbo V-6, 592-9328 after 6

1978 HONDA CIVIC HATCHback, must sell, best offer. 383-5214 leave name and number.

1977 TOYOTA COROLLA LIFTback, 4 speed, 32,000 miles, good condition, $3400. 381-0595 after 5pm.

1977 T-BIRD, MOON ROOF, LOW miles, white with red landeau top, cleanest beauty in town, a must to see. 388-9155 or 595-7874.

78 CAMARO LT, POWER steering, brakes, windows. 350, many options including T-roof, 16,000 miles, 652-3854 after 4pm.

1977 CHEVROLET NOVA Concourse, loaded, low mileage, 656-1577 after 5pm. or weekends.

1978 TRANS AM, IMMACULATE, 41,000km., $11,000 invested. Offers. 595-3152.

1978 HONDA CIVIC SEDAN, 21,000/miles, radio, immaculate, $3600. 474-1303

'77 LEMANS, IMMACULATE condition. Best offer. Phone 479-5324.

1978 TOYOTA 1200 2-DOOR, clean, one-owner, 27,000 km. $3800. 383-5466.

1978 DATSUN 200SX, AM—FM cassette stereo, mags, sunroof, $6,200. 478-6[illegible]

1978 MERCURY ZEPHYR Z7, excellent condition, 25,000km, $5900. 112-748-3651

77 CADILLAC COUPE DE Ville, 21,000 miles, immaculate condition, asking $10,900.

1977 BUICK REGAL, T-BAR roof, fully power equipped, closest offer to $6195. 477-3262

1978 VOLARE T-ROOF, ASKING $7,200. 479-7969.

1975 - 1976

'76 RED FIREBIRD, MAGS, headers, dual exhaust, 350 engine, super condition. Asking $5500 or best offer. Leaving town soon. 386-6605 or 384-7392.

METRO TOYOTA
1980 TERCEL from $4598
ESSCO CAR CLINIC INSPECTED RECONDITIONED Used Cars!
GA$ $AVER$

78	Honda 550 M.C.
78	Fiesta
78	Pinto
78	Toyota P.U.
3-78	Corollas
78	Honda
77	Celica GT, H/B
77	Toyota P.U.
77	Corona, 4dr.
77	Hilux SR5
76	Corolla
76	Corona S/S
76	Toyota P.U.
76	Celica
76	Hornet
76	Audi 100 LS
76	Astre
75	Audi
75	Celica GT
75	VW Beetle
75	Land Cruiser
74	Datsun 710 4DR
74	Capri
75	Mustang
74	Corolla
74	Toyota P.U. and Canopy

ECONO LOT Nothing over $2999

74	Astre GT
73	Midget
73	Audi
72	Nova
72	Vega
72	Mini
72	Corolla
72	Datsun P.U.
72	Fargo P.U.
71	Corona
71	Corolla
70	VW Camper
70	Swinger
69	Fiat Convert.
69	Corona
64	VW
67	Dodge Van
67	Cougar
67	Cortina
62	Healey Sprite

OPEN FROM 8 a.m.-9 p.m. SAT. 8 a.m.-6 p.m.
100% Bank Financing O.A.C.
386-3516
METRO TOYOTA LTD. 645 FINLAYSON (Across from Woodwards) DEALER 6290
METRO TOYOTA

75 OLDS CUTLASS SUPREME
Very clean one owner with only 40,000 miles. Vinyl top. Automatic, power steering, power brakes. Blue in colour. Call PETER RODGERS, 479-5865 or 474-1211. Millstream Chev Olds Ltd. Dealer 5831

MONTE CARLO
1975 350 auto, ps, pb, air conditioning, cruise control. This car is black with burgandy interior. A must to see. $3995. PAINTER MOTORS LTD., 3005 Douglas St., 388-6196. D-5802.

MUST SELL
'76 Honda Civic, only 11,000 miles, Pioneer cassette deck and Craig V505 amp and equalizer, Jensen speakers back and front plus many more options. Must be seen to appreciate. 592-6986, anytime.

75 CHRYSLER
CORDOBA, V8 AT, P.S, P.B, air, P.W, cruise plus much more. $4495. B. Madsen Motors, 2691 Sooke Rd. 478-5011. Dealer 5450

'76 FIREBIRD FORMULA 350, black with red interior, American mags, Turbo 350 trans, Offenhouser hi-rise, Holley 650 Double Pumper. $6200 firm. Serious inquiries only. Phone 595-3754.

1975 LINCOLN MKIV, UNIQUE and luxurious, blue in color, every available option except sunroof. Only 54,000 miles. A joy to ride in! Asking $8900. 592-2130.

ELDORADO
1975, this fine luxury car priced to sell, tested till December 1980. $4995. 384-8675 pager 1166. Dealer 5860.

AUSTIN MINI EXCEPTIONALly clean, 18,000 miles, sunroof. Asking $3450. 382-7150 or 382-0384.

'76 ASTRA GT, 45,000 MILES, 4 speed, [illegible] racing wheel, tinted windshield, $2500. Phone after 5pm, 385-4027

75 PLYMOUTH GRAND FURY, good running condition, needs paint, must sell. $1200. or best offer. 383-7383, 384-4670.

1975 CUSTOM VW BUG, EXCELlent condition. Asking $2990. Call Leanne days 382-2113, evenings, 598-6503.

76 MAZDA 808, NEW PAINT. Priced to sell at $1872. PALM MOTORS, 386-8385, 3342 Oak Street, Dealer 5260.

1975 FORD TORINO, 56,000 miles, 4 door, $2,200. Phone 386-8250.

1976 DODGE CHARGER SPEcial Addition, 37,000 miles, private, $5295. 384-1408

Millstream CHEVROLET OLDSMOBILE

ASPEN
76 ASPEN 4 door, 6 cylinder automatic, power steering, radio. Finished in red with white vinyl top $4150

DATSUN
78 DATSUN 4 door, economical 4 cylinder, 4 speed transmission. Finished in light blue with matching trim $3995

MAVERICK
76 MAVERICK 4 door, economical 6 cylinder automatic, power steering. Finished in fawn with matching trim $3650

MALIBU
77 MALIBU Classic 2 door, V8 automatic, power steering, power brakes, radio. Finished in maroon with matching cloth trim $5350

EL CAMINO
78 EL CAMINO SS, V8 automatic, power steering, brakes, radio, tape deck. Finished in bronze with vinyl bucket seats. $7295

DODGE
77 DODGE ¾ ton club cab, V8, 4 speed, power steering, power brakes, radio. A hard to find model. Finished in 2 tone blue. $5850

MOST CARS BCAA INSPECTED
MON.-FRI. 8:30 a.m. - 9 p.m.
SAT. 9 - 6
Millstream Chevrolet Oldsmobile Ltd.
1730 Island Highway
474-1211
Dealer Lic. D-5831

BRIAN HOLLEY SUBARU
Road & Track Magazine gives rave notices in Owner survey for reliability and economy. Come in and test drive the fabulous 1980 models now!

SUBARU TRADES
'77 FIREBIRD, low mileage, V8 auto, ps, pb, white, red interior. $5,895

'77 SUNBIRD Hatchback, V6 4 spd. Orange metallic, beige interior. $4,995

'76 ASPEN, low mileage, 4 dr., 318 V8 auto. 1 Owner car. $3,995

'75 VEGA Hatchback, auto. $1,695

'74 TORINO Squire Wagon, 9 pass., towing pkg., air. $2,895

'74 DATSUN 710 wgn, auto, recent overhaul. $2895

'74 MALIBU Classic, 350 V8 auto, ps, power windows. $2295

'73 TORINO wgn, V8 auto, ps. $1895

73 TOYOTA Hilux pick-up. Longbox, cassette stereo, super clean, 43,000 miles $3495

'72 DART Demon, 318 V8 auto, ps, pb. $2,195

BRIAN HOLLEY
MOTORS LTD.
3319 Douglas
(North of Woodward's)
Dealer 5141 384-1161

1975 CHEV. BELAIR, 2 DOOR, 56,000 miles, power brakes, power steering, automatic, radials. Offers on $2,150. 642-3149 after 5:30.

76 VW CONVERTIBLE, RARE opportunity, $6850. Chuck 658-5743.

MUST SACRIFICE EXCELlent 1976 Belair $2500 or offer, 383-3130 evenings.

'75 COUGAR XR-7, 50,000 MILES, factory tape, radials. $3500 or best offer. 478-6529.

FOR SALE, '76 CHEVETTE 4-speed, $2500. Call after 5, 642-3468.

MUST SELL, 1975 VOLVO 244 DL, 37,000, excellent condition, automatic, fuel injection. 478-7551

1975 RAMBLER, 4 DOOR, AUTOmatic. 382-1559.

1973 - 1974

1974 VOLKSWAGEN SUPER [illegible] with black and cream interior. AM/FM radio, Bosch headlights, fairly new tires and two extra studded snow tires. 70,000 miles. Recent tuneup. $3000. 383-1602.

MALIBU CLASSIC
1974 350 auto, ps, pb, 2 dr. HT, just tested. Specially priced, $2495. PAINTER MOTORS LTD., 3005 Douglas St., 388-6196. D-5802.

1974 PINTO STATIONWAGON, very good condition. Many extras. 595-1691 after 4:30pm.

REG MIDGLEY '71 AMC Jeep Renault
FINE CARS!

from AMC:

'69 Ambassador	$1495
'75 Hornet H/Back	$2995
'76 Pacer 2 DR.	$4395
'78 Concord 2 DR.	$4995

from FORD:

'72 Merc Marquis	$2695
'73 Maverick 2 dr.	$2795
'74 Pinto 2 dr.	$2695
'76 Maverick 4 dr.	$4295
'76 Ford LTD Wgn	$4695
'79 Pinto Panel	$5295
'79 Fairmont Wgn	$6495

from G.M.:

'73 GMC "Jimmy"	$4995
'75 Chev Nova	$4295
'75 Chev Caprice	$4295
'77 Buick Skylark	$5295

from CHRYSLER:

'73 Plymouth H.T.	$2495
'73 Dart Coupe	$2795
'74 Plym Fury HT	$2995
'76 Cordoba Cpe	$5795
'76 Volare 2 dr.	$4195
'76 Dodge Royal ht.	4495
'79 Plym Horizon	$5495

IMPORTED:

'65 Volks Beetle	$1795
'75 Honda Civic	$3495
'75 Honda Civic AT	$3795
'76 Datsun 710 AT	$4495
'77 Audi Fox wgn	$5995
'78 Celica L/Back	$7695
'78 Fiat X 1/9	$6995
'79 M.G.B.	$8495

★ Gov't Safety Tested
★ Written Guarantee
"THE SUPER LOT"
385-8756
Open: 8:30 to 6 P.M.
REG MIDGLEY MOTORS LTD.
Douglas at Cloverdale
Dealer 5186

Speedway MOTORS LTD.
VOLKSWAGEN PORSCHE AUDI
DRIVING IN SNOW A PROGLEM? TEST DRIVE the 1980 RABBIT
with front wheel drive
AVAILABLE IN Diesel or Gas
DOWNTOWN AT
SPEEDWAY VOLKSWAGEN
971 YATES ST. at VANCOUVER
Dealer Licence No. D-5180
385-2415

1973 MONTEGO 2 DOOR HARDtop, V8 automatic, power steering, power brakes, only 49,000 miles, clean throughout, $2595. G & L Custom Auto Sales, 507 Ellice Street, Dealer 6153.

MUST SELL, LEAVING COUNtry. Gorgeous 1974 Chev Cheyenne Super 10 with fiberglass canopy camper, loaded and air conditioned. 595-7866.

1974 DELUXE DATSUN STAtion Wagon, low mileage, immaculate. Phone after 6, 479-7575.

'73 VOLVO 145, MICHELINS, mounted snows, good condition. $2995 or best offer. 383-8104, after 5.

73 CHEVELLE — MECHANIC'S Special. V-8 auto, HT, $1200. PALM MOTORS, 386-8385, 3342 Oak Street, Dealer 5260.

1974 MERCURY MONTEGO 2-door hardtop, $2200 or best offer. 385-1475.

1973 NOVA SS $4200. Before 4 weekdays, 388-9838.

MOVING MUST SELL 1974 Vega estate wagon 43,000 miles $1700. OBO. 386-5023.

1973 CELICA, VERY GOOD CONdition, 40 mpg. $2100 obo. 595-5183

SMALL WAGON, 1974 BOBCAT Mercury. Very good condition. Phone 479-1433 4-8.

1973 [illegible] MINT CO[illegible] miles. Phone 477-1707.

73 MAZDA RX3, AS IS. $600. 477-7396, 478-0951

1971 - 1972

1972 FORD
Police Interceptor
Rebuilt 429. New paint, tires. H-D suspension. C-6 trans. Tested til Nov./80. Built to go. Best offer over $1,695. 382-7967.

WILLE Dodge • Chrysler
NEW CAR SALES WERE TREMENDOUS. HERE ARE THE RESULTS.
EXCELLENT USED CAR STOCK!
BIG VARIETY CARS and TRUCKS
COME IN TO SEE AND MAKE US AN OFFER.
3200 DOUGLAS AT CLOVERDALE
382-2313
MON. TO FRI. 9 TIL 9 SAT. 9 TIL 5. DL5881

S & H DATSUN CENTRE
BEST WISHES FOR THE HOLIDAY SEASON
800 BLOCK YATES
381-5222
AND
FORT and FOUL BAY
592-2471
SAUNDERS & HITCHMAN LTD. 2040 Cadboro Bay Road Dealer 5059

EMPRESS
PONTIAC BUICK GMC
MANY OF OUR VEHICLES HAVE A CROWN SEAL, 1 YR. WARRANTY ON THE POWER TRAIN! CHECK OVER THESE SELECTED UNITS— FOR YOUR OWN PEACE OF MIND!

'79 FRONTIER Mini Home	$16,995
'79 SILVERADO ¾ P.U. Loaded!	$9495
'78 CATALINA	$4995
'75 LEMANS, 4 door	$3495

OPEN
Mon.-Thurs., 9-9
Fri.-Sat., 9-6
2867 Douglas at Topaz
382-7121 Dealer 5701

PLIMLEY
JAGUAR — ROVER TRIUMPH
M.G. — MINI — SAAB
1010 YATES ST. 382-9121

79 CAPRI A/T PS PB Stereo 1300 km 8495
79 FIREBIRD Formula A/T P/S AM/FM 13,435 KM 8695
78 HONDA Accord 5 Speed AM/FM 6295
78 HORIZON 4 door 4 cyl 4 speed radio 5695
77 MGB Overdrive AM/FM 6995
77 Cadillac Sedan Deville 12,495
77 Pontiac Grandprix SJ 6995
76 DODGE Dart Slant 6 cyl A/T 2695
74 MERCEDES Benz Diesel 9995
74 FIAT 128S 4 cyl 4 speed 1845
73 PINTO Wagon A/T Radio 2395
MANY MORE TO CHOOSE FROM DEALER 5351

DATSUN 2407
1972 6 cyl. 4 spd, AM/FM cassette, mags plus much more. $4295. PAINTER MOTORS LTD., 3005 Douglas St., 388-6196. D-5802.

THE PERFECT GIFT 72 DATsun 2 dr., Sedan. One Owner, 33,000 miles, 4 cylinder automatic, radio. B. Madsen Motors, 2691 Sooke Rd., 478-5011. Dealer 5450.

'71 GALAXIE 500 2-DOOR, vinyl top, new paint and chrome, automatic, power steering and brakes, have a look. 386-0440, after 5.

150 CARS FOR SALE

Honda CAR CENTRE
YATES AT QUADRA

70 Datsun 2000L $944
70 Renault R16 $1144
72 Toyota Crown SW $2744
74 Vega S.W. $1744
74 Mazda S.W. $2444
75 Honda H.B. $3144
75 Honda H.B. A.T. $3144
76 Volare S.W. $4744
77 Honda Accord $5744
77 Firebird $5644
78 Plymouth 2 door 5144
79 Volare 5444

We Need Good Used Cars
—BUY OR TRADE—

BANK FINANCING, INSURANCE, LICENCE PLATES ALL AT OUR ONE STOP NEW AND USED CAR CENTRE

386-6707
Dealer No. 5668

Every Used Car CARRIES A METRO HONDA WARRANTY!!

Every Used Car GOES THRU THE ESSO CAR CLINIC!!!

BUY WITH CONFIDENCE!

METRO HONDA

388-6921
(NEXT TO THE ARENA)
2151 Blanshard
Dealer 5876

1971 2-DOOR DODGE COLT, automatic, excellent condition, 43,500 miles. $1600 or offers. 385-8079.

72 CHEV IMPALA, COMPLETELY equipped. Priced to sell, $1655. PALM MOTORS, 386-8385, 3342 Oak Street, Dealer 5260.

72 CAPRI 2600 V6, EXCELLENT condition, completely rebuilt, offers on $2850. 386-2906 after 6pm.

71 FIRENZA WGN, RADIO, roof rack, $982. PALM MOTORS, 386-8385, 3342 Oak Street, Dealer 5260.

71 MUSTANG, CLEAN BODY and interior, 2 door hardtop. 721-3048.

71 AMBASSADOR, V8, AC, FULL power, excellent condition, $1500 or best offer. 598-6537

1971 DATSUN 240-Z, GOOD CONDITION, $3800 or best offer. 478-7584.

71 FIREBIRD, 400 CU. IN. turbo 400, custom interior, $3800 or best offer. 388-7080 or 385-0604.

1971 MUSTANG GRANDE, EXcellent mechanically. New paint. $2995. 385-3171.

1971 VEGA COMMERCIAL VEhicle, as is, $450. After 5pm, 382-5894.

SMALL WAGON, 1972 FORD Cortina. Very good condition. Phone 479-1433 4-8.

72 FORD AUTO, TESTED. $526. PALM MOTORS, 386-8385, 3342 Oak Street, Dealer 5260.

'72 CADILLAC BROUGHAM, all power, low mileage. 382-0125.

1971 CORTINA, $150 FIRM. 479-1150

1970 and earlier

1970 CHRYSLER 300 4 DOOR hardtop, excellent condition with everything well maintained or reconditioned. Every option is on this car including air conditioning, power steering, brakes, windows, seats and trunk, has air shocks on rear plus 4 speaker cassette deck. A premium vehicle. Asking $1950. 592-9826

1970 MAVERICK

Excellent lady's car, 2 door, automatic, power steering, am/fm radio, excellent condition, 2 owner Victoria car, low mileage, $1595. 384-0921. After hours 479-8541. JC Motors Ltd. 837 Yates St. Dealer license 5011.

1969 BUICK RIVIERA

Absolutely loaded, every conceivable option, local car, immaculate condition, $3995. 384-0921. After hours 479-8541. JC Motors Ltd. 837 Yates St. Dealer license 5011.

UGLY 2 OWNER 1965 DODGE Polaro, seats 8 and has only 7,000 odometer miles for each of them, available for one easy payment of $800. Need to unload this beast because it detracts from our new BMW. 595-1395 after 6.

64 METEOR. AUTO., 4 DOOR Sedan, power steering, radio, V8. Original milage 65,600. Good running order. $500 or offers considered. 595-7447 or 384-1979 between 2-6pm.

55 CHEV BELAIR

Extensively restored California hardtop, new wide whites and acrylic enamel. Superior chrome, mechanics, interior, worth more, $6200 or offers. 383-5210

NEW HOUSE, MUST SELL 2ND car. 68 Cortina deluxe 1600, 4 speed, 59,000 original miles, great body, runs very well, good tires, etc. $1200. Days 388-4311, evenings 477-1778.

1964 THUNDERBIRD, 390 V8, new tires, battery, exhaust, air shocks, much, much more. Power steering, power windows. Mint condition in and out. Must be seen. $4500 firm. 478-0298.

1964 CHEV IMPALA SUPER Sport, body in excellent condition, new paint, interior immaculate, car needs engine. 48,000 original miles on car. Call between 6-8pm only. 384-9534

1969 CONTINENTAL MARK III, new paint, black with black vinyl, red leather interior, excellent condition. Best offer takes it. 478-5541 Larry.

1969 FORD LTD, AUTOMATIC transmission, power steering/power brakes, tested. Good condition. $800. 385-3764 or 656-5786.

MUST BE SE...
64 Galaxie XL500 2-door hardtop, 352 automatic, power steering, buckets, console, $1100 or best offer. 478-4248

COLLECTORS ITEM!
Stock 58 Parisienne 2 door hardtop, 283, standard, beautiful condition, with extras, $2500 or best offer. May accept trade. 478-4248

1964 ... automatic, power steering, power brakes, power windows, positraction, excellent original condition, $2800 or best offer. 652-2648.

1968 FORD LTD STATIONWAgon. New engine, rebuilt transmission, etc. etc. Good condition. Offers. Must be seen to be appreciated. 478-4046.

1969 GTO 400. 1970 TEMPEST, 6 cylinder, turbo 350. Bought truck must sell. Offers on both. 478-3576.

1956 STUDEBAKER, NEEDS work. $800 or best offer. 382-4094.

150 CARS FOR SALE

THREE POINT MOTORS

78 Dodge Diplomat $5,195
78 Datsun B210 $3,995
77 Dodge Pickup $6,995
77 Dodge Aspen $4,795
77 Honda Civic $3,595
75 Comet $3,695
73 V.W. Camper $3,995
OPEN 'TIL 6 P.M.

Government at Hillside
385-6737
Dealer 5053

PALM MOTORS CREDIT
Good or Bad
WHO CARES WE FINANCE NO CO-SIGNERS

Let us help re-establish your credit. Separated, divorced, old-age pensioner, single male or female. You qualify. Buy and pay at same location. Cars from $150 down and payments as low as $10 weekly.

CHARGEX ACCEPTED
Instant "NO-RED-TAPE" CREDIT
Walk In, Drive Out
3342 Oak St. 386-8385

1969 CORONET STATION Wagon, '73 318 engine, automatic, power steering, interior clean, but some rust. $450. 478-0945.

57 DODGE REGENT, 2 DOOR, new paint, tires and many new parts. Must sell, $995. 479-0829 or 479-8873.

1970 MERCURY MARQUIS, V8 automatic, power steering, radio, metallic green, vinyl roof, regularly serviced. 386-8631.

68 PONTIAC PARISIENNE, power steering, brakes, windows, some body damage. $500 or best offer. 479-5606.

67 OLDS CUTLASS SUPREME, two door hard top, tested, original Victoria car, $1000 firm. 477-5736.

1962 FORD FAIRLANE, EXCELlent condition, V8, automatic, radio, deluxe interior, open to offers. 652-3045.

66 CORTINA STATIONWAGON, automatic transmission, $200. Needs some engine work. 384-3002 after 6pm.

1970 PARISIENNE, EXCELlent condition, low mileage, power steering, power brakes, $2500, or offers. 478-6088, 478-5150.

'65 ACADIAN CANSO, SPORTS Deluxe, 327, Turbo 350 trans, new brakes, ralley wheels, needs paint. Offers, $1500. 388-9972.

1969 T-BIRD, EXCELLENT shape, loaded, offers to $2100, 1438 Finlayson between 5-9 PM.

68 PONTIAC LAURENTIAN, good condition, tested, $600. 478-5409 evenings.

57 CHEV, NEEDS TRANSMISsion, partially restored. Best offer takes. Phone after 6pm. 385-7426.

1963 BUICK 4 DOOR HARDTOP, excellent condition. Best offer. 474-1427.

1964 MERCURY 25TH ANNIversary edition, 65,000 original miles. 383-3674,

1956 CHEV 4 DOOR, V8, AUTOmatic, completely stock, $1500. 656-3379.

1967 BEAUMONT, VERY GOOD condition, tested til Dec. '80. All original. 642-4586. $2500.

1970 FORD TWO DOOR AUTOmatic, radio, new tires, $450. 383-1927.

1970 BUICK WILDCAT JUST tested. $1800 or best offer. 384-8685, 474-2616 after 5.

1967 PONTIAC STATIONWAgon. Running order. Offers. 477-9940.

'68 VW BUG, NEW PAINT, NEW engine, many extras. $2300 or trade for truck. 479-1140.

1967 T-BIRD, IMMACULATE condition, best offer or boat trade. 656-7766 after 4pm

1950 OLDSMOBILE, GOOD MEchanical condition, runs well. Offers on $700. 658-8614.

1968 FORD GALAXIE XL, VERY good condition. Best offer. 479-2293.

69 VW BEETLE, REBUILT 73 engine, new starter, battery. $1,900. 592-4258 after 6pm.

69 BEAUMONT 2 DOOR HARD top, good condition, offers. 479-9152.

69 CAMARO Z28, 350 TURBO automatic, $5,000. 478-2517 after 5pm.

MUST SELL. 66 PONTIAC 2-door hardtop, good condition, $800 or offers. 478-4450

1965 CORTINA CONSOLE sedan, running, best offer. 721-3387.

67 CUDA, REBUILT MOTOR, trans, brakes, must sell quick. Offers on $1300. 656-7603, 656-3822

1967 CHEVY II, 4 DOOR, 6, AUTOmatic, new paint, brakes, stereo, good condition, $750. 383-9073.

COLLECTOR'S ITEM, 1961 T-Bird, good condition, needs paint job, $1500. 383-9073.

1955 OLDS 88 4-DOOR, 70,430 miles, excellent mechanical condition. 382-4630.

1965 CHEVELLE STATIONWAgon, 6 standard, good condition, tested, $400. 479-9558.

66 BARACUDA, 318, 4 SPEED, great running condition, $1600 or best offer. 479-7205

67 FORD GALAXIE 500, GOOD body, runs well. $725 or best offer. 477-5059.

'69 FORD LTD, AUTO, $547. PALM MOTORS, 386-8385, 3342 Oak Street, Dealer 5260.

1962 COMET 4 DOOR AUTOmatic, many new parts, tested. $450. 383-1927.

'69 SAAB, GOOD CONDITION. 595-7495 or 595-5973, after 5 pm.

'69 NOVA 2-DOOR, ASKING $500, as is. 642-3293.

68 METEOR RIDEAU 4 DOOR, 351, $500 or best offer. 386-5050.

1967 THUNDERBIRD, GOOD condition. $1500. 479-6964.

67 CANSO 2 DOOR, 350 3 SPEED auto., $1,450. 383-3760.

1966 FORD FAIRLANE 500, good condition. 652-3082

1964 ... 63 PONTIAC, 283, 2 DOOR HARDtop, clean, $775. 656-2084 evenings, 656-5605 mornings.

63 BUICK RIVIERA, NEW motor, $700. Phone 592-2901.

MUST SELL 1970 FIREBIRD, excellent condition. Offers. Phone 478-0086.

MUST SELL 69 MUSTANG, BEST OFFER. 479-0548.

69 FALCON, 4 DOOR, IN EXCELlent condition. 656-1667.

1962 HILLMAN, 4 DOOR SEDAN, runs good. $100. 658-5685.

150 CARS FOR SALE

SUBURBAN

THE HOME OF LINCOLN MARQUIS, COUGAR, XR7, ZEPHYR, CAPRI, BOBCAT, FORD TRUCKS

ALSO

TOP QUALITY USED CARS AND TRUCKS

3377 Douglas 386-6131
Dealer 5528

GAS SAVER SALE

79 MUSTANG 4 cyl. automatic
78 AUDI Fox, automatic
78 PINTO hatchback, 4 speed
78 HONDA Accord 5 speed
77 MAZDA GLC hatchback
77 DATSUN F10 5 speed
77 HONDA Civic hatchback
77 VOLARE sedan 6 cylinder auto
75 PINTO wagon automatic, P.S.
73 DODGE Swinger
73 MAZDA wagon, auto.
72 CELICA coupe 4 speed
71 TOYOTA Corolla
71 MAZDA 1800 sedan
69 FALCON automatic

7 DAY MONEY BACK GUARANTEE

PACIFIC mazda PEUGEOT

385-1451 Dealer 5253
Blanshard at Johnson

Les Carr's SALES + LEASING LTD.

Victoria's Largest Indoor Showroom featuring
The Finest Selection of Pre Owned Automobiles
385-4444

MOST CARS BCAA INSPECTED
SCOTIA PLAN FINANCING AVAILABLE

854 Pandora at Quadra
Dealer 6690

PRICED TO SELL

72 Duster V8 auto $1695
66 Cutlass, buckets, auto $1695
73 Pontiac Wgn $1695
73 Mazda RX2, 25,000 mi $1695
Dealer 5802
PAINTER MOTORS LTD.
3005 Douglas St. 388-6196

151 SPORT, IMPORT CARS

CUDA

1968 Barracuda Formula S. This immaculate vehicle has only 34,000 orig. miles and is absolutely immaculate inside and out. 383S engine. Trans-go automatic, Cragar SS mags and many many more features too numerous to list. You must see this vehicle to believe it. Open to reasonable offers. 388-7722. YATES AUTO SALES, 950 Yates. Dealer 5268.

IMMACULATE FIAT 128A, CUSTom paint, polyglass finish, modified by Victoria Eurocar, high lift cams, head polished and ported, Webber on custom manifold, custom exhaust, fully balanced, modified suspension, etc, etc. Never rallied. 24,000 careful miles by enthusiast. Many accessories. Car is a 1975 but is in better than new condition. Serious inquires on $5000, which is far below replacement. 385-5744 after 5pm.

BEAT GAS PRICES AND HAVE fun driving. A 1976 DATSUN 280Z. Excellent condition, low mileage, one owner, asking $7500 or best offer. Call Mark 598-1393 or leave message.

1969 AUSTIN 1800. AUTOMATIC, low mileage, very clean, economical, good mechanical condition, $1795. Crystal Auto Service Ltd, 2620 Rockbay Ave. Dealer 5035, 384-5321, 385-5542.

1977 TRANS AM, AIR CONDItioning, power windows, power brakes, power door locks, silver with red velour interior. Excellent condition. $7500. 656-7507.

1969 MERCEDES BENZ, 280SE, showroom condition, sunroof, power steering, automatic and more. Dark brown. Rudi 595-5552.

BMW RENAULT
CAPITAL CITY AUTO LTD.
1750 GOV'T 386-7508

'76 VOLKSWAGEN SCIROCCO, 4-speed, sunroof, new exhaust and headers, good condition. $4900. Phone 385-2578, after 6.

HUMBER SUPERSNIPE, automatic, sedan, immaculate, tested, leather upholstery, $2800. 595-1143.

CHEAP TRANSPORTATION 1972 Deluxe Cortina. 4 cylinder, excellent mileage. Loaded. $2095. 656-4182.

67 ROVER, 2000TC SEDAN, fine condition, leather upholstery. $1800. 385-0941.

77 SPITFIRE, IMMACULATE condition, only 17,000 miles, one owner, $6000. 383-9280 after 5.

74 BMW 2002 TII, EXCELLENT condition, extras, low mileage, 383-6931, 642-3152.

BOUGHT HOUSE, MUST SELL. 1973 240Z, 87,000, tested, $3200. 382-0092.

1972 MGB, 68,000 ORIGINAL miles. $2950. Days, 478-5142, after 6, 479-1739.

1973 RENAULT R17 GORDINI, rare, $3500 or best offer. 388-9827 after 5pm

77 CORVETTE, LOADED, showroom condition. 478-0815.

1973 MGB, NEW TOP, NEW tires, new brakes, 652-2428.

'62 VOLVO P1800, $2200 FIRM OR will trade for what-have-you? Phone 595-3754.

1972 TRIUMPH TR6, GOOD CONdition, $4500. 479-4638.

1978 SAAB TURBO. 592-5474

154 TRUCKS, BUSES AND VANS

1969 HEAVY DUTY ½ TON Ford, 4 speed, 360 cubic inch, 16" tires, air shocks, no rust, immaculate condition and running, extras. $2100. 478-4058.

FORD ECONOLINE 300, CAMPerized van, insulated, roof rack, no rust, runs well. $2500. 478-0761 6-8 evenings.

77 FORD 4X4, AUTOMATIC, power steering, power brakes, 43,000 miles, excellent condition. 386-8051 after 5.

154 TRUCKS, BUSES AND VANS

GARDEN CITY

AUTO LEASE LTD.
HOME OF THE
SUZUKI 4 WHEEL DRIVE

78 Ford ¾-ton PU, canopy
76 ¾ Ton Ford Van
78 Ford F150 Van
75 GMC Crew Cab
69 Ford PU and camper
77 Chev 4x4, V8, auto
75 Ford PU 6 cyl. auto.

TRADES WELCOME
No Reasonable Offer Refused
100% FINANCING O.A.C.
OPEN
9:00 A.M.-8:00 P.M.

2978 DOUGLAS ST.
382-9111
Dealer 5721

78 F250

Ford ¾ ton, P.S, P.B, 4 spd. Camper Special. Low mileage. No reasonable offer refused. STOP MOTORS, 2524 Douglas at Victoria, 383-3635. 2 lots to serve you. Use our toll free hot line to Duncan, 381-0212. Dealer 6307.

MUST SELL ONE 74 FORD CUStom ¾, power steering, power brakes, front end and engine rebuilt, excellent condition with canopy, $3000. 77 Ford Custom ¾ 4x4, power steering, power brakes, dual tanks, optional 40 channel CB radio and power winch, $7000. 658-5806.

1977 FORD 150 VAN, LONG wheel base, V8, auto, ps, pb, radio, swivel captain's chairs, chrome wheels, sink, icebox, 3 burners, sleeps 2. Immaculate! GARDEN CITY AUTO LEASE LTD. 2978 Douglas St. 382-9111. Dealer 5721.

1970 INTERNATIONAL C1700 cab over cargo star, 19' box, power tail gate, 395 V8 motor. One only 1965 International 1300 1 ton on duals, 10' box. Contact 477-3197 for viewing. Both vehicles mechanically sound. Require some updating.

1975 TOYOTA LONGBOX, 30,000 miles, radio, 4-speed, complete engine overhaul including new rings, valve grinds, etc. 2 new tires. Work orders upon request. Must sell. $3500. 478-6490 or 479-3594.

BOOGIE VAN

76 Ford Econoline, V8 auto, P.S, P.B, radio and stereo. $3995. B. Madsen Motors, 2691 Sooke Rd., 478-5011. Dealer 5450.

1979 CHEVY NOMAD VAN, 9000 kms, Chevy sport option, 400 V8, factory stereo, professional custom finish, 4 captains chairs and sofa bed. Still under factory warranty. $14,000. 652-3035.

1970 FORD ¾ TON, AUTO, power steering/brakes, camper special. One year old insullated canopy. High mileage, good condition. Just tested. $2300. 4095 Raymond St. North. 479-2790.

TRAVELLING, MUST SELL. 53 Chev pickup, excellent condition, rebuilt V8, auto trans, new brakes, shocks, exhaust, tires and paint, etc. No reasonable offer refused. 592-6406, before noon.

1977 F-150 4X4, 400 V8, POWER steering, power brakes, heavy duty suspension, two sets of tires, canopy, free wheeling hubs, many extras. $7500 or offers. 478-8139.

2 FORD CUSTOM HEAVY DUTY ¾ ton trucks. 1 V8 351 and a 6 cylinder 300. Asking $4200 each. Phone after 5pm, 479-9229 or 656-5842

LANDCRUISER

74 Toyota 4 wheel drive, 2 door, 43,000 miles, excellent shape, many extras. $5100. PM, 382-9295.

1974 CHEV ¾ TON 4X4, CUSTOmized front end, new custom paint, rebuilt 454 LS7, 450 hp, spoke wheels, custom interior, plus many more extras. 479-5548

1977 GMC ¾ TON PICKUP, 454, 4 speed, 33,000 miles. After 5 pm, 479-2302.

1978 CHEVY VAN DURA 20, 8 cylinder automatic, radio, heavy duty suspension. 595-2622.

1976 FORD ¾ TON CUSTOM 4 speed, 26,000 miles, $4,500 firm. 598-5688.

'78 INTERNATIONAL SCOUT 4x4 Traveller, air, auto, stereo, 345 V8, immaculate. $8500. 598-7689.

1967 ECONOLINE, FULLY camperized. Asking $900. 479-7481.

63 FORD VAN, PARTIALLY customized, sunroof, extras. $498 or offers. 383-9350.

1977 FORD 4X4 SHORTBOX, canopy and extras. Will consider trade. 112-743-4307.

½ TON F100 TRUCK FOR SALE, A-1 condition, low mileage. 656-2671.

68 LANDROVER 109, 60,000 miles, 478-0280 before 6pm

69 FORD RANGER, CAMPER special, 4 speed, excellent condition, $2000. 383-5988

76 FORD F150, 4X4, 4 SPEED and canopy, excellent condition. $4895. 383-5988

1977 ¾ TON CHEV, 4 SPEED, big 6, dual tanks, 25,000 miles. $4800 or best offer. 478-4230.

1972 ¾ TON PICKUP, AUTOmatic, 250, $1800 or best offer. 478-1394

1974 DODGE POWER WAGON 4X4, good condition, 43,000 miles. $5,500. Collect 743-4141.

1975 1 TON FLATDECK GMC, Baby duals, heavy springs, automatic, $3900. 478-2943

70 VW VAN, CAMPERIZED, GAS heater, snow tires. $2200. 386-5392

TWO SNOWMOBILES, 1971 Moto-ski and Ski-doo, $250 and $400. Both run well. 478-8047.

1974 DATSUN PICKUP, 58,000 miles, excellent condition, $3850. 386-0507, 595-7879

'79 FORD F150, 300 C.I.-6, WITH canopy, $7500 or offers. Phone Ron after 5, 595-3811.

CLASSIC 56 MERCURY SHORTbox. Good truck to restore. Offers. 595-1347.

1977 DODGE VAN, 17,000 KM., Standard. Phone 388-9708 between 9-5.

77 SIERRA 15, 35,000 MILES, shortbox, step side, excellent shape. $3850. 656-4934.

71 FORD TRUCK AND BOX, $850 firm. # 5-214 Government.

1966 MERCURY ½ TON PICKup, with wide tires. 383-3674.

'67 INTERNATIONAL 3-TON moving van. $1000. 478-9108.

1979 VW VAN, 4,700 KM, STILL under warranty, $8,500. 658-5143 before 3 PM

67 MERCURY ½ TON, FAIR condition, $700. 656-8102.

'66 FORD ½-TON, OFFERS, 652-4159.

1965, 4 WHEEL DRIVE WAGONeer, 652-4870

'72 CHEV ¾-TON, 4-SPEED, $1600. 479-5897.

72 FORD F100 4X4, ROLL BAR. 598-4275.

74 DODGE ½ TON PICKUP, 318. $1750 obo. 478-9360 after 5.

1973 GMC TRUCK, GOOD CONdition, reasonable. 479-6194.

65 MERCURY ½-TON PICK-UP, good condition. $600. 386-7454.

66 CHEV 1 TON, DUALS, 6 cylinder. Asking $500. 656-2358 after 6:30.

154 TRUCKS, BUSES AND VANS

17' LUMBER DECK, GOOD CONdition, with roller, winches and tool box. $900. Phone Collect 652-1513

VW WESTPHALIA VAN, 1975, camperized, 46,000 miles, 6,000 on new engine, 2000 on new clutch. $6000 or best offer. 383-8709

1975 DODGE ½-TON, CLEAN with canopy, new paint, heavy suspension, low mileage, V8 automatic, $3650. 385-6205 or 595-7372.

72 FORD E100 VAN, LONG wheel base, V8, standard transmission, 60,000 miles. Open to offers. 658-5393.

'76 TOYOTA LANDCRUISER, Selectro hubs, 44,000 miles, excellent running condition. $6200. Dave or Ann, 385-0633.

69 FORD VAN, 6 AUTOMATIC, stove, fridge, sink, captains chairs, carpet, panel, cassette, $3,000 obo. 383-0990.

VW 66 WINDOW VAN, REBUILT engine, transmission. Body, tires good. Partly camperized. AM/FM stereo. $1300. 383-9641

1976 GMC 4X4 AUTOMATIC, brand new 350, 800 miles, new front end, never on salt roads, have all receipts, $6000. 592-6319.

MAYER ALUMINUM LTD. Aluminum or steel dump truck boxes. 10223 McDonald Park Rd. Sidney. 656-4715.

1973 CHEV ¾ TON, 4X4, AUTOmatic transmission, power brakes and steering. $3250. 385-7727 8-5 Monday-Friday.

1975 JIMMY 4X4

Excellent condition, lots of extras, $6500 open to offers. 382-9425 after 5pm.

$3900 FOR THIS 1976 GMC ½ TON shortbox. Standard 6. On road only 18 months. 26,000 miles. Excellent condition. 595-7938 after 5.

1975 FORD F100, 360, RADIALS, mags, canopy, dual exaust, all new. 54,000 miles. Offers at $3800. 381-6658.

1978 FORD ¾ TON VAN, DEluxe interior, V8 automatic, power steering, power brakes. 383-6941.

74 JEEP CHEROKEE 4 WHEEL drive, power steering, 6 cylinder, $3900 or best offer. Sorry no trades. 477-9689.

1973 DODGE HALF TON, SHORT box, 4 speed, posi traction, camper, $2000 or best offer. Immediate sale. 388-5464 pager #615

73 GMC ¾-TON 4-SPD, 2-TONE blue. Reduced, only $1575. PALM MOTORS, 386-8385, 3342 Oak Street, Dealer 5260.

1977 CHEROKEE 'S' MODEL, quadra trac Jeep, loaded. Phone 388-7861 room 281.

1967 FORD ½ TON PICKUP, 6 cylinder, 4 speed. Well used but reliable. $475. 595-0631.

1967 FORD ½ TON PICKUP, good shape, tested. Asking $1000. 652-5854 after 5.

158 TIRES

ALIGNMENT SPECIAL
$12.88

ADJUST — caster, camber, toe-in and tire air pressure.
INSPECT — front end, suspension, springs, shock absorbers and steering assembly.

Parts and installation extra.
PHONE FOR APPOINTMENT.

D&D Tire
1620 BLANSHARD
382-7283

13" SNOW TIRES $30 A PAIR, 13" radial snow tires, $40 a pair. 595-1572

TWO NEW HONDA CIVIC RAdial studded snow tires with rims, $140, 478-7990.

TWO HONDA SNOW TIRES ON rims, 155SR12, radials, used one season. $70. 652-3552

GOOD 15" SNOW TIRES AND wheels (2 sets) fits Chev, Ford, and AMC cars. Offers. 478-6560

13" STEEL STUDDED SNOW tires, $40. pair, almost new. 384-2615 evenings.

GR78-15 RADIAL SNOW TIRES, one on Ford wheel. $75 pair. 388-9818.

PAIR OF SNOW TIRES, H78X14, almost new, $50 pair. 656-2048 anytime.

RADIAL SNOW TIRES 78X14, fit compact car. Excellent condition. Asking $50. 388-4938.

TWO F78-15 WHITEWALL mounted snow tires. Excellent condition, $90. 598-2686.

RADIAL SNOW TIRES MOUNTed on rims for Vega or Astra. Like new. $100. 477-9397

ALMOST NEW 2 13"-'78 GOOdrich studded radials, $40 pair. 478-4350.

TWO SNOW TIRES, F78X14, mounted on 5 hole GM wheels. $50 pair. 386-8277

SET F78-15 STUDDED SNOW tires, approximately 7000 miles. $20. 595-7737 after 5pm

2 BF GOODRICH FR78-14 TRAILmaker, steel belted radial snow tires. $50 each. 479-5072.

PAIR GOODYEAR STUDDED A70-13 snow tires, $65 or offers. 383-7438.

TWO STUDDED MICHELIN RAdial snows, on rims, 155x12, suit 1100 or Honda, $40. 656-7715.

WINTER RADIALS 155SR-15, fit Volvo, VW. One new pair, $80. 721-3265 after 6 pm.

CHAINS 14 RIM, USED ONCE. One snow tire 645-14, 2 used studded 13 rim. 382-8944.

TWO USED SNOW TIRES AND wheels, 695-14-15, 1970 Toyota Crown, 5 hole. 652-1723.

PAIR OF USED 13" STANDARD studded snow tires. Good for another winter, $20. 656-2145.

2 SNOW GRIPS ON WHEELS and 2 summer tires, A78-13, $50. 477-1380.

2 SNOW TIRES WITH SPIKES H78-15. Used only last winter. $90. 382-1162.

TWO USED SNOW TIRES. 7.35-14 previously on Falcon. Offers. 721-3010.

2 DATSUN RIMS 13", ONE RAdial 155Rx13 snow, two 175Rx13 snows, 595-2388 after 6pm.

SNOW TIRES, STUDDED, nearly new, 780x15, tubeless bias ply, $85 pair. 477-6244.

TWO 175X14 MICHELIN X studded snow tires, like new, $40 each. 384-7783.

ONE GOODYEAR BELTED tire G-60-15. 652-3426.

FOR SALE 4 F78X14 SNOW tires. Call 477-8125.

2 C78-13 STUDDED SNOW TIRES for sale. $10. each firm. 382-1080.

TWO 650X13 STUDDED SNOW tires, $35. 477-1958

TWO 15" GOODYEAR SNOW tires, $100. 595-3369 after 5:30.

... CHAINS, 15" FOR Chev van, G78x15, $25. 477-5584.

1 PAIR STUDDED SNOW TIRES for VW Bug ... 224K.

15" STUDDED SNOW TIRES, good condition. $25. 477-5776.

USED SNOW TIRES, H78X14 RAdials, reasonable, 652-4777.

STUDDED SNOW TIRES, 7.00x13, Ford rims. 477-8883.

TWO 15" RADIAL SNOW TIRES, $60. After 5 pm, 652-9329.

TWO 950X16.5, TWO 1000X16.5 snows, mounted. New. 479-3711.

TWO SNOW TIRES, 600X12 WITH rims, 477-2125.

2 SNOWTIRES F78X15, GOODyear Belted Polyglass. 477-5634.

158 TIRES

5 NEW GM STEEL BELTED truck tires; Unroyal with tubes, H78x15 or 855-15 on rims. $60 each or offers. Two GMC truck tires with tubes, one on wheel, 6 ply, 700-16, like new. Offers. 478-4569

STUDDED SNOW TIRES, mounted, A78-13, as new, 4 ply Safeguard Polyester, $65. 595-4320

SNOW TIRES, MOUNTED, 2 G78x15 Ford rims, 2 G78x14 Chev rims, 1 700x14 Datsun, 1 F78x14 not mounted. 382-0130.

TWO 800X16.5 STUDDED SNOW retreads, 10 ply casings, unused, $90. Two E78X14 used snow tires on GM wheels, $20. 382-5022.

PAIR OF 185/R14, MICHELIN radial snow tires on Ford Granada rims, balanced, like new, $110. 652-3117

PAIR PIRELLI 165-15 RADIAL snow tires, used 2,000 miles, $70. Pair 14" snow tires on Ford rims $30. 382-0075 after 4:30pm.

RADIAL SNOW TIRES, ONE rim, excellent condition, half price. 155SR14 compact. 477-6475.

SET OF FOUR MAGS, BR60-13 TA Radials on Crager mags. Best offer. 478-5404.

GR78 RADIAL SNOW TIRES, trade for GR78 summers. 386-5216.

FIRESTONE 750X16, 8 PLY. $35. Goodyear 750x16, 10 ply. Fair. $10. 477-0994.

ONE PAIR STUDDED TIRES and one rim, 78x15, $50 the lot. 385-8210 or 592-6443.

TWO 5 STUD WHEELS OFF 1975 Valiant with good used snow tires, 695-14, $50 cash only. 386-8996

2 RADIAL SNOW TIRES, GR78—14, $125. 386-2173 after 5pm.

TWO B78X13 WINTER TIRES, new. $50 set. 385-8388.

STUDDED SNOW TIRES ON rims to fit Datsun 1200. 385-3908.

TWO 650X13 SNOW TIRES, TWO 600x12 white wall tires. 479-3473

TWO M50-14 AND TWO F78-14 ON Keystone mags, $250. 383-3494.

TWO 650X16 STUDDED SNOW tires, phone 479-5283.

13", 14" AND 15" SNOW TIRES, cheap. 479-8321.

160 PARTS, ACCESSORIES AND SERVICE

BEETLE AUTO HAUS

Volkswagen Parts Accessories and Repairs
2821 DOUGLAS ST. 382-1815
(Across From Colony Motor Inn)

WILKINSON AUTOMOTIVE
419 Hillside Ave.

You know you should take better care of your car, but where do you go? Make the switch, my prices are reasonable and guaranteed. So whether it's an oil change or major repairs, give me a call at 385-1341.

#74 STOCK CAR 63 PLYMOUTH, 1979 VITRA Championship race winner, all parts included. Race ready except for paint. 1980 rules almost identical to last years, so car can continue to be competitive. Legal for Western Speedway and VITRA. $1,000. With trailer $1,500. 478-6608.

RADIATOR REPAIRS, FAST top quality repairs at Maurice's Auto Body, 427 Beta St., phone 386-3381 or 384-8094. Located behind the Burnside Pay and Save Gas Station.

1958 392 HEMI ENGINE; 6-71 GMC blower with Hilborn injection, offers; Holly electric fuel pump, new, $100; Firestone 500 racing slicks, wrinkle walls. 386-9319 after 5.

1949 AUSTIN 2 DOOR BASKET case, Cowl induction hood scoop, new Edelbrock manifold, new valve covers, headers for 354 Hemi. Offers on all. Call Tom after 6pm, 592-0130

COMPLETELY REBUILT HIGH performance 396 cu. in. plus Borg Warner super T10 trans, will accept small V8 motor and automatic transmission as part trade. 656-7548 after 6pm

TOP PRICES PAID

for scrap cars and metals, we pickup anywhere.
382-4493 384-8075 pgr 1614

VICTORIA 4-WHEEL DRIVE FREE WHEELING HUBS for any make of 4-wheel drive.
597 Hillside at Rock Bay
D-13531 386-6511

1977 DATSUN STATION WAGON body parts, rear end. 4 speed transmission from a 1977 Toyota Corolla 1600. 478-5404.

UP TO $25. FOR SCRAP CARS. Free pick-up your site. 384-8332, 388-6275 pager 877 anytime, 381-5353 evenings.

FLAT CANOPY FOR PICK-UP truck, 2 full length doors, factory made, like new. $275. or best offer. 478-3407 after 5pm.

WANTED: FOR MERCEDES 220 SB, spare parts. Cylinder head, right front fender, rear bumpers. 656-3427.

WANTED

Standard 3-speed transmission for '65 Ford Fairlane, 6 cylinder. Call anytime 478-7145.

ROVER 2000 TC ENGINE, transmission and body parts. 385-1318.

1970 DATSUN PICKUP AND canopy for sale for parts. 479-3291.

USED DATSUN, TOYOTA, Pinto, Honda parts. Bob & Johns Autobody, Cobble Hill, 743-9141.

UNLICENCED MECHANIC. A professional's work at an amateur's price. 479-9843.

15" FORD MAGS WIDE TIRES, $50. Various Toyota parts. 598-4367.

WANTED: MERCEDES 200 DIESEL, engine only. 478-5175 after 6pm.

HIGH PERFORMANCE HEADS for small block Ford. 656-5853 after 6.

REBUILT 40 HORSE FULL SYNcro trans., new muffler, much more. Offers. 592-4369.

WANTED: PARTS AND LITERature for Triumph Mayflower. 478-2015.

1963 CHEV PICKUP GAS TANK and two saddle tanks. 474-2004 after 5.

LOOKING FOR PARTS OR whole car, 56 Studebaker Power Hawk. 656-1507

4 GM FACTORY WHITE SPOKE mags, 15x8", 5 lug. First $100 cash. 388-7447.

WANTED: CRANK SHAFT FOR 144 or 170 cu. in. 63 Ford motor. 385-7056.

2-SPEED CHEV TRANS, offers on $100; 350 4-bolt main motor, $150, offers. 388-9972.

CASH PAID FOR SCRAP CARS
Associated 478-9571

STANDARD FORD RIMS, H-15'S best offer. 386-5050.

73 VEGA FOR PARTS OR DRIVE away 854 Esquimalt Rd.

63 BUICK RIVIERA, NEW motor, $700. Phone 592-2901.

HOOKER HEADERS FOR 69-70 Mustang, $65. Holley 650 DP, $60. Phone 656-3561.

FORD 302 BOSS ENGINE IN parts. $1000. 479-5116.

62 VALIANT STATIONWAGON parts for sale. 474-2042.

1963 CHEVY STEP SIDE, RESTOREABLE, offers. 386-7835

FIAT 124 AND 128 PARTS. Cheap. 383-2867 after 7pm

60 VOLKSWAGEN, 63 CHEV, 71 Dodge Colt, all parts. 595-8791.

TIRE CHAINS 7.75X14 OR 15. Fair condition, $30. 598-2100.

160 PARTS, ACCESSORIES AND SERVICE

VW MOTORS
Rebuilt, exchange shortblocks. From $385
6 months — 6,000 mi. warranty
BEETLE AUTO HAUS
2821 Douglas St. 382-1815

SPRINGS

Complete Repair Service for cars and trucks. LOGAN SPRING & SUSPENSION LTD., 60 Crease Ave. (Behind Budget Rent-A-Truck) 384-2744.

65 VALIANT 4-DOOR, GOOD motor, transmission, and parts. Also 63 Valiant convertible for restoration, no motor, $250. Offers. One 14" radial, also one 15", $20 each. 2758 Peatt Rd or 381-6066 after 5pm

65 FALCON, BIG BLOCK FORD, cam, holley 650 double pumper, Shelby valve covers, 3-speed automatic, high stall Torque converter, mags, parts or whole. 382-5731 after 5pm weekdays, anytime Sunday.

166 CARS AND TRUCKS WANTED

WE PAY

the Highest Prices for Your Clean Used Car
TRY US—YOU'LL BE SURPRISED!

CONTACT CARL SPICER
Used car mgr.
Empress Pontiac Buick GMC LTD.
382-7121 DL01227A

CASH FOR CLEAN USED CARS

SEE LES

200 APARTMENTS TO RENT UNFURNISHED

WINDSOR COURT APTS.
258 GORGE ROAD E.
AVAILABLE JAN. 31
1 bedroom from $245.
2 bedroom, 2 baths $335.
2 bedroom from $315.
1 Bachelor $225.
Resident Mgrs,
Mr. and Mrs. Munday
385-6075
Mature Adults. No Children.
No Pets.
MACARTHUR PARK ESTATES LTD.

BROWN BROS on LANSHARD
"People Helping People"

$325.00 — 304-1009 McKenzie Ave., 1 bdrm suite, stove, fridge, dishwasher and heat included. Also pool, sauna, swirlpool and tennis court, plus parking for one car. Sorry no pets or children. Available Feb. 1.

For further information call:
BROWN BROS.
AGENCIES LTD.
385-8771 (anytime)

SEASPRAY PROPERTIES LTD./ REALTOR
1911 QUADRA
386-3124

"THE APARTMENT SPECIALISTS"
We presently have a number of rental accommodation units available now and February 1st.
"CALL US NOW"
386-3124
ANYTIME

P. R. BROWN & SONS RENTALS
BACHELOR
$131.00 Oak Bay Area - Ph. 385-3435.
ONE BEDROOM
$212.00 Emerald Green Apts. 1445 Fort St. Ph. 592-1805.
$255.00 Summerhill Apts. 260 Michigan St. Ph. 384-4471.
CONDOMINIUMS
One and two bedroom. Good locations. Adult oriented. Form $325.00. Ph. 385-3435.

AVAILABLE NOW
BRAND NEW - NEVER LIVED IN - same as above with our regular condominium floor plan - (suits couple plus in law) approx 1180 square ft., spectacular water view. NEW carpets, drapes, 3 first line appliances $600 - $650 per month. Dickie Agencies Ltd. 630 Seaforth Ave. View 1-4 daily except Sundays. Days 382-4312 or 382-8239, eves. 477-4662

Park Pacific
STADACONA CENTRE
1545 Pandora
Unique 1 bedroom suite, 3 kitchen appliances, drapes, w/w carpets. All amenities. Adults only — Sorry No Pets.
Viewing appointment 595-3132

2 BR. JAMES BAY $348.
2 BR. Gorge $348.
1 BR. Cadboro Bay $230.
1 BR. Gorge $206.
Bachelors furnished and unfurnished $150. to $230.
Just a few of our many vacancies.
HOMEHUNTERS 2713 Quadra
Plus many more homes, duplex's and condo's
Open 7 days a week
381-2113 - FEE

SPENCER CASTLE
Spacious and prestige condominium for rent. Available February 1st. $630. per month. Kitchen, living room, dining room, 2 bedrooms, 2 full bathrooms. Ensuite washer and dryer, sauna, swimming pool. Underground parking plus ample storage. 382-6543.

Maplewood Green
3255 COOK
Bachelor, 2 bedroom suites available. Includes swimming pool, sauna, billiard room and free heat.
RESIDENT MANAGER
382-0815, 384-5728

1 BDRM. STE.
Available now in a very quiet building, especially suited to senior adults. Opposite shopping centre and on transportation. Esquimalt. $165.16 per month. No pets please. 382-0626.

VILLAGE OAKS
2125 OAK BAY AVE
2 bedroom available January 1st. $506.
RESIDENT MANAGER
595-2919 (9-4)

WESTFIELD
1024 FAIRFIELD RD
1 bedroom suite available.
RESIDENT MANAGER
383-0059

SPACIOUS 2 BEDROOM suites, stove, fridge, w/w, drapes, heat, pool and sauna. Middle aged or retired couples preferred. For appointment call 386-5353 between 9 and 11am, Monday-Friday.

CHRISTIE POINT APARTments. 2 bedroom apartment, $271 per month. Adults preferred or older children. Heat, water, cablevision included, waterfront. 385-0644.

WATERFRONT
Luxury townhouses, 2 bedrooms, 4 deluxe appliances, 2 patios. Picturesque view. Landscaped grounds. Ocean Village 642-5254.

CHEETAH
CHECK WITH US FOR OUR EXCLUSIVE LISTINGS. 381-2122 OR 381-5464 PAGER 551. FEE.

OCEANFRONT
Modern 1 bdrm suites. Country living with city conveniences. Landscaped grounds. Adults. Ocean Village, 642-5254

LUXURIOUS, VERY SPACIOUS 2 bedroom, 2 bath suite with dinette, 6 appliances. In beautiful surroundings. Pool, sauna. $700 with lease. 386-3816, 384-4013.

FOR RENT 1 BEDROOM SUITE $160, two bedroom $175, oil stoves, Grant and Cook Street area. Phone for viewing 384-2521, 8-5, Monday-Friday.

2-BDRM, 1½ BATHS CONDOminium in quiet building. Fairfield area. No children, no pets. $450. a mo. Phone days 386-3281, nights 388-5852, K.I.M.

PET WELCOME
Tidy 2 br., shag, drapes, 4 appl., parking. Just $225. (6A2). We're at 710 Market St.
Rentex 381-1234 fee

1 AND 2 BEDROOM, CLOSE downtown, only older quiet working person. After 6pm, 381-0065.

1-BEDROOM UNFURNISHED apartment for rent, Esquimalt area. Phone 382-9481.

ONE BEDROOM SUITE, fridge and stove, wallxwall. $260 all inclusive. 478-4230.

SPENCER CASTLE. AVAILable now, brand new luxury apartment, 1450 sq. ft. $900. month. 384-2330.

200 APARTMENTS TO RENT UNFURNISHED

CITY CENTRE
Residence or Office
Bachelor with extra room, quiet block with garden area, references, $185. 388-9942.

TODAY'S SPECIAL
1 br. apt., 4 appl. + $193. (1A1). Others also. Open 8-9 7 days.
Rentex 381-1234 fee

310 ROBERTS ST.
Waiting list. 384-5320.
Princess Louise Apts.

PRIVATE BEACH. 1 AND 2 BR. 912 Selkirk Ave. 382-3502.

1-BEDROOM SUITE, SINGLE lady over 60, no pets. 384-5676.

201 APARTMENTS TO RENT FURNISHED

WEEKLY DAILY
"BY THE HARBOUR AND THE HEART OF VICTORIA"
Centrally located close to attractions, Parliament Buildings, shopping. Fully equipped, furnished apartments with maid service. Indoor pool, saunas, Jacuzzi whirl pool, games room, free local calls, free parking.
ROYAL SCOTT MOTOR INN
425 Quebec St., Victoria. 388-5463.

OUR MAIDS ARE FRIENDLY They do the work you don't want to do in keeping your accommodations clean. On premise laundry equipment. Free phone, Color TV. Low winter rates on 1 bedroom, family units, penthouses. Some kichenettes. Right downtown where the action is.
Royal Olympic Hotel
642 Johnson
388-5513

WEEKLY/MONTHLY
One or two bedroomm furnished suites. Maid service, free local phone calls, Full kitchen facilities, TV, parking. Full facility hotel.
Phone 658-5231.
ROYAL OAK INN
4680 Elk Lake Dr., Victoria, BC.

ELBOW ROOM
clean, comfortable, 1 or 2 bedroom apartments, located in a quiet park-like estate. Extra large units with spacious fully equipped kitchens, Cable TV, maid service, some fireplaces, special winter rates. Casa Linda Motel. Opposite Royal Colwood Golf Course. Phone 474-2141.

LUXURY LIVING
Furnished bachelor and 1-bedroom suites. Maid service, answering service. Indoor heated pool, cocktail lounge, saunas, coffee shop, dining room, laundry, colored cable TV. No pets. COACHMAN INN, 229 Gorge Rd. E. Phone 388-6611.

DELUXE ACCOMMODATION
Furnished bachelor and 1-bedroom suites. Colored TV, dining room, laundry, indoor pool, hydro pool, saunas, lounge, maid service, answering service. No pets. CANTERBURY INN, 310 Gorge Road. Phone 382-2151.

METCHOSIN AREA. FURnished basement bedsitting room and bathroom in private home. Share kitchen. No other boarders. Breakfast and utilities included. $150 monthly. Quiet reliable person. 478-6501.

CRAIGFLOWER MOTEL
Now renting weekly and monthly deluxe bachelors and one bedroom suites on beautiful Gorge Waterway. Maid service, laundromat, color TV. 388-7861

ROCKLAND, SEA VIEW, MT. Baker to Olympics, 2 bedrooms, dining room, living room, enclosed lanai. 1800 sq.ft. Renting January 15 to April 30. $500 month. Utilities included. 592-1705

HARTNELL HOUSE
Modern units by day, week or month. Close to downtown, colour TV, parking, linen, etc. 383-0742.

ROYAL VICTORIAN MOTEL, 230 Gorge Rd East. Furnished units from $220 to $290 per month. Please call 385-5771.

1 BEDROOM AND BACH. Suite close to downtown. Linen, dishes, and colour tv, parking inclusive. 383-0742.

ONE 2-BEDROOM FURNISHED suite for rent, one 1-bedroom furnished suite for rent. Phone 382-9481.

BACHELOR, 1 BEDROOM, 2 bedroom units available till May 1st at Olde England Inn, $275-$425 includes all utilities. 388-4353.

SUPER VIEW, ADULT, 2 BEDroom, available immediately, 1 or 2 months, $375 per month, all inclusive. 595-7525.

TERRIFIC VALUE
Roomy 2 br., carpets, drapes, 4 appl. balcony, parkg. $275. (5A2)
Rentex 381-1234 fee

$145 GREAT
Private bachelor, carpets, 2 appliances, drapes (1AO).
Rentex 381-1234 fee

SUPER APT.
Carpeted 1 br., drapes, 4 appl., balcony, parking. $235. (5A1)
Rentex 381-1234 fee

ONE BEDROOM, WARM, CARport, utilities included. From $130 monthly. 478-4212.

FURNISHED ONE BEDROOM, basement suite with utilities, $200. Near Woolco. 479-5587.

COSY COTTAGE WITH FIREplace, no pets. Malahat Bungalows. 478-3011.

SELF-CONTAINED BACHElor, non-smoking male intending to live singular. 385-5444.

1 BR. PRIVATE ENTRANCE. Close to downtown $275. Now.
Homehunters 381-2113 Fee

FURNISHED APARTMENTS by the week and the month. Selkirk Motel. 385-5131.

ORCHARD HOUSE, BACHELOR suite for rent. James Bay Highrise. 479-8996 after 5.

202 FURNITURE TO RENT

MAIS
FURNITURE and APPLIANCES
RENT
WASHER and DRYERS
COLOR or BLACK/WHITE TVs
FURNITURE—APPLIANCES
at PENNIES per DAY
1821 COOK
385-2435

STANDARD FURNITURE
Three Rooms from $42.00 per month
Immediate Delivery
382-5111 737 Yates St.

CAMOSUN
FURNITURE RENTAL
Month to Month
Piece or group
Immediate Delivery
833 Yates 383-3655

203 APARTMENTS WANTED

RESPONSIBLE LADY OFFICE manager with a 15 year old daughter just sold the house I owned for 8 years and looking for spacious apartment in older home in quiet area within easy reach of Oak Bay High School. Interested in long term accommodation. Occupancy February 1. 382-8189, res. 383-2565.

STILL SEEKING PEACE, quiet and cleanliness, semi-retired couple, relocated from Quebec, desperately need a 2 bedroom apartment, duplex or house in Victoria are. Would be willing to maintain for reasonable rent. References. After 5, 595-4741.

UVIC VISITING PROFESSOR, non smoker, seeks apartment or self contained housekeeping room, furnished or unfurnished, until July (away weekends) within 2 miles of UVic. 477-6911 local 6156, 9-4:30.

203 APARTMENTS WANTED

MIDDLE AGED PROFESSIONAL woman with RN requires accommodation by mid January, bachelor or 1 bedroom, reasonable. 2 mile radius of Cook and Lang St. 383-3460.

RESPONSIBLE COUPLE NEW to Victoria seeking 1 bedroom unfurnished apartment for February 1. No children or pets. Vicinity of James Bay, Rockland or Oak Bay. Around $225. 595-3963

TWO RESPONSIBLE WORKING girls with dog looking for two bedroom duplex or apartment in older building. Reasonable rent. References. Wanted for February 1. 479-1714

NURSE NEEDS APARTMENT, duplex or house, 2 bedrooms, prefer character, willing to clean up or paint inside. James Bay or Fairfield area. Rent to $300. 656-6277 after 6pm

DESPERATELY NEEDED 1 bedroom suite, preferably with fireplace by young working girl and her cat, with references. 656-7787 after 7pm.

RESPONSIBLE BUSINESS woman requires 1 or 2 bedroom suite, preferably in a house, will maintain. 383-4132, 10 am to 5 pm.

YOUNG CAREER WOMAN AND well mannered dog wish small cottage or apartment. Prefer fireplace in Saanich Peninsula area. $225 approximately. 477-5367.

RESPONSIBLE FEMALE, 25, requires small apartment January 31. James Bay or reasonably close to town. $150. 381-1038

MAN 30 WITH EXCELLENT references, credit, work record, needs 1-bedroom with fireplace, ASAP. 383-5884 after 7:30pm.

WORKING MAN, NONSMOKER, nondrinker, needs bachelor suite. References. 386-7897.

QUIET MIDDLE AGED COUple desire quiet suite close in 382-0781.

204 SHARED ACCOMMODATIONS

FREE ACCOMODATION POSsible for single female parent with 1 girl 6-11, in exchange for housekeeping and babysitting for single male parent with 9 year old girl. Starting January. Victoria Press Box 376

GOOD LOOKING BI MALE, good steady job, looking for accomodation. Prefer basement suite or large room in house. Excellent references. Victoria Press Box 449.

HOME TO SHARE. SUITABLE for a non smoking "working" person committed to egalitarian communal living. $125/month. 592-1556.

MALE OR FEMALE TO SHARE large house with 3 others. Close to town and park. $125. plus utilities. Available January 15th. 382-4225.

PERSON TO SHARE 2 BEDroom apartment on the Gorge, with male 33, rent $160 inclusive. 386-3538 evenings.

TWO PEOPLE REQUIRED TO share character house $120 month plus utilities. 4291 Glandford Rd. after 5.

206 DUPLEXES TO RENT

FAIRFIELD SIDE X SIDE, 1 block from the ocean. Upstairs, 2 bedrooms, bathroom, dining room, living room with fireplace. Downstairs, rec room, drive in garage, laundry area. $425 per month. References. 595-8288 after 5 pm.

ATTRACTIVE, CARPETED 3-bedrooms. Fireplace, dining room, basement, garage. Children welcome. $450. No pets. References. Crystal Pool area. 478-5319.

LANGFORD SIDE BY SIDE DUplex, 2 bedrooms, finished basement, carport, wall to wall carpet, fridge, stove, dishwasher. Available immediately. $400 monthly. 478-4209.

ONE BEDROOM, LIVING room, fridge and stove, separate entrance. Upper. Near bus, shopping, schools. No pets. Available February 1st. Phone 479-9587 after 5:30pm.

SIDNEY, 3 BEDROOMS, 1½ bath, fireplace, stove and fridge. Must have references. No pets. $450 per month. Phone 656-4066 or 656-4003.

2 BEDROOM, UPPER, AVAILable immediately. Includes hot water and heat. Fernwood area. Phone between 5pm-10pm. 595-4374.

LOTS OF CHARACTER, IN SPACious 1-bedroom lower. W/W, drapes, appliances, fireplace. $385 includes all utilities. 595-8358.

3-BEDROOM SIDE-BY-SIDE duplex situated on quiet culdesac close to UVic, schools, bus, shopping, rec centre, $342. February 1st. 652-4980.

OAK BAY
Bright 2 br., 4 appl., dining room, f/place, bsmt, garage, family and pets welcome! (2X2).
Rentex 381-1234 fee

2 BR. DUPLEX
2308 Wark St. Walk to town, available today. $385 monthly. 656-7768.

LUXURIOUS 2 BR. TOWNhouses. 4 appl. Individually decorated. $400.
Homehunters 381-2113 Fee

3 BR. DUPLEX, ESQUIMALT. Fireplace. Enclosed yard. Child welcome $335.
Homehunters 381-2113 Fee

HEAT INCLUDED
Loaded 2 Br., w/w, drapes, 2 appl. f/place, and more $260. (4D2)
Rentex 381-1234 fee

NEW 3 BEDROOMS, FIREplace, fridge, stove, 1½ baths, cable, heat and light included. $450. per month. References. Colwood. 478-3706.

207 DUPLEXES WANTED TO RENT

2 BEDROOM DUPLEX OR house needed for February 1st. Have 1 small child. Reasonable rent in exchange for upkeeping. 595-4412.

FAMILY OF 3 REQUIRE 2 BEDroom suite or house in Fairfield or James Bay. Up to $300. per month. Good references. 385-2462.

210 HOUSES TO RENT UNFURNISHED

EAST SAANICH RD. 3-BR SXS duplex plus family room. Available to small family only for ten months at $450/p.m. plus all utilities. For further information, please call Mrs. Gearing at 477-7284. Complete Property Mgt.

AVAILABLE FEBRUARY 1ST — executive 4 bedroom home, 3 bathrooms. Exceptional quality house, $750 per month. To view contact Montreal Trust Company, Property Management, exclusive agents. 386-2111.

3 BEDROOM HOUSE FOR rent, Fridge and stove included. Quadra and Cloverdale area. $425 p/m. Utilities not included. Please call Monday — 388-6161, Pac-West International Real Estate Brokers Inc.

MAIN FLOOR, 3 BEDROOM nearly new house for rent. Langford [illegible]. Includes all utilities. Fireplace, self-cleaning oven. No frost fridge, ensuite plumbing. $550. per month. No pets please. 478-8635.

OCEAN FRONT
Luxury townhouse, 2 bedrooms, 2 patios, fireplace. 6 deluxe appliances. Panoramic view from 3 sides. Adults. Ocean Village 642-5254.

METCHOSIN
New duplex on 1 acre, no common walls. 1 side available. 2 bedrooms, den, fireplace. Close to schools, stores, fishing and golfing. $450 per month. 474-1849.

SOOKE
2-bedrooms, fireplace, .8 acre. $375. 642-3053.

210 HOUSES TO RENT UNFURNISHED

P. R. BROWN & SONS - RENTALS
$375.00 — Four bedroom - living and dining rooms. full basement. Drive in garage. Ph. 385-3435.
$650.00 — Large three bedroom - master ensuite, living room with F/P. Dining room. Sundeck off. Rec. room with F/P. All appliances. Large fenced yard. Ph. 385-3435.

TOWNHOUSES
$700.00 — Exclusive — Executive. Two bedroom — Master ensuite. Beam ceilings. Large living room — F/P, dining room. Large sundeck. Family room — Utility room — Dble. garage — Waterfront — Access to beach — Beautiful view Sidney Channel and Gulf Islands. No pets. View by appointment. Ph. 385-3435.

IMMEDIATE
SOOKE: $495 modern 3-bdrm, 2 f/p, rec rm.
DONCASTER: $600 3-bdrm modern ranch, near Sears, master enste, den or office. Approx 1600 sq.ft.
SHAWNIGAN LAKE: $275, 3-bdrm mobile home.
FEBRUARY 1
SAANICH: $425, 2-bdrm near Woolco, f/p, appls & bsmt.
CHEETAH 381-2122 FEE
After 5pm 388-5464 pager 551

$475.00 SIDNEY. Lovely 3 br. family home. Incl. F.P., family rm. Lease. Avail. March 1.
$750.00 COLWOOD-GLEN LAKE. Modern 5 br. executive family home on 2½ secluded acres. Month-to-month.
PEMBERTON, HOLMES LTD. 1000 Government St. 384-8124

SAANICH— LARGE MODERN three bedroom, fireplaces, stove, two bathrooms. Situated on three wooded acres, fruit trees, garden, small barn, six miles from Victoria. Feb. 1, responsible adults, references. $525. Security. 479-4729 mornings.

TOWNHOUSE FOR RENT, three bedrooms, 1½ baths, laundry room, stove and fridge, swimming pool. $400 per month includes heat and hot water. 652-4583.

HOUSE FOR RENT, DOWNtown Sooke, 4 bedrooms, 5 year old deluxe home, 4 acres cleared, immediate possession, $550 per month. Reference necessary. Evenings call 478-1352.

EXQUISITE LUXURY
4 br. and bsmt, w/w shag, drapes, 5 appl., 2 baths, f/place, sundeck, huge lot, garage. The works just $575. (7H4)
Rentex 381-1234 fee

GORDON HEAD, NEWER, 4 bedrooms, 2½ bathrooms, 2 fireplaces, well maintained, $650 month. No pets. References required. 478-9194

CORDOVA BAY RIDGE, 3 BEDroom Executive home. Lease available, February 1, $550. Wilson Rental Management, 382-3941

LARGE 3 BEDROOM BUNGAlow, fireplace, washer/dryer and range. Close to sea. Workshop and other extras. Rent $485 per month. Call 656-5074 after 6 pm.

SOOKE, 2-BEDROOM MOBILE home, partly furnished on private lot for February 1st. $235. 592-5258.

NEWLY RENOVATED 2 BR with 4 appl. Close to shopping. $445.
Homehunters 381-2113 Fee

UTILITIES PAID
Superb 3 br, fridge, stove, dining room. Only $410. (1H3).
Rentex 381-1234 fee

GREAT GARAGE
Deluxe 3 br, 2 appl., f/place. Bring the pet. $375. (6H3).
Rentex 381-1234 fee

FENCED FOR PET
2 Br. and 2 appl., w/w $325. (1H2).
Rentex 381-1234 fee

$550 PER MONTH. 2 BEDrooms, Rockland area. Adults preferred. Available for 6 months. 477-6017.

FOUR BEDROOM, 3 BATHroom, Colwood area, $575. 479-6909 after 5.

SMALL COTTAGE, KITCHEN, living room, fireplace, shower. No pets please. 479-0498.

LARGE 4 BEDROOM HOME. Colwood area. $600. Call 9am-5pm, 474-2511.

BASEMENT SUITE, 3 BEDrooms, $230 monthly. No pets. Phone 382-3433.

IN LANGFORD, 3 BEDROOM, $425 month. 478-7208 between 6-9pm

LARGE 3 OR 4 BR. FIREPLACE. Close to Swan Lake. $350.
Homehunters 381-2113 Fee

AVAILABLE MARCH 1ST, 2 bedroom character home in Fairfield. $525. plus utilities. 592-5319.

4 BEDROOMS, NO PETS, SIDney area, $350, available immediately. 656-1517.

NEW TWO BEDROOM HOUSE, $400 per month. 384-8243.

211 HOUSES TO RENT FURNISHED

RENT TO BUY
Lovely 2 br, w/w, f/place, 5 appl., den, dining room, bsmt, patio, view, acreage, swim pool. Priced reasonable! (7HZ)
Rentex 381-1234 fee

FAIRFIELD NR. SEA. IDEAL 2-3 br. family character home. Incl. most utils. Avail. 6 months.
PEMBERTON, HOLMES LTD. 1000 Government St. 384-8124

MAY-OCTOBER, QUIET COUple able to care for lawn garden. Reasonable. 382-0628

212 HOUSES WANTED TO RENT

QUIET COUPLE, NO CHILdren or pets, wish to rent 2-bedroom duplex, townhouse or house, prefer waterview, excellent references available. Phone 386-8904.

CAREY-GLANFORD AREA. Family would like to rent 3 bedroom or larger house or townhouse for February 1 or sooner. References available. 479-9472.

WORKING COUPLE SEEKING small house or 1-2 bedroom character suite for February 1st. Fairly central. Up to $300. Phone 382-1189

FAMOUS COUPLE SEEKING cheerful roomy living quarters immediately within 12 mile radius of Victoria. Price no object, $200 and under. 382-1109 or 383-9932.

GOOD TENANT TO HAVE Qualified plumber and girl friend looking for small house or duplex, etc. 384-0386

WANTED TO RENT WITH OPtion to purchase 2 or 3 bedroom home in Langford-Colwood area, reliable family. 474-1649.

LIBRARIAN REQUIRES FURnished apartment, $100-$150. 592-1281 extension 379, 8:30-4.

215 HALLS, WAREHOUSES STORES and OFFICES TO RENT

SIDNEY
Prime retail space at 2403 Beacon, available immediately, approx 600 sq. ft. $456.24/[illegible] 5330.

COMMERCIAL SPACE FOR rent, 660 Discovery St, 940 sq.ft. up, 940 sq.ft. down. Rear loading doors. $650 month. 384-8232

DOWNTOWN STORAGE
1490 sq.ft., sprinklered concrete floor, street-level entrance, $700 per month. 388-9329.

1,800 SQ. FT. OAK ST. WAREhouse and office dock and level loading, parking $450.00 per mth. Ph. 592-3663.

WAREHOUSE FOR LEASE. Sidney area, 10,000 sq.ft. $2.50 sq.ft. Triple net. 656-3154.

SHARE FLOOR SPACE STORE 2170 May St. $100 monthly.

215 HALLS, WAREHOUSES STORES and OFFICES TO RENT

BROWN BROS on LANSHARD
"People Helping People"

830 Pembroke St. 2500 square feet street level, office space, heat and air conditioning incl. 2 washrooms, bright and cheerful suite lease available now at $6.50 per sq. ft.

829 Admirals Rd. 1800 square feet street level office. $3.00 per sq. ft. heated, 2 washrooms, some partitions included. This is an excellent value in a non-retail location, good parking.

904 Gordon St., 900 sq. ft. of desirable store or office space available immediately, $750.00 per month, includes heat, lease available.

1006 Fort St. 3000 sq. ft. third floor office, fully carpeted, open space, all utilities including janitor (except phone). Lease now available at $7.50 per sq. ft. plus share of expenses.

For appointment to view please call
Brown Bros. Agencies Ltd.
385-8771 (anytime)

MEDICAL OFFICES — 1105 Pandora Ave. 550 and 471 square feet. Partioned office space in Medical Arts building — Immediate possession.

DOWNTOWN OFFICES — Various sizes, reasonable rents. Modern, air conditioned, building opposite city parkade.

RETAIL SPACE — Downtown mall, 544 square feet. Small shop on pedestrian walk through, good traffic.
MORGUARD PROPERTIES
620-880 Douglas (604) 383-4168

NEW CENTRE NOW LEASING
Corner of Goldstream and Jacklyn Rds. new shopping centre ready for occupancy soon. Suitable for retail stores and professional offices, floor areas approx. 800 plus to 3600 sq. ft. On site parking. For more details call.
WALLY MICHAELS 477-4884
JACK HOWES 721-5100
THE PERMANENT 477-0141

GROUND FLOOR OFFICE SPACE 1640 OAK BAY
1150 sq.ft. large reception area and 4 private offices. Carpet, drapes and heat included. Minimum 3 year lease. Goodwyn Management Ltd., 388-7923.

KEATING INDUSTRIAL AREA
4200 sq.ft. building for lease on a triple net basis in Victoria's fastest growing industrial park on Kirkpatrick Cres. Further information phone Ron Tidman 656-3463 or Dave Thomson 652-1040

OFFICE SPACE BRENTWOOD area, approximately 900 sq. ft. $300 per month. Owner will finish to suit tenant. Shop and yard space available. Ideal for drafting or engineering firm. Phone 8:30-5, 652-4406.

2400 SQ.FT. OF CEMENT BLOCK with large showroom, 2.56 acres with 290' highway frontage with front and rear access. Located Main Island Highway 4 miles south of Parksville. 248-3594

CHOICE OF DOWNTOWN office spaces to rent or lease at reasonable rates. Apply Property Management, PEMBERTON, HOLMES LTD. 1000 Government St. 384-8124.

497-A GARBALLY ROAD, 360 sq.ft. ground floor, strategic location. Available immediately. To view, please call 386-7755, 9-5 weekdays.

PRIME LOCATION COMMERcial space, 2016 Douglas St. 1300 sq. ft. main, 1140 sq. ft. basement, $825 per month. 384-8232 or 382-9865

WAREHOUSE SPACE FOR lease, 9,500 and 17,000 square feet. In town. Contact Bruce Story 382-6042.

1,350 SQ. FT. WAREHOUSE & office for sale or lease. Call 386-0897.
E. Y. Construction Ltd. 652-4461.

WANTED LOCKABLE STORage space, prefer West side of town. For February 1 or sooner. 479-9472.

APPLY 3930 DOUGLAS ST. 1200 sq.ft., $600 per month.

233 MORTGAGE LOANS AND INSURANCE

1st AND 2nd MORTGAGE LOANS
SOOKE — GULF ISLANDS
SHAWNIGAN — DUNCAN
UP-ISLAND — MAINLAND
We specialize in Land and Land Development Mortgages anywhere in B.C.
Existing Mortgages Bought
Call Mr. Douglas Hawkes
384-7128 (after hours 477-9544)
DOUGLAS HAWKES LTD.
990 BLANSHARD ST.

MORTGAGES
1st Mortgage loans handled quickly and efficiently with flexible terms and payout privileges.
P. R. BROWN & SONS LTD.
762 Fort St. 385-3435

MORTGAGE MONEY AVAILABLE
GLENGARRY REALTY 479-7138
EVENINGS 658-5135

PRIVATE FUNDS AVAILABLE for 1st or 2nd mortgage. 381-5487

234 MORTGAGES FOR SALE

2ND MORTGAGE, $30,000 AT 18%. Sell for $26,000. Victoria Press Box 453.

235 WANTED TO BORROW

$125,000 AT 15% REQUIRED for 1st mortgage on prime commercial properties. Victoria Press Box 453.

240 BUSINESS OPPORTUNITIES

LARGE LOCAL BODY SHOP available for an ambitious operator. Well equipped spray booth. $99,500.

RESTAURANTS
3 Downtown locations from $49,000. or lease space only.
STAN POLLARD
RES: 477-5889
REALSPAN PROPERTIES LTD.
BUS: 388-6454

WISH TO EXPAND THRIVING business - need working partner willing to make some investment. Must have good office skills. Victoria Press Box 423.

PLANT AND FLOWER RETAIL business for sale, gross $175,000 netting after all wages $24,000. Asking $75,000. Reply to Victoria Press Box 427.

PHOTO STORE WITH B&W LAB capabilities. Central location, ideal investment. Priced to sell. Call 595-4467 after 4 pm.

MAJOR APPLIANCE BUSINESS on Saltspring Island showing good returns. $16,000 plus inventory, 112-537-9501.

25 PAD MOBILE HOME PARK. By Owner, $232,000, 656-1829.

FLORIST SHOP FOR SALE. Days 642-3821. Evenings 642-5155.

240 BUSINESS OPPORTUNITIES

P.R. BROWN
P. R. BROWN AND SONS LTD.
"The People to See"

ANTIQUES
I have just listed for sale, a thriving downtown antique business. Located on a main street with a busy pedestrian traffic and a good passing trade.
Everyone looks for an investment that keeps pace with inflation, and it is well known that antiques have maintained parity with the cost of living for many years. Here is a golden opportunity for the qualified buyer. Price, $25,000 all cash, for the business and equipment, stock extra if required. Call now:
STAN WINTERBOTTOM
Res.: 598-2253 Off.: 385-3435

BROWN BROS on LANSHARD
"People Helping People"

FAIRFIELD $11,900
Established family grocery store. Corner location. Busses at door. All equipment and fittings. Low rent. Negotiable lease. Quick possession. Phone for details.
JIM MASSEY 385-8226
or 385-8771 (anytime)

EXCLUSIVE LAKE FRONTAGE 3.7 ACRES VICTORIA
4 BR home, 2 BR guest cottage Trailer park and campsite. Enchanted setting. Present income carries the land value. Great investment over the near to medium term. $350,000. Principals call:
Dick Stroble Office Al Bull
477-0450 477-1841 477-2149
BLOCK BROS. REALTY LTD.

FRANCHISE OPPORTUNITY
Major fast food franchisor, with 185 locations across Canada, is now accepting franchise applications for the Victoria area. For further information please write Mr. Submarine Limited, 720 Spadina Avenue, Suite 300, Toronto, Ontario M5S 2T9. Attention: Mr. G. Steinhards.

DRAPERIES AND INTERIOR ACCENTS
A beautiful little shop specializing in custom draperies, pottery, macrame, stained glass and paintings. Ideally located to service Victoria's prime residential area. Can be operated by one, two or more people. Priced for quick sale at $19,900. Victoria Press Box 441.

$25,000
Will buy this lucrative and promising AUTO BODY business. Established in name and quality workmanship for more than a dozen years. All tools, furniture and goodwill necessary for a good business future. Possession Jan. 30, 1980.
479-1667 - Doug Relf 479-5761
J. H. Whittome & Co. Ltd.

DOWNTOWN BLDG.
4800 SQ. FT. APPROX. TOTAL. EQUIPPED AS 75-seat coffee shop and bakery. Corner close to retail-wholesale outlets and growing multi-residential area. Could be NIGHTTIME operation.
FRANCES BROWN 595-5131
Canada Trust

CHARACTER HOME
Attractive 3 storey converted to 8 furnished housekeeping rooms and 2 self contained suites — would be ideal for live-in owner as boarding house. 1 block from sea near Beacon Hill Park on quiet street. Good return. $145,000.
385-9741 Ralph Keller 388-4076
Henderson Realty Ltd.

PROFITABLE + OPERATING
Bakery, Sidney $54,500
Dry Cleaners, Sidney $89,500
For appointment for more information call:
656-5373 Bill Wonnacott 656-5584
Block Bros. Realty Ltd.

PHARMACY
Due to retirement this business is for sale at approx. $75,000 including stock. This is a well established loal pharmacy, variety store and also has a sub post office. Please call
OLE KNUDSEN 479-2764
Royal Trust 384-8001

SOLID
Victoria's most successful independent drapery manufacturer. A long established business showing a good return with unlimited potential for the ambitious operator. Asking $59,500. Victoria Press Box 442.

ART GALLERY & RESIDENCE Prestige Oak Bay Gallery with 2100 ft. on three levels representing established artists. Also framing and restoration facilities with owners suite. Well maintained and landscaped. 598-4212 or 592-2302

DRYCLEANING
Popular franchise. Well-known store. Established 10 years. Top location. Fully-equipped. Full price: $99,500. Call agent, 479-8638 or 112-681-9565.

FLOATING RESTAURANT 120' ex BC Ferry to be restored an utilized as restaurant, boat repairs and service, diving and fishing charters, located Desolation Sound. Unique opportunity $25,000. 656-1176 #117.

WOULD YOU LIKE A BUSINESS of your own? You don't need an office to start. Begin at home. Full or part time. Ideal for husband and wife teams. Call 656-3536 after 6. No obligation, no information over telephone.

VICTORIA MOTEL
9 unit motel, easy operation in developing area. $210,000.
FRANK SALE PAGER 738
THE PERMANENT 382-9191

IDEAL RETIREMENT BUSIness, small vacuum repair and sales, including all stock, parts, tools, equipment, etc. Price and terms negotiable. For information phone 479-3231.

$356 WEEKLY GUARANTEED. Work two hours daily at home. Free brochure. Send your name, address and postal code. 202-443 Superior Street, Victoria V8V 1S7.

SMALL BUSINESS FOR SALE Franchise, stock and office equipment. Business set up and ready to go. Owner leaving province. Accepting offers til Jan. 15. Phone 381-6243.

FULL OR PART-TIME COUples and individuals for business of your own. Local Amway distributor trains you for splendid opportunity. Phone 382-6109, between 7 and 9 pm.

DOWNTOWN RESTAURANT for rent. Apply Douglas Hotel.

241 BUSINESS OPPORTUNITIES WANTED

WANTED TO LEASE LIcensed food service outlet with or without option to purchase. Reply in confidence with particulars to Box 432, Saanichton, B.C., V0S1M0.

244 REVENUE PROPERTY

TUDOR STYLING SXS DUPLEX
Well located on a quiet street with three bedrooms, 1½ baths each side. 61'x120' lot. Rents $337. each side. 6 yrs. old. Asking $75,000.
385-7744 Cliff Salmond 477-3626
GARDNER REALTY (1979) LTD.

REVENUE
Apartment blocks and commercial properties providing positive cash flows and hedge against inflation. Small blks. of 14 stes. and larger blks. up to 90 stes. Down payments from $50,000. Please call
OLE KNUDSEN 479-2764
Royal Trust 384-8001

APARTMENT BLKS AVAILABLE
Contact Bing Richards 388-7868, 388-5464 Pgr. 732
DUNSMUIR PROPERTIES LTD.

245 REVENUE PROPERTIES WANTED

ALBERTA INVESTOR
Requires revenue property. Triplex conversion in up/down duplex with in-law suite. Most areas considered. Price range around $80,000. Please call BOB KOHLRUSS, 383-4739 or FREDDY STARKE, 595-1175 or 386-6164. Castle Properties Ltd.

PURCHASER REQUIRES 15-30 SUITE APT. BLOCK TO PURCHASE. IMMEDIATE REPLY. 477-0191 SYL SHUMKA 595-1337 ROYAL TRUST

BY OWNER, 4 BEDROOM house. 1457 Hillside. Electric heat, gross revenue approx. $4-750. $45,900. 479-5116.

247 COMMERCIAL OR INDUSTRIAL PROPERTIES

REALSPAN PROPERTIES LTD.
846 BROUGHTON 388-6454

OAK BAY COMMERCIAL
A new attractive 11,657 sq. ft. building consisting of retail shops & offices with ample off street parking is offered to the investor at $875,000.

SIDNEY REVENUE
Fully rented. Two buildings. Residential. Excellent long term holding property. Owner will consider trades on $179,900.

ROYAL OAK INDUSTRIAL LAND
Great exposure from highway with access from Glanford. Just under one acre. Call for details & site plan.
STAN POLLARD
Res: 477-5889

INNER CITY HIGH PROFILE
This brick 6000 sq. ft. building with 4000 sq. ft. of parking is up for grabs. Presently leased at $3500 per month or could be vacated in short time. See this opportunity! MLS. Only $350,000.

Office/Warehouse
900 sq. ft., 6 deluxe offices with 7000 sq. ft. of storage. Refridgeration unit. Vendor has tenant to lease at $1950 triple net per month. Exclusive $235,000. If desired vacant. Selling price negotiable. Please call for viewing.

Trans/Canada Chemainus
¾ ACRE industrial-zoned with 3800 sq. ft. of frame/block buildings. Right on Island High

250 HOUSES FOR SALE

SEASPRAY PROPERTIES LTD./ REALTOR
1911 QUADRA ST. 386-3124
1175 NEWPORT 595-3151
1677 POPLAR 477-7131

SALT SPRING WATERFRONT
2 or MORE ACRES on approx. 250' of sandy beach, facing the noon sun and the snow covered Olympics. $50,000. try us:
RALPH LEVY 721-3346
PETER PRIMGARD 595-0306

SAANICH SPLIT
Almost new — 4-bedrm family home, den, F. Room, 2 F.P.'s, 3 toilets, 28' deck. Large lot, excellent "10¼%" financing. YOU MUST SEE THIS ONE!!
RALPH LEVY 721-3346

PICK YOUR OWN DREAM HOME
Several new West Coast contemporary homes, in various parts of the city, from really finished — to not yet started. Quality plus design come together for your comfort and security. For information please call, there's lots to talk about.
RALPH LEVY 721-3346

NORTH QUADRA
Split level home. 3 bedrms., 2 baths, sunken F.R. Well-designed as a family home. Close to all amenities. Have a look. It's a nice home. $87,900.
RALPH LEVY 721-3346

WATERVIEW FIRE SALE
This fantastic located home had a fire — and we can now offer you — lot — part burned home — new set of plans and permits. ALL for $55,000. Located on Penzance St. overlooking the Straits. For info call:
RALPH LEVY 721-3346
PETER PRIMGAARD 595-0306

EXCEPTIONAL VALUE
New contemporry 3-level, 3-bdrm. split. Glanford. $82,900.
KEN WILKE 382-9527

SUPER BUY
New 3-bdrm. plus half basement. Lakehill — $71,900.
KEN WILKE
477-7131 382-9527

REVENUE PLUS
Assumable mortgage. 2-bdrm. no-step home plus rented cottage. Large lot and MUCH MUCH MORE. Langford. $67,000.
477-7131 KEN WILKE 382-9527

2 BDRM. IN-LAW SUITE
Goes with is charming 3 bedrm home in quality neighborhood. Post and beam ceiling, large F.P. in sunken L.R., 2 sep driveways and sep entrances with padios. 2 baths up and 1 4pce. down. 2 sets of appliances and W/D go to. A STEAL. High "80's".
BOB FARRELL 386-3124

BOB FARRELL W. SAANICH RD.
1.65 ACRES — 4 BDRM. HOME. LARGE GREENHOUSE, FENCED COMPOUND TO GUARD YOUR VEHICLES.
BOB FARRELL 386-3124

GLANFORD AREA
IMMACULATE 3 BDRM. FULL BASEMENT HOME, 3 BATHS, LARGE SUNDECK AND BACKS UNTO GREENBELT AREA.
BOB FARRELL 386-3124

SHELBOURNE
2 BDRM. BASEMENT HOME IN NEED OF A LITTLE T.L.C.
BOB FARRELL 386-3124

FERNWOOD
2 BDRM. COTTAGE ON LARGE LOT. READY TO MOVE INTO — VERY NEAT AN PRETTY.

BRAND NEW $79,900
North Quadra area, ready to move in. 3 bedrms, spacious kitchen with Dining area. Full high basement. Only 1 block to PARADA OF HOMES AREA. Will consider trades. To view please phone:
GRETA 383-4755
or 477-7131

LARGE FENCED LOT WITH FRUIT TREES
3 bdrm, stucco bungalow, situated in a nice area. Large 11¼% assumable mtge. Offers on asking price of $59,900. Don't wait if you hesitate it will be gone!!
JACK REDMOND
477-7131 592-1540

BY OWNER. SOUTH OAK BAY. 2177 LaFayette St. 2 bedroom house full basement, recently renovated. Must be seen to appreciate all the wood. Wallxwall, beautifully landscaped yard with fruit trees and vegetable garden. Very secluded backyard. One block from beach and park, 4 blocks from school. Assumable $36,000 mortgage at 11¼%. Nothing to do but move into this cozy house. Offers on $74,900. 595-2500.

3 BR SPLIT LEVEL Excellent location nr. Hillside Shop Centre. 6 yrs. old with enste. in Mbdrm. Asking only $69,-900. Assume 1st mort. of $22,500 @ 11.5%. View by appt. Phone owner 595-1670.

Island Homes Realty Ltd.
345 COOK STREET
386-7545

BY OWNER
Character home on 1 acre of land, 3 bedrooms, dining room, bath and a half, large kitchen with skylight, Butcher block island, fireplace, new carpets, garage and greenhouse. $90,000 or cash to assumable mortgage. 642-4551.

BY BUILDER 2957 HUMPBACK
Just completed large 3 bedroom home in beautiful Goldstream Park area. Natural Cedar front. Thermo windows. Heatilator fireplace, living room, 2 full bathrooms. Completed rumpus room. Large kitchen and many extras. Call to view anytime. 478-7753.

HARD TO FIND
New home on a quiet cul-de-sac in a well established, treed area. High lot provides beautiful views of Portage Inlet from all 3 sundecks. Now under construction, this 1700 sq. ft. home will feature 4 bedrooms and 2 full bathrooms. Good quality interior, cedar siding exterior. Price approximately $120,000. 477-8673.

TOWN AND COUNTRY REALTY
3577 DOUGLAS 382-7276

250 HOUSES FOR SALE

BLOCK BROS.

Brentwood — 3 bedrooms plus in-law-suite, large lot, fireplace, sundeck $69,900
Deep Cove — concrete shell on .7 acre, quiet area $50,000
Landsend Road — New listing, 3 BR, large lott, full basement $89,500
Call now for more information
656-5373 Bill Wonnacott 656-5584

GARDNER REALTY Ltd.
895 Fort St. 385-7744

GLANFORD AREA
An ideal family home. 3 bedrooms, bi-level featuring a beautiful rock fireplace with raised hearth, L-shaped diningroom, kitchen with eating area and sundeck off. 'Partially' developed lower floor with more potential. Asking $67,900.00. MLS. For viewing information please call:
ART STREIGHT
385-7744 388-6275 PGR. 882

Park Pacific

NEW LISTING $119,900
Immaculate family home, 3 or 4 Bdrms, family rm, over 1750 sq. ft. of living area. Beautifully located in a rural setting on a fully fenced ½ acre lot with extensive landscaping and stonework. Irreplaceable at this price.
Call Mike Ruddy 656-4089
Pager 792 388-6275
Park Pacific Inv. Ltd. 383-4142

OCEAN CITY REALTY LTD.
990 FORT ST. 381-2233

STARTERS
Your choice of over 32 homes from 1 to 6 bedrooms, priced from $31,900 and up — from as low as only one dollar down — payments from 251 per month — for complete details R. W. Rhodes 381-2233, 479-9241.

BY OWNER EXECUTIVE 5-BDRM
A setting of shimmering green slopes and set amongst other elegant homes, this 2800 sq.ft. home offers five bedrooms plus den, three full baths, three fireplaces, vacuum system, dishwasher and intercom. A large family room with space for your pool table, a double attached garage and a large lot facing a natural wooded part are all included in the asking price of $144,000, with a possible $86,000 first mortgage to a qualified purchaser. Call 479-5690 or 381-2326.

CUSTOM BLDG.
We will CUSTOM BUILD your next house on one of our lots in Gordon Head area or a lot of your choosing. Do some of the work yourself and save money.

2-year-old House, 3 Bedrooms, Full Basement, Excellent condition, Glanford area.

For information call Mrs. Pat Saulnier, Kasapi Const. Co. Ltd., 538 Dupplin Rd. at 386-6191 or res. 384-2197.

BANFIELD PARK
1912 VINTAGE AND STILL GOING STRONG. TWO BEDROOM SUITE ON MAIN FLOOR AND BASEMENT. EASY-CARE LOT. A GOOD INVESTMENT FOR THE SMALL INVESTOR. SEVEN MINUTES FROM CITY CENTRE. ASKING $49,900 ML 044014.

To view please call:
Don or Madge Robbins 384-9335
384-9072
david burr ltd.

OAK BAY NEW LISTING $85,900
Lovely character home on enormous lot. Large sundeck, immaculate inside and out, well insulted. Two bedrooms on main, three more roughed in, in full 8 ft. basement. Rec. room in basement could have fireplace. A very special home that won't last long. Call Heather Barnard 592-2407 or 385-2639 anytime to view.
MARGETTS & GOWER
OAK BAY PROPERTIES LTD.

Spectacular Views $148,000
One of the few opportunities left for this style of living. Near the top of Doncaster Heights with virtually allround views of city, mountains and water. 2060 sq. ft. of custom designed luxury now under construction and available the end of Feb. 5 minutes from city centre and close to schools, shopping etc.
Herb Smith Hart Construction
388-6275 pager 880 or 385-6804

Victoria Realty LTD.
386-3585

WHY RENT!
When you can buy this small well maintained 2 bedroom home located off the Gorge for the low price of just $39,500.
EXCLUSIVE
LEE WROBEL — RANDY SMALL
388-6275 pagers 865; 654
British American Realty Ltd.

JUST FINISHED Sidney Rancher
This 1200 sq. ft. contemporary design has enclosed garage, 3 bedrooms, ensuite, vaulted ceilings, large lot and close to everything. Take 15 min. and drive to Sidney, turn left at Beacon Ave., and 7th house on right.
OPEN HOUSE Sat. & Sun. 1-4
Mr. Mills 656-4365

METCHOSIN BY BUILDER SEAVIEW 1700 SQ. FT.
3 bedroom home plus basement and double carport. 3 full luxurious baths. Separate family room, eating nook and sunroom. Features vacuum, intercom, Thermo windows, heatilator rock fireplace. 95X150' lot. $102,500. Cotlyn Construction. Anytime 478-3706 or Open House 1-4pm. Sat. and Sun. 3952 Circle Dr.

SWINERTON'S REALTY WORLD
1318 Blanshard Street
385-2481

250 HOUSES FOR SALE

BOORMAN'S
612 Fort St.
386-7521
2045 Cadboro Bay Rd.
595-1535
BOORMAN INVESTMENT CO. LTD.

NEW LISTING ENERGY SAVER PLUS SUITE $79,900
An exceptional family home on quiet street close to all amenities. Built in 1959, featuring 3 bedrooms on the main, large L.R. and dining area. Remodeled kitchen with dishwasher. Recent roof, gutters and carpeting. Rec. room with fireplace plus additional suite down. Thermopane windows combined with conventional oil furnace and separate wood burning stove makes for heat efficiency. Exclusive please contact:
WYNN WRIGHT 477-6155
KEITH BOORMAN 598-3730
BUS. (24 hours) 386-7521

SUPERB SOUTH OAK BAY $175,000
Set on a large treed lot, this unique 1908 home offers the charm and warmth of its heritage, combined with modern as tomorrow convenience. The main level includes baronial panelled dining room and formal parlour, both with beamed ceilings. Large foyer with stained glass window. A family living room which invites casual entertaining, two bedrooms, one and a half baths, den/office, sunroom, kitchen, laundry and serving bar. Four fireplaces enhance the major living area. Still on the main floor, a family hobby/workshop. The second floor master suite offers an immense bedroom, dressing room, four piece bath and a private sundeck overlooking the beautifully maintained garden. Wall to wall carpeting, built in vaccum and radio/intercom system complete the picture. Only rarely does a home of this calibre appear for sale. For details and appointment to view please call:
LESLEY BARTON
Off. 595-1535 Res. 595-2447

TWO MILE RADIUS OF CITY
Nearing completion executive home overlooking Golf Course. three bedrooms, separate dining room, basement entrance. It has been my privilege to sell homes built by this builder during 1979. Quality materials, attention to detail combine to produce homes giving value for the dollar. When you see this home you will readily appreciate why this builder is in the fore front of the trade. The price is $115,000. Call me to view
JOHN JENKINS
Off 595-1535 388-5464 Pager 582

WANTED
Required for a single lady, a comfortable 1 or 2 bedroom condominium in South Oak Bay. Southern exposure preferred. Early possession. Up to $47,000. Please call:
LESLEY BARTON
Off. 595-1535 Res. 595-2447

HOME & LOT DIRECTORY
IN COLWOOD
Direct from Builder
New homes available Jan. and Feb. Features include thermopane windows, fireplace, FA electric furnace, extra insulation, eating area in kitchen and much more. All homes carry a 5 yr. warranty.

Building lots available in excellent locations. Hilltop or close to ocean. Ideal for custom building.

FOR MORE INFORMATION PH. KEN MILLAR 478-1721 or 384-8075 PAGER 519 ANYTIME

RIDLEY BROS.
DEVELOPMENT CO. LTD.
MEMBER VICTORIA H.U.D.A.C.

Canada Trust Realtor
595-5131

Century 21
WESTERN HOMES LTD.
1037 Cloverdale 386-3494

NEW HOME $59,900
In attractive new subdivision in Sidney. 3 bedrooms plus basement. Features include vaulted masonry ceiling, thermo windows, F to C fireplace. Immediate possession. Hurry only 2 available. Call Builder Cameo Dev. Ltd., 656-7712.

BY BUILDER $77,200 & $79,200
Two beautiful new homes in Central Saanich. 7950 and 7956 Arthur Dr. 2 fireplaces, 2 full bathrooms, double carport. For more information phone Century Construction, 479-6218.

NEW—GORDON HEAD
Over 1700 sq. ft., 3 bedrooms, 3 bathrooms, family room with fireplace. Double car garage with electronic opener. 5 year warranty. $84,900 firm. 658-5058.

MOST UNIQUE AND LARGEST log house in B.C. 2580 sq. ft., 6 bedrooms, massive rock fireplace with jewellery rock hearth and many other special features on wooded seaview ¾ on an acre 15 minutes from Duncan. Due to illness forced to sell at reduced price. By owner. 246-4428.

National Trust Realtor
Hillside Mall 595-2121
3440 Douglas 382-8101

$55,900
NEW HOME, SIDNEY AREA. 3 bedrooms, carport, thermal windows, heavy insultation, close to schools and shopping, 5 year insured warranty. For further information phone Mike, 656-4066 or Vic, 656-4003.

WESTMONT REALTY 388-4434

10¼% OPEN MORT-OCT 83
By owner, 5 year old, 3 bedrooms, ensuite, 2 f/p's, partially completed ¾ basement, beautiful 75x104' corner lot located in Glen Lake area. Close to schools, $67,500. 478-0243 to view.

253 COUNTRY HOMES and PROPERTIES

HORSE COUNTRY! MINI FARM!
5.1 acres adaptable to many uses — like market gardening or horse training. Has riding ring, etc. 2 bedrooms, stucco, full basement home. Immediate possession. Out of town vendor must sell. Open to offers on $125,000. Good value here!
MARY WOOD 592-2647
THE PERMANENT 382-9191

Glamour Now!
Printed Pattern

SIZES 8-18
by Marian Martin

This princess tunic gets points for the dramatic way it tops off pants! Sew the duo in print 'n' solid or matching linen, crepe for day/dinner/dancing.

Printed Pattern 9302: Misses Sizes 8, 10, 12, 14, 16, 18. Size 12 (bust 34) top 2 yards 45-inch fabric; pants 2½ yards.

$1.75 for each pattern — cash, cheque or money order. Add 25¢ for each pattern for first-class mail and handling. Send to: Daily Colonist Pattern Dept., 109 Crockford Blvd., Scarborough, Ontario, M1R 5B4. Print plainly pattern number, your name, address.

MORE clothes for LESS MONEY— it's still possible when you sew. Send now for our NEW SPRING-SUMMER PATTERN CATALOG. Over 100 styles, free pattern coupon. Catalog, $1.
107-Instant Sewing $1.50
128-Patchwork Quilts $1.50
129-Quick/Easy Transfers $1.50
130-Sweaters-Sizes 38-56 ..... $1.50
131-Add a Block Quilts $1.50
132-Quilt Originals $1.50

Slender!
Printed Pattern 9215

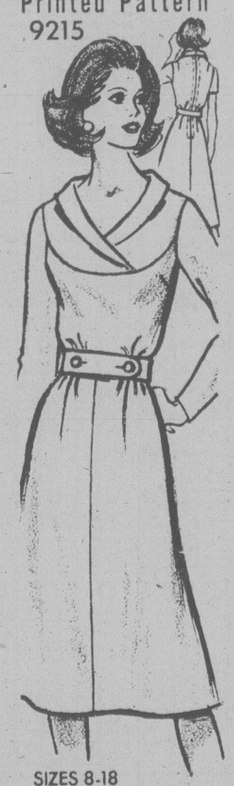

SIZES 8-18
by Marian Martin

Beautiful beginning for the 1980 social season is this new slim shaping. The shawl collar is subtly curved away from the neckline—so very graceful!

Printed Pattern 9215: Misses Sizes 8, 10, 12, 14, 16, 18. Size 12 (bust 34) takes 3 5/8 yards 45-inch fabric.

$1.75 for each pattern — cash, cheque or money order. Add 25¢ for each pattern for first-class mail and handling. Send to: Daily Colonist Pattern Dept., 109 Crockford Blvd., Scarborough, Ontario, M1R 5B4. Print plainly pattern number, your name, address.

MORE clothes for LESS MONEY— it's still possible when you sew. Send now for our NEW SPRING-SUMMER PATTERN CATALOG. Over 100 styles, free pattern coupon. Catalog, $1.
107-Instant Sewing $1.50
128-Patchwork Quilts $1.50
129-Quick/Easy Transfers $1.50
130-Sweaters-Sizes 38-56 ..... $1.50
131-Add a Block Quilts $1.50
132-Quilt Originals $1.50

253 COUNTRY HOMES and PROPERTIES

B B BROWN ROS on LANSHARD
"People Helping People"

HORSES, HORSES
Well established horse boarding stable business, on six level gorgeous acres. 30 stall barn, riding and training ring plus grand farm character four bedrom house with sea and mountain views. 20 minutes to Victoria, close to airport and ferries. Phone to view this exclusive listing with
JIM MASSEY 385-8226
or 385-8771 (anytime)

COBBLEHILL NEW HOMES
Quality built 2 and 3 bedrooms with room for expansion.
1 ACRE LOTS
Low down payments priced from $68,000
WARING CONSTRUCTION
477-0616

OPEN HOUSE
SATURDAY 1-5
1352 Carlton Drive

SAANICH PENINSLA PROPERTIES LTD.
2354 Beacon Ave., Sidney 656-4000

GORDON HULME LTD.
Sidney-Saanich Peninsula
656-1154 2444 Beacon Ave.

256 WATERFRONT PROPERTIES

10 ACRES
300 FT. WATERFRONT
MINUTES FROM TOWN
ONLY $44,900
This newly created acreage gives you seclusion, waterfront, within easy travel time. Some possible homesites with view. Vendor may assist with financing. A new exclusive by:
GEORGE HESS
477-7284 (Bus.) 385-9307 (Res.)
D.F. Hanley & Associates

½-acre waterfront, Landsend Rd, level lot with beach access, $85,000. 656-7173 after 6pm, or Paging Service 384-8075 pager 1513.

258 CONDOMINIUMS

JACK MEARS OAK BAY REALTY LTD.
2194 OAK BAY 598-3321

Where Trust Is The Basis Of All Business

SAVOY
Vacant. 2 bedroom, 2 bathroom. Southern view. Concrete building. So close to downtown and 2 blocks from Beacon Hill Park. Beautiful rec. room, whirlpool, exercise and work room. Asking $74,-900. Please call PHYLLIS COUTTS at 598-3321 or 388-9563.
Member Relocation Services Canada

COME TO OUR WATERFRONT CONDOMINIUMS
630 SEAFORTH AVE
Featuring 2 Bedroom STRATA UNITS. Situated on a 1.6 secluded, treed site with the balconies often only 15' from the city's waterside promenade (Capital City beautification project) Luxurious flexible floor plans - 1100 sq. ft. to 1224 sq. ft. Picture yourself gazing at the moon path on the water, or watching the ships entering the inner harbour, or watching seals and waterfowl. - 2 Bedrooms - 5 Rm apartments. Heat and hot water and parking - also sauna and whirlpool. And for owners who travel there is rental management, and 10% Capital Cost Allowance. View 1-4 daily except Sunday.
DICKIE AGENCIES LTD
382-4312 or 382-8239

SINCE 1887 Pemberton Holmes Ltd.
1000 Gov't St 384-8124

PRIME OAK BAY
Location. Close to ocean and Windsor Park. Spacious (1080 sq. ft.) 2 BR. Condo. in quality building. $63,900. New exclusive listing with
DENNIS L. JAMES 598-6014

WATERVIEWS — ESQUIMALT 10¼ MORTGAGE
Spacious 2 B.R. condominium, large rooms, watch the ships sail by. Large 1st mortgage assumable. Priced $37,500.

TOP FLOOR WATERVIEWS
Gracious, elite, 2 bedroom home, 4th floor, dining room window has eastern exposure. Watch the ships sail in and out.
388-6275 Erna Ellsay 477-1841
Pgr. #345 Office
BLOCK BROS. REALTY LTD.

DOWNTOWN
5 Blocks from city centre there is a one bedroom condominium in a solid concrete building, underground parking, games room, laundry room, top floor suite. It is four years old and very, very clean. No pets. No children and there are rental restrictions. Try it, you'll like it, especially for $29,900.
REID TOPP
381-5567 or 388-6275 PGR. 619
GARDNER REALTY LTD.
385-7744

BEATS RENTING
This bachelor apartment is in a central location, roomy and in excellent condition. With any reasonable down payment you could certainly buy this home for less than renting anything comparable. Priced to meet the most discriminatory budget at $20,500.00.
REID TOPP
381-5567 or 388-6275 PGR. 619
GARDNER REALTY (1979) LTD.
385-7744

NEED A CHANGE? THINK CONDO
I have 2. Both with 2 bedrooms. Both in the Esquimalt-Gorge area. Both in well constructed, smaller buildings. Both sparkling clean. I have key! One is $38,500. The other $41,900. Open to offers. Easy to view!
MARY WOOD 592-2647
THE PERMANENT 382-9191

WANTED 2 BR. CONDO IN prestigous building, Oak Bay or Rockland. Please call.
LEE WROBEL
RANDY SMALL
British American Realty Ltd.
385-1431

SEAVIEW, DALLAS ROAD, 1-bedroom, full appliances, covered parking, excellent management, immediate possession. By owner. Offers on $46,000. 478-4960.

ALL STAR REALTY LTD. WISH ONE AND ALL A HAPPY NEW YEAR!

258 CONDOMINIUMS

JAMES BAY $64,900
Above average tri-level townhouse — 2 BR 20x15 skylighed studio with sleeping alcove. Balcony off master BR. Ensuite bathroom. F.P. in a cosy LR/DR - fenced patio/garden for child or pet. No rental restrictions. A perfect investment.
WALLY PETERSON 477-7766
ADELINE NICHOL 477-8562
Ocean City Realty Ltd. 381-2233

WANTED
Required for a single lady, a comfortable 1 or 2 bedroom condominium in South Oak Bay. Southern exposure preferred. Early possession. Up to $47,000. Please call:
LESLEY BARTON
Off. 595-1535 Res. 595-2447
BOORMAN INVESTMENT CO. LTD.
2045 CADBORO BAY RD.

WHY RENT?
When you can buy a beautiful, one-bedroom condominium at a low price of $28,500. Excellent area, close to park and downtown. Ground-floor suite, just right for retired or starter. Available immediately — call for appointment.
ERNEST WILLDEN 383-0640
NATIONAL TRUST 595-2121

NEW MAUI CONDOMINIUMS. Call Fred Schuck, 403-667-7078, Whitehorse, Yukon.

PRIVATE, 3 BEDROOM TOWNhouse, private yard. Town & Country. 383-8308

259 TOWNHOUSES

BRIGHT 3 BEDROOM, 1½ bath, private patio, 11% assumable mortgage to qualified purchaser, $33,900. 385-6405.

263 GARAGES FOR SALE, RENT OR WANTED

NEED A PLACE TO WORK? On your car, truck, or boat? Heated and well lit shop, reasonable rates. Call Alan at 478-0573.

WANTED LOCKABLE STORage space, prefer West side of town. For February 1 or sooner. 479-9472.

WANTED: GARAGE TO RENT for storeage, Fernwood area. 595-7408

WANTED TO RENT: GARAGE with light. Bob, 382-9720.

265 HOUSES WANTED TO BUY

REQUIRED
1. Character duplex or triplex conversion. Fairfield, James Bay, Gorge area. $80,000 price range.
2. Refirement home. 2-bedroom bungalow with good-sized rooms and easy-care garden. Any pleasant area. Up to $65,000.
3. Building lot for single family residence. Prefer serviced lot Victoria to Brentwood Bay. Up to $35,000.

Please call BOB KOHLRUSS 656-5876 or CASTLE PROPERTIES LTD. 386-6164.

CASH PAYMENT
Investor requires two or three bedroom home in good rental area. Max price $55,000 cash. Call CHRIS GREIG 386-6164, CASTLE PROPERTIES LTD. or 386-1296 res.

Professional Couple
Require an easy-care home within the 5-mile circle. Two bedrooms, basement if possible. Quiet street preferred. Max price $65,000. Call CHRIS GREIG 386-6164, CASTLE PROPERTIES LTD. or 386-1296 res.

UNIVERSITY BUS ROUTE
Purchaser looking for 2-bedroom home in the $48,000 to $52,000 range. Close to bus that goes to the University. Phone:
477-0191 JIM DONNELLY 477-8855
Royal Trust

WANTED!
I have a lady on her own that requires a 2-3 bedroom home with a self-contained suite in the basement of upstairs. Cash available. Please call Cliff Salmond at Gardner Realty — Office — 385-7744 or my home — 477-3626.

URGENTLY REQUIRED
Three or four-bedroom home. Close to Uplands golf club. Up to $125,000 cash.
BEN GREIG 598-3105, 381-2233
OCEAN CITY REALTY LTD.

SASKATCHEWAN RETIREES
Urgently require a good size 2 or 3-bedroom home in any really nice area.
BEN GREIG 381-2233, 598-3105
OCEAN CITY REALTY LTD.

TIRED
Of your old house? Purchasers are waiting for 2 or more bedrooms — basmt not important. For market evaluation call 388-4271 Donna Valikoski 384-2057.
J. H. WHITTOME & CO., LTD.

IN-LAW SUITE
Have purchaser looking for 3-bedroom home with separate entrance to suite. $90,000 range. Phone:
477-0191 JIM DONNELLY 477-8855
Royal Trust

STARTER HOMES
Urgently required for first-time buyers — under $60,000. Call us for immediate action.
LEE WROBEL
RANDY SMALL
British American Realty Ltd.
385-1431

CALGARY FAMILY ARRIVING this month require 3 BDR home with family room on main floor. Prefer University, Mt. Doug, Gordon Head. Mid 80's: Call JOHN HEWER 477-8275 or 477-7121.
A. E. LEPAGE WESTERN LTD.

NEEDED IMMEDIATELY TO PURCHASE, 3-BEDROOM, FULL BASEMENT HOMES, ANY AREA. ALL REPLIES WITHOUT OBLIGATION.
477-0191 SYL SHUMKA 595-1337
ROYAL TRUST

BUILDER REQUIRES
Older homes or duplexes for renovations and rental, any area considered. Please call FREDDY STARKE 386-6164 or 595-1175. CASTLE PROPERTIES LTD.

FAIRFIELD
Purchaser looking for duplex with 2-bedroom owners suite plus basement. Phone:
477-0191 JIM DONNELLY 477-8855
Royal Trust

I HAVE EXTRA PURCHASERS wanting 2 and 3-bdrm homes in the $40,000-$59,000 range. Will discuss without obligation. PAUL PETERSON, 384-2835 or 386-6164, CASTLE PROPERTIES LTD.

CASH CLIENTS
Wish to buy home with 2-3 bedrms. Basement if possible. Phone Victor Wong 592-5454. Byron Price and Assoc. Ltd.

CASH PAID
If your house is suitable for rental purposes call my Agents Lee Wrobel and Randy Small. 385-1431. British American Realty Ltd.

PRIVATE
Want older home. I will purchase for cash. 479-2209

268 LISTINGS WANTED

CONDOMINIUMS WANTED
LYNN HOLMES — 386-6762
LANDMARK PROPERTIES

270 EXCHANGE REAL ESTATE

WILL EXCHANGE PRIME downtown waterfront property for apartment complex. 382-8244 or 479-0583.

270 EXCHANGE REAL ESTATE

WILL TRADE A 2 BEDROOM luxury condominium for a 2 or 3 bedroom home. Victoria Press, Box 459.

271 LOTS FOR SALE

At BROADMEAD WE HAVE IT ALL
Sunny seaviews, meadows, private lanes, rocky outcrops, treed seclusion, quail, pheasant and more. If you've been looking for that special spot for your new custom residence, visit us at Broadmead, a community of quality homes, created with care to preserve and compliment its unique natural beauty.

New homesites are now being created, visit our office display home and we will be pleased to show you homesites which are currently being developed for sale, and also areas which are now being planned for development in the near future.

TAKE THE FIRST STEP TO BETTER LIVING!
Visit us at our office-display home, 950 Royal Oak Drive
8:30 A.M.-5:00 P.M. 658-5291
or call
Jeannie Dewhurst
Royal Trust Corp.
384-8001 or 658-8980

Park Pacific

DEAN PARK ESTATES
Superb treed lots in a beautiful natural setting, many with spectacular ocean views of Haro Strait, Mount Baker and The Gulf Islands. Totally planned and controlled to protect its special environment and your investment.

Located in North Saanich on the slopes of Mount Newton adjoining John Dean Provincial Park. One-third acre lots with wide street frontage, to give you plenty of room and privacy. All fully serviced and priced from $34,000.

Entrance close to Panorama Leisure Centre on East Saanich Road. From Highway No. 17 turn off at McTavish. Site office open daily from 10:30 to 4:30.

656-7041
or
Mike Ruddy 656-4089
388-6275, Pager 792
383-4124 anytime
Park Pacific Investments Ltd.

MILL BAY LOTS
2 ACRES - TREED
$24,500
$295 DOWN - $295 MONTHLY

4 ACRES - ½ TREED
$33,500
$377 DOWN - $377 MONTHLY

5 ACRES - CLEARED
$31,500
$355 DOWN - $355 MONTHLY

11% FINANCING
PIPED WATER - HYDRO
PAVED ROADS
For further details please call Rick at Douglas Hawkes Ltd.
384-7128 721-5161

LOT #4 LANDSEND ESTATES
4000 Sq. M. (approx. 1 ac.)
TREED LOT
LOCATED IN N. SAANICH
This lot backs onto a 60 acre wilderness park complete with Bridal Trails and Foot Paths reserved for your pleasure.
SERVICED BY MUNICIPAL WATER AND ROADS, HYDRO, WITH TELEPHONE AND CABLE TO FOLLOW
$33,500
For Brochure please call Rick Hawkes at Douglas Hawkes Ltd., 384-7128 721-5161

SOOKE
10 acres. Good road access (take first left, Connie Rd., after 5169 sooke Rd.) Year round stream. Some pastureland. Interesting building sites. Very fairly priced at $41,000. MLS.
DAVID SCOTT
P. R. BROWN & SONS LTD.
762 Fort St.
385-3435

RESIDENTIAL LOTS, NEW subdivision on Raymond Street South, directly west of Viteway Bakery, 3950 Carey Road. Beautiful view lots, close to schools and shopping centre. For information call Greg Tabuteau, 592-9638

TWO ACRES SHAWNIGAN Lake on Harvey Road close to water access, cleared and fenced, excellent perc, owner can assist in financing, $29,500. 383-1801, 743-3084.

BRENTWOOD AREA
86'x90' lot for sale on Paconla Pl. off Sluggett Rd. Fully serviced and easy to build on. To view phone Dave Thomson 652-1040

JAYNES RD., DUNCAN. 1.03 acre lot, fully serviced, treed, secluded. Overlooking small valley. $32,500. Mr. Lamb 598-8446 after 5pm

SEA VIEW
Rare lot, 78x117, quiet Deep Cove. $41,500 or offers. 477-4441.

CLOSE IN
1-5 Acre parcel at $69,000
1-5 acre, a beauty at $85,000
479-6022 or 479-2150

DEEP COVE, VERY SUNNY ½ acre, lovely seaview, old orchard, municipal water, perc tested. 656-4247.

WATERFRONT LOT
Have a look at 736 Newbury and give me a call at 658-8688 after 6pm.

4 ONLY ½ ACRE WOODED lots, reasonable. 652-5615, 652-1469.

ARDMORE AREA .86 ACRE, nicely treed. $30,000. 652-5700.

273 PROPERTY FOR SALE

B.C. LAND AND INSURANCE AGENCY LTD.

SUBDIVIDE 50 ACRES
Seaviews, city water, 2 road accesses, zoned rural residential (1 acre Min.) and located in a high demand real estate area in Albert Head. Make an offer on $768,000. Listed exclusively. For details call:
Shirley Wilde
478-5588 478-2459

SMALL HOUSE ON ¼ ACRE, Mill Bk Lake, copper plumbing, septic tank, ½ mile from Pat Bay Highway. Owner advertising $42,-000. Phone Monday to Friday 12-1 or 5-7 evenings, please do not not call all times, 386-0181.

METCHOSIN, 12 ACRES WITH 2 houses, approximately 7 acres pasture. 2 barns, 2 creeks with water rights. Asking $158,000. 478-1282.

OVER 3 ACRES AND MODERN home, mid Peninsula, also new 4 bedroom home in Brentwood. 652-1210 after 6.

273 PROPERTY FOR SALE

2.5 ACRES NEAR VICTORIA ON Woodridge, duplex zoned, $33,900. 598-5701.

274 PROPERTY WANTED

BUILDING LOTS
and small acreage required Greater Victoria area and Saanich Peninsula, quick decisions. FREDDY STARKE 595-1175 or BOB KOHLRUSS 656-5876 CASTLE PROPERTIES LTD. 386-6164.

WANTED
Land by subdividing or subdivided land. From 1 to 100 lots, this is a sincere request. Call purchasers agent.
SPENCER LEE
386-3124 598-0061
Seaspray Properties Ltd.

URGENT
Wanted immediately, lots and sub-dividable land. Cash paid.
LEE WROBEL — RANDY SMALL
British American Realty Ltd.
385-1431

WANTED
Level serviced building lot in City or Saanich.
385-9741 Howard Tomlin 477-1327
Henderson Realty Ltd.

BUILDING LOTS AND SMALL acreages wanted Greater Victoria and Saanich Peninsula. Quick decisions. FREDDY STARKE 595-1175 or 386-6164 CASTLE PROPERTIES LTD.

CASH FOR
Land for development for subdivision, lots in the Victoria area. Kasapi Construction, 386-6191.

280 ACREAGE FOR SALE AND WANTED

Old Cowichan Lake Road, 4.2 Acres
May be good place for mobile home. Nicely treed, good for horses. Asking price $24,500, or any reasonable offer.
Bill Palfrey
598-4210
Island Homes Realty Ltd., 386-7545

WISEMEN FROM THE EAST Doctors Lawyers Businessmen If you are looking for a parcel of land that provides:
1. Country privacy for your home.
2. Beauty of Natural landscape, pond, multiple species of trees, meadows.
3. Minutes drive to city within 5 mile circle.
4. Approx. 900 ft. of road frontage.
5. Potential future nest egg for your retirement look at this location on the map and draw your own conclusion.
6. Only approx. 42¢ per sq. ft., 1-5 acre parcel at $85,000, 1 at $69,-000.
Please phone
479-6022 or 479-2150

SOOKE
10 acres. Good road access (take first left, Connie Rd., after 5169 sooke Rd.) Year round stream. Some pastureland. Interesting building sites. Very fairly priced at $41,000. MLS.
DAVID SCOTT
P. R. BROWN & SONS LTD.
762 Fort St.
385-3435

2 ACRES HIGH DENSITY POtential, water, sewered, view. Details 112-245-3747

5 ACRES FOR SALE, BEACH access. Will take motorhome or boat in trade. 758-6277, 753-7607.

SPELL IT OUT

When you have something to sell, the easiest way to find a buyer is to spell it out in print! You do that by placing a low-cost Classified Ad in the newspaper, telling our readers what you have to sell. We'll help you. Give us a call today at 386-2121.

285 UP ISLAND PROPERTIES

MILL BAY EXECUTIVE
By a running creek set in 1 acre of high wooded estates rests this beautiful 1500 sq. ft. rancher. Double garage with separated, heated, insulated workshop. QUALITY construction throughout — cedar siding and shake roof. 2 Baths, heatilator fireplace, community water. Please call to view. $83,000.
PATRICK SKILLINGS
477-7291 384-8075 (Pgr. 1204)
D.F.H. REAL ESTATE LTD.

4 ACRES SHAWNIGAN VILLAGE
Very desireable property fronting on two roads. City water close by.

SUBDIVISION?
Call me for directions.
Bob Farrell 386-3124
Seaspray Properties Ltd.

MOST UNIQUE AND LARGEST log house in B.C. 2580 sq. ft., 6 bedrooms, massive rock fireplace with jewellery rock hearth and many other special features on wooded seaview ¾ on an acre 15 minutes from Duncan. Due to illness forced to sell at reduced price. By owner. 246-4428.

ENGLISHMAN RIVER
5 acre parcels on this famous river near Parksville from $22,900. Terms available.
Brynelsen Benzon Realty
689-7556

5.05 ACRES, BEAUTIFULLY treed, 7 miles west of Duncan, $24,950. 388-7785

DENMAN ISLAND 960 SQ. FT. cabin on half acre. Semi waterfront lot $29,000. 112-338-6152.

290 FARMS FOR SALE AND WANTED

WANTED TO RENT OR RENT with option to purchase property with house and barn suitable for mixed farming, required immediately, prefer Victoria or Mill Bay Duncan area. Reply P.O. Box 694, Victoria.

250 HOUSES FOR SALE

SEASPRAY
PROPERTIES LTD./ REALTOR
1911 QUADRA ST. 386-3124
1175 NEWPORT 595-3151
1677 POPLAR 477-7131

SALT SPRING WATERFRONT
2 or MORE ACRES on approx. 250' of sandy beach, facing the noon sun and the snow covered Olympics. $50,000. try us:
RALPH LEVY 721-3346
PETER PRIMGARD 595-0306

SAANICH SPLIT
Almost new — 4-bedrm family home, den, F. Room, 2 F.P.'s, 3 toilets, 28' deck. Large lot, excellent "10¼%" financing. YOU MUST SEE THIS ONE!!
RALPH LEVY 721-3346

PICK YOUR OWN DREAM HOME
Several new West Coast contemporary homes, in various parts of the city, from really finished — to not yet started. Quality plus design come together for your comfort and security. For information please call, there's lots to talk about.
RALPH LEVY 721-3346

NORTH QUADRA
Split level home. 3 bedrms., 2 baths, sunken F.R. Well-designed as a family home. Close to all amenities. Have a look. It's a nice home. $87,900.
RALPH LEVY 721-3346

WATERVIEW FIRE SALE
This fantastic located home had a fire — and we can now offer you — lot — part burned home — new set of plans and permits. ALL for $55,000. Located on Penzance St. overlooking the Straits. For info call:
RALPH LEVY 721-3346
PETER PRIMGAARD 595-0306

EXCEPTIONAL VALUE
New contemporry 3-level, 3-bdrm. split. Glanford. $82,900.
KEN WILKE 382-9527

SUPER BUY
New 3-bdrm. plus half basement. Lakehill — $71,900.
KEN WILKE
477-7131 382-9527

REVENUE PLUS
Assumable mortgage. 2-bdrm. no-step home plus rented cottage. Large lot and MUCH MUCH MORE. Langford. $67,000.
477-7131 KEN WILKE 382-9527

2 BDRM. IN LAW SUITE
Goes with is charming 3 bedrm home in quality neighborhood. Post and beam ceiling, large F.P. in sunken L.R., 2 sep driveways and sep entrances with padios. 2 baths up and 1 spce. down. 2 sets of appliances and W/D go to. A STEAL. High "80's".
BOB FARRELL 386-3124

BOB FARRELL W. SAANICH RD.
1.65 ACRES — 4 BDRM. HOME. LARGE GREENHOUSE, FENCED COMPOUND TO GUARD YOUR VEHICLES.
BOB FARRELL 386-3124

GLANFORD AREA
IMMACULATE 3 BDRM. FULL BASEMENT HOME, 3 BATHS, LARGE SUNDECK AND BACKS UNTO GREENBELT AREA.
BOB FARRELL 386-3124

SHELBOURNE
2 BDRM. BASEMENT HOME IN NEED OF A LITTLE T.L.C.
BOB FARRELL 386-3124

FERNWOOD
2 BDRM. COTTAGE ON LARGE LOT. READY TO MOVE INTO — VERY NEAT AN PRETTY.

BRAND NEW $79,900
North Quadra area, ready to move in. 3 bedrms, spacious kitchen with Dining area. Full high basement. Only 1 block to PARADA OF HOMES AREA. Will consider Trades. To view please phone:
GRETA 383-4755
or 477-7131

LARGE FENCED LOT WITH FRUIT TREES
3-bdrm, stucco bungalow, situated in a nice area. Large 11¼% assumable mtge. Offers on asking price of $59,900. Don't wait if you hesitate it will be gone!!
JACK REDMOND
477-7131 592-1540

BY OWNER. SOUTH OAK BAY, 2177 LaFayette St. 2 bedroom house full basement, recently renovated. Must be seen to appreciate all the wood. Wallxwall, beautifully landscaped yard with fruit trees and vegetable garden. Very secluded backyard. One block from beach and park, 4 blocks from school. Assumable $36,000 mortgage at 11⅞%. Nothing to do but move into this cozy house. Offers on $74,900. 595-2500.

3 BR SPLIT LEVEL
Excellent location nr. Hillside Shop Centre. 6 yrs. old with enste. in Mbdrm. Asking only $69,-900. Assume 1st mort. of $22,500 @ 11.5%. View by appt. Phone owner 595-1670.

Island Homes Realty Ltd.
345 COOK STREET
386-7545

BY OWNER
Character home on 1 acre of land, 3 bedrooms, dining room, bath and a half, large kitchen with skylight, Butcher block island, fireplace, new carpets, garage and greenhouse. $90,000 or cash to assumable mortgage. 642-4551.

BY BUILDER 2957 HUMPBACK
Just completed large 3 bedroom home in beautiful Goldstream Park area. Natural Cedar front. Thermo windows. Heatilator fireplace in living room. 2 full bathrooms. Completed rumpus room. Large kitchen and many extras. Call to view anytime. 478-7753.

HARD TO FIND
New home on a quiet cul-de-sac in a well established, treed area. High lot provides beautiful views of Portage Inlet from all 3 sundecks. Now under construction, this 1700 sq. ft. home will feature 4 bedrooms and 2 full bathrooms. Good quality interior, cedar siding exterior. Price approximately $120,000. 477-8673.

T/C TOWN AND COUNTRY REALTY
3577 DOUGLAS 382-7276

250 HOUSES FOR SALE

BLOCK BROS.
Brentwood — 3 bedrooms plus in-law-suite, large lot, fireplace, sundeck $69,900
Deep Cove — concrete shell on .7 acre, quiet area $50,000
Landsend Road — New listing, 3 BR, large loft, full basement $89,500
Call now for more information
656-5373 Bill Wonnacott 656-5584

GARDNER REALTY Ltd.
895 Fort St. 385-7744

GLANFORD AREA
An ideal family home. 3 bedrooms, bi-level featuring a beautiful rock fireplace with raised hearth, L-shaped diningroom, kitchen with eating area and sundeck off. Partially developed lower floor with more potential. Asking $67,900.00. MLS. For viewing information please call:
ART STREIGHT
385-7744 388-6275 PGR. 882

Park Pacific

NEW LISTING $119,900
Immaculate family home, 3 or 4 Bdrms, family rm, over 1750 sq. ft. of living area. Beautifully located in a rural setting on a fully fenced ½ acre lot with extensive landscaping and stonework. Irreplaceable at this price.
Call Mike Ruddy 656-4089
Pager 792 388-6275
Park Pacific Inv. Ltd. 383-4142

OCEAN CITY REALTY LTD.
990 FORT ST. 381-2233

STARTERS
Your choice of over 32 homes from 1 to 6 bedrooms, priced from $31,900 and up — from as low as only one dollar down — payments from 251 per month — for complete details R. W. Rhodes
381-2233, 479-9241.

BY OWNER EXECUTIVE 5-BDRM
A setting of shimmering green slopes and set amongst other elegant homes, this 2800 sq.ft. home offers five bedrooms plus den, three full baths, three fireplaces, vacuum system, dishwasher and intercom. A large family room with space for your pool table, a double attached garage and a large lot facing a natural-wooded part are all included in the asking price of $144,000. with a possible $86,000 first mortgage to a qualified purchaser. Call 479-5690 or 381-2326.

CUSTOM BLDG.
We will CUSTOM BUILD your next house on one of our lots in Gordon Head area or a lot of your choosing. Do some of the work yourself and save money.

2-year-old House, 3 Bedrooms, Full Basement, Excellent condition, Glanford area.

For information call Mrs. Pat Saulnier, Kasapi Const. Co. Ltd., 538 Dupplin Rd. at 386-6191 or res. 384-2197.

BANFIELD PARK
1912 VINTAGE AND STILL GOING STRONG. TWO BEDROOM SUITE ON MAIN FLOOR AND BASEMENT. EASY-CARE LOT. A GOOD INVESTMENT FOR THE SMALL INVESTOR. SEVEN MINUTES FROM CITY CENTRE. ASKING $49,900 ML 044014.

To view please call:
Don or Madge Robbins 384-9335
384-9072
david burr ltd.

OAK BAY NEW LISTING $85,900
Lovely character home on enormous lot. Large sundeck, immaculate inside and out, well insulted. Two bedrooms on main, three more roughed in, in full 8 ft. basement. Rec. room in basement could have fireplace. A very special home that won't last long. Call Heather Barnard 592-2407 or 385-2639 anytime to view.
MARGETTS & GOWER
OAK BAY PROPERTIES LTD.

Spectacular Views $148,000
One of the few opportunities left for this style of living. Near the top of Doncaster Heights with virtually allround views of city, mountains and water.
2060 sq. ft. of custom designed luxury now under construction and available the end of Feb.
5 minutes from city centre and close to schools, shopping etc.
Herb Smith Hart Construction
388-6275 pager 880 or 385-6804

Victoria Realty LTD. 386-3585

WHY RENT!
When you can buy this small well maintained 2 bedroom home located off the Gorge for the low price of just $39,500.
EXCLUSIVE
LEE WROBEL — RANDY SMALL
388-6275 pagers 865; 654
British American Realty Ltd.

JUST FINISHED Sidney Rancher
This 1200 sq. ft. contemporary design has enclosed garage, 3 bedrooms, ensuite, vaulted ceilings, large lot and close to everything. Take 15 min. and drive to Sidney, turn left at Beacon Ave., and 7th house on right.
OPEN HOUSE Sat. & Sun. 1-4
Mr. Mills 656-4365

METCHOSIN BY BUILDER SEAVIEW 1700 SQ. FT.
3 bedroom home plus basement and double carport. 3 full luxurious baths. Separate family room, eating nook and sunroom. Features vacuum, intercom, Thermo windows, heatilator rock fireplace. 95X150' lot. $102,500. Cotlyn Construction. Anytime 478-3706 or Open House 1-4pm. Sat. and Sun. 3952 Circle Dr.

SWINERTON'S REALTY WORLD
1318 Blanshard Street
385-2481

250 HOUSES FOR SALE

BOORMAN'S
612 Fort St.
386-7521
2045 Cadboro Bay Rd.
595-1535
BOORMAN INVESTMENT CO. LTD.

NEW LISTING ENERGY SAVER PLUS SUITE $79,900
An exceptional family home on quiet street close to all amenities. Built in 1959, featuring 3 bedrooms on the main, large L.R. and dining area. Remodeled kitchen with dishwasher. Recent roof, gutters and carpeting. Rec. room with fireplace plus additional suite down. Thermopane windows combined with conventional oil furnace and separate wood burning stove makes for heat efficiency. Exclusive please contact:
WYNN WRIGHT 477-6155
KEITH BOORMAN 598-3730
BUS. (24 hours) 386-7521

SUPERB SOUTH OAK BAY $175,000
Set on a large treed lot, this unique 1908 home offers the charm and warmth of its heritage, combined with modern as tomorrow convenience. The main level includes baronial panelled dining room and formal parlour, both with beamed ceilings. Large foyer with stained glass window. A family living room which invites casual entertaining, two bedrooms, one and a half baths, den/office, sunroom, kitchen, laundry and serving bar. Four fireplaces enhance the major living area. Still on the main floor, a family hobby/workshop. The second floor master suite offers an immense bedroom, dressing room, four piece bath and a private sundeck overlooking the beautifully maintained garden. Wall to wall carpeting, built in vaccum and radio/intercom system complete the picture. Only rarely does a home of this calibre appear for sale. For details and appointment to view please call:
LESLEY BARTON
Off. 595-1535 Res. 595-2447

TWO MILE RADIUS OF CITY
Nearing completion executive home overlooking Golf Course. three bedrooms, separate dining room, basement entrance. It has been my privilege to sell homes built by this builder during 1979. Quality materials, attention to detail combine to produce homes giving value for the dollar. When you see this home you will readily appreciate why this builder is in the fore front of the trade. The price is $115,000. Call me to view
JOHN JENKINS
Off 595-1535 388-5464 Pager 582

WANTED
Required for a single lady, a comfortable 1 or 2 bedroom condominium in South Oak Bay. Southern exposure preferred. Early possession. Up to $47,000. Please call:
LESLEY BARTON
Off. 595-1535 Res. 595-2447

HOME & LOT DIRECTORY
IN COLWOOD
Direct from Builder
New homes available Jan. and Feb. Features include thermopane windows, fireplace, FA electric furnace, extra insulation, eating area in kitchen and much more. All homes carry a 5 yr. warranty.

Building lots available in excellent locations. Hilltop or close to ocean. Ideal for custom building.

FOR MORE INFORMATION PH. KEN MILLAR 478-1721 or 384-8075 PAGER 519 ANYTIME

RIDLEY BROS.
DEVELOPMENT CO. LTD.
MEMBER VICTORIA H.U.D.A.C.

Canada Trust Realtor
595-5131

Century 21®
WESTERN HOMES LTD.
1037 Cloverdale 386-3494

NEW HOME $59,900.
In attractive new subdivision in Sidney. 3 bedrooms plus basement. Features include vaulted masonry ceiling, thermo windows, F to C fireplace. Immediate possession. Hurry only 2 available. Call Builder Cameo Dev. Ltd., 656-7712.

BY BUILDER $77,200 & $79,200
Two beautiful new homes in Central Saanich. 7950 and 7956 Arthur Dr. 2 fireplaces, 2 full bathrooms, double carport. For more information phone Century Construction, 479-6218.

NEW—GORDON HEAD
Over 1700 sq. ft., 3 bedrooms, 3 bathrooms, family room with fireplace. Double car garage with electronic opener. 5 year warranty. $84,900 firm. 658-5058.

MOST UNIQUE AND LARGEST log house in B.C. 2580 sq. ft., 6 bedrooms, massive rock fireplace with jewellery rock hearth and many other special features on wooded seaview ¾ on an acre 15 minutes from Duncan. Due to illness forced to sell at reduced price. By owner. 246-4428.

National Trust Realtor
Hillside Mall 595-2121
3440 Douglas 382-8101

$55,900
NEW HOME, SIDNEY AREA. 3 bedrooms, carport, thermal windows, heavy insulation, close to schools and shopping, 5 year insured warranty. For further information phone Mike, 656-4066 or Vic, 656-4003.

WESTMONT REALTY (1972) LTD. 388-4434

10¼% OPEN MORT-OCT 83 By owner, 5 year old, 3 bedrooms, ensuite, 2 f/p's, partially completed ¾ basement, beautiful 75x104' corner lot located in Glen Lake area. Close to schools, $67,500. 478-0243 to view.

253 COUNTRY HOMES and PROPERTIES

HORSE COUNTRY! MINI FARM!
5.1 acres adaptable to many uses — like market gardening or horse training. Has riding ring, etc. 2 bedrooms, stucco, full basement home. Immediate possession. Out of town vendor must sell. Open to offers on $125,000. Good value here!
MARY WOOD 592-2647
THE PERMANENT 382-9191

253 COUNTRY HOMES and PROPERTIES

BROWN BROS on LANSHARD
"People Helping People"

HORSES, HORSES
Well established horse boarding stable business, on six level gorgeous acres. 30 stall barn, riding and training ring plus grand farm character four bedrom house with sea and mountain views. 20 minutes to Victoria, close to airport and ferries. Phone to view this exclusive listing with
JIM MASSEY 385-8226
or 385-8771 (anytime)

COBBLEHILL NEW HOMES
Quality built 2 and 3 bedrooms with room for expansion.
1 ACRE LOTS
Low down payments priced from $68,000
WARING CONSTRUCTION
477-0616

OPEN HOUSE
SATURDAY 1-5
1352 Carlton Drive

SAANICH PENINSULA PROPERTIES LTD.
2354 Beacon Ave., Sidney 656-4000

GORDON HULME LTD.
Sidney-Saanich Peninsula
656-1154 2444 Beacon Ave.

256 WATERFRONT PROPERTIES

10 ACRES
300 FT. WATERFRONT
MINUTES FROM TOWN
ONLY $44,900
This newly created acreage gives you seclusion, waterfront, within easy travel time. Some possible homesites with view. Vendor may assist with financing. A new exclusive by:
GEORGE HESS
477-7284 (Bus.) 385-9307 (Res.)
D.F. Hanley & Associates

½-acre waterfront, Landsend Rd, level lot with beach access, $85,000. 656-7173 after 6pm, or Paging Service 384-8075 pager 1513.

258 CONDOMINIUMS

JACK MEARS OAK BAY REALTY LTD.
2194 OAK BAY 598-3321
Where Trust Is The Basis Of All Business

SAVOY
Vacant. 2 bedroom, 2 bath room. Southern view. Concrete building. So close to downtown and 2 blocks from Beacon Hill Park. Beautiful rec. room, whirlpool, exercise and work room. Asking $74,900. Please call PHYLLIS COUTTS at 598-3321 or 388-9563.
Member Relocation Services Canada

COME TO OUR WATERFRONT CONDOMINIUMS
630 SEAFORTH AVE
Featuring 2 Bedroom STRATA UNITS. Situated on a 1.6 secluded, treed site with the balconies often only 15' from the city's waterside promenade (Capital City beautification project) Luxurious flexible floor plans - 1100 sq. ft. to 1224 sq. ft. Picture yourself gazing at the moon path on the water, or watching the ships entering the inner harbour, or watching seals and waterfowl. - 2 Bedrooms - 5 Rm apartments. Heat and hot water and parking - also sauna and whirlpool. And for owners who travel there is rental management, and 10% Capital Cost Allowance. View 1-4 daily except Sunday.
DICKIE AGENCIES LTD.
382-4312 or 382-8239

SINCE 1887 Pemberton Holmes Ltd.
1000 Govt St 384-8124

PRIME OAK BAY
Location. Close to ocean and Windsor Park. Spacious (1080 sq. ft.) 2 BR. Condo. in quality building. $63,900. New exclusive listing with

DENNIS L. JAMES 598-6014

WATERVIEWS— ESQUIMALT 10¼ MORTGAGE
Spacious 2 B.R. condominium, large rooms, watch the ships sail by. Large 1st mortgage assumable. Priced $37,500.

TOP FLOOR WATERVIEWS
Gracious, elite, 2 bedroom home, 4th floor, dining room window has eastern exposure. Watch the ships sail in and out.
388-6275 Erna Ellsay 477-1841
Pgr. #345 Office
BLOCK BROS. REALTY LTD.

DOWNTOWN
5 Blocks from city centre there is a one bedroom condominium in a solid concrete building, underground parking, games room, laundry room, top floor suite. It is four years old and very, very clean. No pets. No children and there are rental restrictions. Try it, you'll like it, especially for $29,900.
REID TOPP
381-5567 or 388-6275 PGR. 619
GARDNER REALTY LTD.
385-7744

BEATS RENTING
This bachelor apartment is in a central location, roomy and in excellent condition. With any reasonable down payment you could certainly buy this home for less than renting anything comparable. Priced to meet the most discriminatory budget at $20,500.00.
REID TOPP
381-5567 or 388-6275 PGR. 619
GARDNER REALTY (1979) LTD.
385-7744

NEED A CHANGE? THINK CONDO
I have 2. Both with 2 bedrooms. Both in the Esquimalt-Gorge area. Both in well constructed, smaller buildings. Both sparkling clean. I have key! One is $38,500. The other $41,900. Open to offers. Easy to view!
MARY WOOD 592-2647
THE PERMANENT 382-9191

WANTED 2 BR. CONDO IN prestigious building, Oak Bay or Rockland. Please call,
LEE WROBEL
RANDY SMALL
British American Realty Ltd.
385-1431

SEAVIEW, DALLAS ROAD, 1-bedroom, full appliances, covered parking, excellent management, immediate possession. By owner. Offers on $46,000. 478-4960.

ALL STAR REALTY LTD.
WISH ONE AND ALL
A HAPPY NEW YEAR!

258 CONDOMINIUMS

JAMES BAY $64,900
Above average tri-level townhouse — 2 BR 20x15 skylighed studio with sleeping alcove. Balcony off master BR. Ensuite bathroom. F.P. in a cosy LR/DR - fenced patio garden for child or pet. No rental restrictions. A perfect investment.
WALLY PETERSON 477-7766
ADELINE NICHOL 477-8562
Ocean City Realty Ltd. 381-2233

WANTED
Required for a single lady, a comfortable 1 or 2 bedroom condominium in South Oak Bay. Southern exposure preferred. Early possession. Up to $47,000. Please call:
LESLEY BARTON
Off. 595-1535 Res. 595-2447
BOORMAN INVESTMENT CO. LTD.
2045 CADBORO BAY RD.

WHY RENT?
When you can buy a beautiful, one-bedroom condominium at a low price of $28,500. Excellent area, close to park and downtown. Ground-floor suite, just right for retired or starter. Available immediately — call for appointment.
ERNEST WILLDEN 383-0640
NATIONAL TRUST 595-2121

NEW MAUI CONDOMINIUMS. Call Fred Schuck, 403-667-7078, Whitehorse, Yukon.

PRIVATE, 3 BEDROOM TOWNhouse, private yard. Town & Country. 383-8308

259 TOWNHOUSES

BRIGHT 3 BEDROOM, 1½ bath, private patio, 11% assumable mortgage to qualified purchaser, $33,900. 385-6405.

263 GARAGES FOR SALE, RENT OR WANTED

NEED A PLACE TO WORK? On your car, truck, or boat? Heated and well lit shop, reasonable rates. Call Alan at 478-0573.

WANTED LOCKABLE STORage space, prefer West side of town. For February 1 or sooner, 479-9472.

WANTED: GARAGE TO RENT for storeage, Fernwood area. 595-7408

WANTED TO RENT: GARAGE with light. Bob, 382-9720.

265 HOUSES WANTED TO BUY

REQUIRED
1. Character duplex or triplex conversion. Fairfield, James Bay, Gorge area. $80,000 price range.
2. Retirement home. 2-bedroom bungalow with good-sized rooms and easy-care garden. Any pleasant area. Up to $65,000.
3. Building lot for single family residence. Prefer serviced lot Victoria to Brentwood Bay. Up to $35,000.

Please call BOB KOHLRUSS 656-5876 or CASTLE PROPERTIES LTD. 386-6164.

CASH PAYMENT
Investor requires two or three bedroom home in good rental area. Max price $55,000 cash. Call CHRIS GREIG 386-6164, CASTLE PROPERTIES LTD. or 386-1296 res.

Professional Couple
Require an easy-care home within 5-mile circle. Two bedrooms, basement if possible. Quiet street preferred. Max price $65,000. Call CHRIS GREIG 386-6164, CASTLE PROPERTIES LTD. or 386-1296 res.

UNIVERSITY BUS ROUTE
Purchaser looking for 2-bedroom home in the $48,000 to $52,000 range. Close to bus that goes to the University. Phone:
477-0191 JIM DONNELLY 477-8855
Royal Trust

WANTED!
I have a lady on her own that requires a 2-3 bedroom home with a self-contained suite in the basement of upstairs. Cash available. Please call Cliff Salmond at Gardner Realty — Office — 385-7744 or my home — 477-3626.

URGENTLY REQUIRED
Three or four-bedroom home. Close to Uplands golf club. Up to $125,000 cash.
BEN GREIG 598-3105, 381-2233
OCEAN CITY REALTY LTD.

SASKATCHEWAN RETIREES
Urgently require a good size 2 or 3-bedroom home in any really nice area.
BEN GREIG 381-2233, 598-3105
OCEAN CITY REALTY LTD.

TIRED
Of your old house? Purchasers are waiting for 2 or more bedrooms — basmt not important. For market evaluation call 388-4271 Donna Valikoski 384-2057.
J. H. WHITTOME & CO., LTD.

IN-LAW SUITE
Have purchaser looking for 3-bedroom home with separate entrance to suite. $90,000 range.
Phone:
477-0191 JIM DONNELLY 477-8855
Royal Trust

STARTER HOMES
Urgently required for first-time buyers — under $60,000. Call us for immediate action.
LEE WROBEL
RANDY SMALL
British American Realty Ltd.
385-1431

CALGARY FAMILY ARRIVING this month require 3 BDR home with family room on main floor. Prefer University, Mt. Doug, Gordon Head. Mid 80's. Call JOHN HEWER 477-8275 or 477-7121.
A. E. LEPAGE WESTERN LTD.

NEEDED IMMEDIATELY TO PURCHASE, 3 BEDROOM, FULL BASEMENT HOMES, ANY AREA. ALL REPLIES WITHOUT OBLIGATION.
477-0191 SYLSHUMKA 595-1337
ROYAL TRUST

BUILDER REQUIRES
Older homes or duplexes for renovations and rental, any area considered. Please call FREDDY STARKE 386-6164 or 595-1175, CASTLE PROPERTIES LTD.

FAIRFIELD
Purchaser looking for duplex with 2-bedroom owners suite plus basement. Phone:
477-0191 JIM DONNELLY 477-8855
Royal Trust

CASH CLIENTS
Wish to buy home with 2-3 bedrms. Basement if possible. Phone Victor Wong 592-5454. Byron Price and Assoc. Ltd.

CASH PAID
If your house is suitable for rental purposes call my Agents Lee-Wrobel and Randy Small. 385-1431. British American Realty Ltd.

PRIVATE
Want older home. I will purchase for cash. 479-2209

268 LISTINGS WANTED

CONDOMINIUMS WANTED
LYNN HOLMES — 386-6762
LANDMARK PROPERTIES

270 EXCHANGE REAL ESTATE

WILL EXCHANGE PRIME downtown waterfront property for apartment complex. 382-8244 or 479-0583.

270 EXCHANGE REAL ESTATE

WILL TRADE A 2 BEDROOM luxury condominium for a 2 or 3 bedroom home. Victoria Press, Box 459.

271 LOTS FOR SALE

At BROADMEAD
WE HAVE IT ALL
Sunny seaviews, meadows, private lanes, rocky outcrops, treed seclusion, quail, pheasant and more. If you've been looking for that special spot for your new custom residence, visit us at Broadmead, a community of quality homes, created with care to preserve and compliment its unique natural beauty.

New homesites are now being created, visit our office display home and we will be pleased to show you homesites which are currently being developed for sale, and also areas which are now being planned for development in the near future.

TAKE THE FIRST STEP TO BETTER LIVING!
Visit us at our office-display home, 950 Royal Oak Drive
8:30 A.M.-5:00 P.M. 658-5291
or call
Jeannie Dewhurst
Royal Trust Corp.
384-8001 or 658-8980

Park Pacific

DEAN PARK ESTATES
Superb treed lots in a beautiful natural setting, many with spectacular ocean views of Haro Strait, Mount Baker and The Gulf Islands. Totally planned and controlled to protect its special environment and your investment.

Located in North Saanich on the slopes of Mount Newton adioining John Dean Provincial Park. One-third acre lots with wide street frontage, to give you plenty of room and privacy. All fully serviced and priced from $34,000.

Entrance close to Panorama Leisure Centre on East Saanich Road. From Highway No. 17 turn off at McTavish. Site office open daily from 10:30 to 4:30.

656-7041
or
Mike Ruddy 656-4089
388-6275, Pager 792
383-4124 anytime
Park Pacific Investments Ltd.

MILL BAY LOTS
2 ACRES - TREED
$24,500
$295 DOWN - $295 MONTHLY

4 ACRES - ½ TREED
$33,500
$377 DOWN - $377 MONTHLY

5 ACRES - CLEARED
$31,500
$355 DOWN - $355 MONTHLY

11% FINANCING
PIPED WATER - HYDRO
PAVED ROADS
For further details please call Rick at Douglas Hawkes Ltd.
384-7128 721-5161

LOT #4 LANDSEND ESTATES
4000 Sq. M. (approx. 1 ac.)
TREED LOT
LOCATED IN N. SAANICH
This lot backs onto a 60 acre wilderness park complete with Bridal Trails and Foot Paths reserved for your pleasure.
SERVICED BY MUNICIPAL WATER AND ROADS, HYDRO, WITH TELEPHONE AND CABLE TO FOLLOW
$33,500
For Brochure please call Rick Hawkes at Douglas Hawkes Ltd.
384-7128 721-5161

SOOKE
10 acres. Good road access (take first left, Connie Rd., after 5169 sooke Rd.) Year round stream. Some pastureland. Interesting building sites. Very fairly priced at $41,000. MLS.
DAVID SCOTT
P. R. BROWN & SONS LTD.
762 Fort St.
385-3435

RESIDENTIAL LOTS, NEW subdivision on Raymond Street South, directly west of Viteway Bakery, 3950 Carey Road. Beautiful view lots, close to schools and shopping centre. For information call Greg Tabuteau, 592-9638

TWO ACRES SHAWNIGAN Lake on Harvey Road close to water access, cleared and fenced, excellent perc, owner can assist in financing, $29,500. 383-1801, 743-3084.

BRENTWOOD AREA
86'x90' lot for sale on Paconla Pl. off Sluggett Rd. Fully serviced and easy to build on. To view phone Dave Thomson 652-1040

JAYNES RD., DUNCAN. 1.03 acre lot, fully serviced, treed, secluded. Overlooking small valley. $32,500. Mr. Lamb 598-8446 after 5pm

SEA VIEW
Rare lot, 78x117, quiet Deep Cove, $41,500 or offers. 477-4441.

CLOSE IN
1-5 Acre parcel at $69,000
1-5 acre, a beauty at $85,000
479-6022 or 479-2150

DEEP COVE, VERY SUNNY ½ acre, lovely seaview, old orchard, municipal water, perc tested. 656-4247.

WATERFRONT LOT
Have a look at 736 Newbury and give me a call at 658-8688 after 6pm.

4 ONLY ½ ACRE WOODED lots, reasonable. 652-5615, 652-1469.

ARDMORE AREA .86 ACRE, nicely treed. $30,000. 652-5700.

273 PROPERTY FOR SALE

B.C. LAND AND INSURANCE AGENCY LTD.

SUBDIVIDE 50 ACRES
Seaviews, city water, 2 road accesses, zoned rural residential (1 acre Min.) and located in a high demand real estate area in Albert Head. Make an offer on $768,000. Listed exclusively. For details call:
Shirley Wilde
478-5588 478-2459

SMALL HOUSE ON ¼ ACRE, near Elk Lake, copper plumbing, septic tank, ½ mile from Pat Bay Highway. Owner advertising. $42,000. Phone Monday to Friday 12-1 or 5-7 evenings, please do not not call all times, 386-0181.

METCHOSIN, 12 ACRES WITH 2 houses, approximately 7 acres pasture. 2 barns, 2 creeks with water rights. Asking $158,000. 478-1282.

OVER 3 ACRES AND MODERN home, mid Peninsula, also new 4 bedroom home in Brentwood. 652-1210 after 6.

273 PROPERTY FOR SALE

2.5 ACRES NEAR VICTORIA ON Woodridge, duplex zoned, $33,900. 598-5701.

274 PROPERTY WANTED

BUILDING LOTS
and small acreage required Greater Victoria area and Saanich Peninsula, quick decisions. FREDDY STARKE 595-1175 or BOB KOHLRUSS 656-5876 CASTLE PROPERTIES LTD. 386-6164.

WANTED
Land by subdividing or subdivided land. From 1 to 100 lots, this is a sincere request. Call purchasers agent.
SPENCER LEE
386-3124 598-0061
Seaspray Properties Ltd.

URGENT
Wanted immediately, lots and sub-dividable land. Cash paid.
LEE WROBEL — RANDY SMALL
British American Realty Ltd.
385-1431

WANTED
Level serviced building lot in City or Saanich.
385-9741 Howard Tomlin 477-1327
Henderson Realty Ltd.

BUILDING LOTS AND SMALL acreages wanted Greater Victoria and Saanich Peninsula. Quick decisions. FREDDY STARKE 595-1175 or 386-6164 CASTLE PROPERTIES LTD.

CASH FOR
Land for development for subdivision, lots in the Victoria area. Kasapi Construction, 386-6191.

280 ACREAGE FOR SALE AND WANTED

Old Cowichan Lake Road, 4.2 Acres
May be good place for mobile home. Nicely treed, good for horses. Asking price $24,500, or any reasonable offer.
Bill Palfrey
598-4210
Island Homes Realty Ltd., 386-7545

WISEMEN FROM THE EAST Doctors Lawyers Businessmen If you are looking for a parcel of land that provides:
1. Country privacy for your home.
2. Beauty of Natural landscape, pond, multiple species of trees, meadows.
3. Minutes drive to city within 5 mile circle.
4. Approx. 900 ft. of road frontage.
5. Potential future nest egg for your retirement look at this location on the map and draw your own conclusion.
6. Only approx. 42¢ per sq. ft., 1-5 acre parcel at $85,000, 1 at $69,-000.
Please phone
479-6022 or 479-2150

SOOKE
10 acres. Good road access (take first left, Connie Rd., after 5169 sooke Rd.) Year round stream. Some pastureland. Interesting building sites. Very fairly priced at $41,000. MLS.
DAVID SCOTT
P. R. BROWN & SONS LTD.
762 Fort St.
385-3435

2 ACRES HIGH DENSITY POtential, water, sewered, view. Details 112-245-3747

5 ACRES FOR SALE, BEACH access. Will take motorhome or boat in trade. 758-6277, 753-7607.

285 UP ISLAND PROPERTIES

MILL BAY EXECUTIVE
By a running creek set in 1 acre of high wooded estates rests this beautiful 1500 sq. ft. rancher. Double garage with separated, heated, insulated workshop. QUALITY construction throughout — cedar siding and shake roof. 2 Baths, heatilator fireplace, community water. Please call to view, $83,000.
PATRICK SKILLINGS
477-7291 384-8075 (Pgr. 1204)
D.F.H. REAL ESTATE LTD.

4 ACRES SHAWNIGAN VILLAGE
Very desireable property fronting on two roads. City water close by.

SUBDIVISION?
Call me for directions.
Bob Farrell 386-3124
Seaspray Properties Ltd.

MOST UNIQUE AND LARGEST log house in B.C. 2580 sq. ft., 6 bedrooms, massive rock fireplace with jewellery rock hearth and many other special features on wooded seaview ¾ on an acre 15 minutes from Duncan. Due to illness forced to sell at reduced price. By owner. 246-4428.

ENGLISHMAN RIVER
5 acre parcels on this famous river near Parksville from $22,900. Terms available.
Brynelsen Benzon Realty
689-7556

5.05 ACRES, BEAUTIFULLY treed, 7 miles west of Duncan, $24,950. 388-7785

DENMAN ISLAND 960 SQ. FT. cabin on [illegible] front lot $29,000. 112-338-6152.

290 FARMS FOR SALE AND WANTED

WANTED TO RENT OR RENT with option to purchase property with house and barn suitable for mixed farming, required immediately, prefer Victoria or Mill Bay-Duncan area. Reply P.O. Box 694, Victoria.

Deaths and funerals

305 DEATHS and FUNERALS

BOLLEY — In Victoria, B.C. on January 6, 1980, Mrs. Mary Ann (Dol) Bolley, age 62 years. Born in Saskatoon, Saskatchewan, late residence 1-877 Dunsmuir Street. She leaves her husband, Gordon Andrew, at home, daughter, Mrs. David W. (Twyla) Thomson, Victoria, B.C.; sister, Mrs. Elsie Cann, Parksville, B.C.; brother, Clarney Baker, Victoria, B.C.; many nieces and nephews.

Service in the Sands Mortuary Limited "Family Chapel of Memories", 1803 Quadra Street, Victoria, B.C. on Thursday, January 10, 1980 at 3:00 p.m. Rev. Alex Calder officiating. Interment at Royal Oak Burial Park.
SANDS—VICTORIA

CHADWICK — On January 5, 1980 at the Mount St. Mary Hospital in Victoria, Mrs. Eliza Ann Mary Chadwick, in her 105th year. She leaves to mourn, her daughter, Miss Beatrice C. C. Chadwick at the residence, 44 Howe Street, two brothers and a sister in England. She was a member of the C.N.I.B., and during the First World War did volunteer work in the hospitals.

Funeral services will be held on Wednesday, January 9, 1980 at 1:30 p.m. in Haywards' Thomson and Irving Funeral Chapel, 1925 Quadra Street. Tony Roberts officiating with interment in the Royal Oak Burial Park.

CHISHOLM — In Victoria at Victoria General Hospital, Mr. Fred Chisholm, aged 67 years, late of 5 Chown Place. Born in Thessalon, Ontario and a resident of Victoria for the past three years. Served in the Royal Canadian Army during the Second World War and also with the Corps of Commissionaires. Survived by his son, Frank of Ontario and daughter, Mrs. Maria Scott-Stirrett and son-in-law, Richmond, B.C.

Funeral service will be held Wednesday, January 9 at 1 p.m. in CUNNINGHAM FUNERAL CHAPEL, 1155 Fort St. with Tony Roberts officiating followed by cremation.

CLARKE — Mr. George Urquhart late of #1 Chapel Street, Nanaimo, on January 5th, 1980, after a brief illness. Survived by daughter Sylvia Jenott and Grandsons Logan and Eric of Seattle, Wash.; Brother C. Stewart Clarke of Bellingham, Wash., and sister Miss Mary Clarke of Lantzville, B.C.

Funeral services will be held from St. Paul's Anglican Church, Nanaimo, B.C., Wed. Jan. 9th at 2:00 p.m., followed by cremation. No flowers by request, donations may be made to the Heart Fund. Arrangements are by MOUNT BENSON FUNERAL DIRECTORS, Nanaimo, B.C.

FREEGARD — In Victoria at Royal Jubilee Hospital on January 3, 1980, lifetime resident of Victoria, Mrs. Violet Freegard in her 75th year, late of Tillicum Lodge. A longtime employee of the T. E. Eaton & Co. Survived by her daughter, Gloria and son-in-law Harry Wood, Burnaby; 2 grandchildren, Denise of Vancouver and Stephen of Burnaby; 2 sisters, Daisy and Mae, both of Victoria and several cousins.

Funeral service will be held Wednesday, January 9 at 3 p.m. in CUNNINGHAM FUNERAL CHAPEL, 1155 Fort St. with Rev. Ian H. Macdonald officiating followed by interment in the family plot at Ross Bay Cemetery.

GIBSON — On January 6, 1980, after a lengthy illness, Orval L. J. Gibson of 3430 Seymour Place. He is survived by his wife, Ora; son and daughter-in-law, Garry and Nickie; daughter and son-in-law, Gail and Peter; grand-daughter, Sherry-Dawn; and five brothers and sisters. Predeceased by four brothers and s

Khomeini in seclusion as Iran boils

TEHRAN (AP) — Amid mounting violence and tension in Iran, Ayatollah Khomeini has announced he will go into seclusion at the weekend, closing his doors to all visitors for a period of 15 days.

Khomeini's office said Monday the 79-year-old revolutionary leader is tired and beginning Saturday will rest at his home in Qom, the Shiite Moslem holy city 160 kilometres south of Tehran.

The announcement came after a day of demonstrations and bloody clashes between religious and ethnic factions in nearly half a dozen cities.

There were demonstrations by tens of thousands of Turkish-speaking Azerbaijanis in Tabriz, mounting tension in Sanandaj, the capital of Kurdistan; another killing in the Persian Gulf town of Bandar Langeh, where between 41 and 56 people were killed during the weekend and reports of 11 violent deaths elsewhere.

The revolutionary prosecutor's office warned against "counter-revolutionary" demonstrations in Qom on Wednesday, a Shiite holy day.

At the UN headquarters in New York, U.S. Ambassador Donald McHenry expressed determination to seek sanctions against Iran in line with a Dec. 31 resolution committing the Security Council to action if the hostages at the U.S. Embassy in Tehran were not released by Jan. 7.

The deadline passed and the hostages are today spending their 66th day in captivity. UN Secretary-General Kurt Waldheim, reporting on his recent visit to Iran, told the Security Council sanctions would stiffen the resistance of the Moslem militants occupying the embassy towards freeing the hostages.

But McHenry said: "It is necessary for the international community to clearly express its view on the continued defiance of the council by Iran."

However, there was no indication when a resolution calling for sanctions will be subraitted to the council. There was also speculation that the Soviet Union might veto the resolution in retaliation for the punitive measures taken against it by the U.S. government because of Soviet intervention in Afghanistan.

The students have said repeatedly they will not release the hostages until Shah Mohammad Reza Pahlavi is returned to Iran to stand trial for mass murder and corruption.

The demonstrators Monday in Tabriz, the capital of Azerbaijan, set fire to the offices of Khomeini's revolutionary committee in the city because the committee had been arresting supporters of Ayatollah Mohammad Kazem Shariat-Madari, Iran's second-ranking religious leader. He is the religious leader of the Azerbaijanis and with them opposes Iran's new Islamic constitution because it vests supreme power in Khomeini for life and ignores the demands of the various ethnic minorities for autonomous home rule.

Western reporters were expelled from Tabriz but reports reaching Tehran said Shariat-Madari's supporters were patrolling the streets because four of his followers had been killed since Friday.

The reports also said 400 buses were being assembled to bring supporters of Shariat-Madari to Qom, the home of both him and Khomeini, for demonstrations on Wednesday, the 40th day after the anniversary of the murder of the Prophet Mohammed's grandson Hossein, the founder of the Shiite sect.

In Sanandaj, the centre of Kurdish separatism, Governor-General Hossein Shahvessi resigned to protest the continued presence of Khomeini's revolutionary guards in the city but the central government refused to accept his resignation. So Shahvessi joined a sit-in by his supporters in his office.

Eight people were reported killed in Baluchistan-Sistan province, the centre for another ethnic minority seeking autonomy. Two were revolutionary guards, two were members of the Iranian army and four were insurgents.

Radio Tehran said three revolutionary guards were killed by attackers in the western province of Lorestan but two of the attackers were captured.

In Panama, where the shah is living on Contadora Island off the Pacific coast, a spokesman said the deposed monarch has agreed to a television interview with British journalist David Frost. It will be his first full-scale interview since fleeing from Iran last January and will take place in a few days on Contadora, the spokesman said.

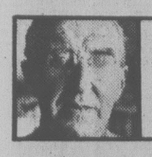

gardening
jack beastall

Get that garlic stock soon

Home gardeners thinking of growing garlic this year should obtain planting stock as soon as possible while it is still in vegetable stores and supermarkets. By the middle of February, or a week later, it is difficult to find.

The cheapest way to buy is in bulk, the way it is sold in Chinatown and vegetable stores. In supermarkets it is generally packaged in sealed containers of two or three bulbs.

Whichever way you buy make sure the bulbs are not soft or spongy and not sprouting.

Garlic bulbs differ from onion bulbs in the fact they are not true bulbs since they consist of six or eight bulblets, called cloves, enclosed in a silvery or purplish-red skin.

The cloves vary in size from large on the outside of the cluster to small in the middle. The best crop is obtained from the largest cloves taken from the largest bulbs. The smaller ones can be used for cooking.

Estimating four large cloves to a bulb, we buy just enough bulbs to give the quantity of planting stock we need, which will vary according to how much garlic the homemaker uses. Twelve bulbs should supply 50 cloves.

In common with the onion, the garlic produces a greenish shoot at the centre of each clove quite early in the year, usually in mid-February. When this happens the bulbs and cloves have changed the stored foods to foods suitable for making new growth, the flavor becomes strong and lingering, and the odor when cooking is objectionable to some folks.

For this reason, garlic and onions are not used in the north temperate zones between approximately mid-February and the time the new crop is harvested. There is no problem in warmer climates where fresh crops can be harvested several times a year.

Fortunately, when our stored onions are no longer usable due to green centres we can purchase imported onions from warmer regions, but since garlic is a "despised" crop in English-speaking countries, it is not imported for year-round sales.

Early planting is the secret of success, and mid-February is none too soon for a good crop that will mature in our no-rain season, for no water must reach the roots after the bulbs have reached full size.

The problem with early planting is that the heavy soils in this area are too cold and too wet at that time of year. In a well-drained sandy loam there is no difficulty.

This is where a carefully ventilated coldframe or a cold greenhouse is useful, providing the necessary protection from rain and heavy frosts, and a slightly warmer and drier soil.

An alternative is to start the cloves in a wooden box containing about four inches of screened compost, covered with a piece of raised glass, and placed in a spot free from cold winds and frosts. A bank of soil six inches wide around the box helps in maintaining a slightly higher soil temperature.

Set the cloves about two inches deep and space them far enough apart so that entire plants with their roots can be lifted in April or early May and placed in a prepared bed in the open garden.

It is important that the plants should not be left too long in the box and the roots allowed to become entangled. Damaged roots or careless handling while transplanting causes a set-back and often results in the production of flowers instead of bulbs, as it does with onions.

45½ hours to girdle the globe

LOS ANGELES (AP) — If all goes well, David Springbett of London will circle the globe in a voyage reminiscent of Phineas Fogg's journey in the Jules Verne novel *Around the World in 80 Days*.

Springbett, who plans to leave Los Angeles International Airport for London tonight aboard a British Airways 747 jetliner, said he can complete the trip in a record 45½ hours "if a million and one things go in my favor."

Like the Jules Verne tale, his trek sprang from a bet, but Springbett said Monday he has never read the 19th-century adventure story.

Springbett said he hopes to connect with other airliners, including a supersonic Concorde, and return to Los Angeles on a Pan American flight from Honolulu Thursday afternoon.

Springbett, 41, a partner in a London reinsurance brokerage firm, said his commercial travels since 1970 have involved more than two million miles and 89 different airlines.

He said he can more than pay for his $8,500 in first class plane tickets with a wager made against another man, who is risking $10,000 against Springbett's $500. The other party to the bet may be red-faced that he accepted such high odds, said Springbett, who refused to disclose the second man's identity.

Springbett said the inspiration for his effort was a *Guinness Book of World Records* entry, listing a scheduled airlines record of 53 hours and 34 minutes set March 10-12, 1978, by Alec Prior and Terry Sloane.

The two journalists from Sydney, Australia, had a "far less risky" trip aboard a single Quantas flight, said Springbett, but he said there is no similar globe circling flight by one airline now available.

21 killed by runaway truck

MEXICO CITY (AP) — The brakes failed on a dump truck loaded with gravel and it rolled backward down a hill, plunging into a large group of elementary school children on an outing, police reported. They said 17 children and four adults were killed and 21 other persons were seriously injured.

Of those injured, "14 children have been hospitalized with serious injuries, and from what doctors tell us we fear the death toll will go up. Six of the children, aged between six and seven, are in critical condition," a police spokesman said.

She said the children killed were aged between 6 and 10. The adults were two teachers, an assistant teacher and a parent. The accident occurred near Xochimilco, southern suburb of the Mexican capital.

"The children were going on an excursion to a nearby park to celebrate Epiphany, or Three Kings," she said. Police said the students were from Margarita Magon de Lores school in the area and were on an outing to Xochimilco, a popular tourist area featuring canals and flowers.

The spokesoman quoted police as saying the truck lost its brakes at the top of a hill three blocks away from the school and rolled backward into the children.

"According to the witnesses, the truck dragged more than a dozen children with it off the road as it plunged down an embankment about 170 feet (about 50 metres) below," she said.

Police who rushed to the scene witnessed a gruesome sight. Some of the veteran officers turned sick and white because of what they saw, the spokesman said.

"A couple of teachers there told police there were about 90 children in the group on the street when the truck hit. But frankly I don't know how much to believe yet because everyone down there is in hysterics," the Xochimilco police station spokeswoman said in a telephone interview.

Police said the truck driver, identified as Jose Ceferino Coria, 26, turned himself in two hours later. It was not known if charges would be filed.

60,000 poised for U.S. oil strike

By HARRY BERNSTEIN
Los Angeles Times

Nearly 60,000 oil industry workers across the U.S. were ready to go on strike today even though they knew that the giant, automated refineries would continue to pour out oil products without them, at least temporarily.

For the last several weeks, the oil companies have been preparing for the strike by bringing in cots, bedding and food supplies for thousands of supervisors who are scheduled to operate the refineries if, as expected, the workers walk off their jobs at the end of the day shift today.

The management supervisors were expected to put in 12-hour shifts, six or seven days a week, to keep the oil flowing despite the strike.

Continued operation is possible because the refineries are so highly automated that the work force is needed primarily for maintenance of the sophisticated equipment.

In Los Angeles, Jack Foley, regional director of the Oil, Chemical and Atomic Workers Union, said the key issue in dispute was a union proposal "to give oil workers what almost every other unionized worker already has: fully paid health benefits."

The oil industry, he said, was "first in profits, but last in medical benefits."

He said it was impossible to say how long the companies could continue normal production during a strike. But, he said, while automation does make strikes against oil companies more difficult than against many other industries, "they cannot get by very long without 60,000 workers, or they would have laid us off long ago."

The strike would involve about 100 firms, including all major oil companies such as Shell, Mobil, Arco, Texaco, Union, Gulf and Chevron.

The strike would be the first national walkout in the industry in 10 years.

Management has offered a 9 per cent pay hike for one year in the negotiations, which involve only a reopening of the regular contracts due to expire in 1981.

Tube tots site set

NORFOLK, Va. (UPI) — Norfolk General Hospital received final approval today to convert a 120 square-foot storage room into the nation's first test-tube baby clinic.

In a letter to the hospital, State Health Commissioner James Kenley said he granted the private facility a certificate of need to open an in vitro (in glass) fertilization laboratory.

Bitter clashes snarl Irish unity conference

BELFAST (UPI) — The conference on resumption of home rule for Northern Ireland nearly broke up on its first day because of bitter disagreements between Protestant and Roman Catholic representatives.

The Rev. Ian Paisley, leader of the Protestants' Democratic Unionist Party, refused Monday to discuss anything that he said might be construed as opening the way toward consideration of taking Northern Ireland out of Great Britain and uniting it with Ireland to the south.

He also said power-sharing, giving the Roman Catholic minority seats in any new Northern Irish cabinet, was not supposed to be considered at the conference.

But John Hume, leader of the predominantly Roman Catholic Social Democratic and Labor Party, insisted that all topics could be discussed.

At one point the conference, which was called by the government of Prime Minister Margaret Thatcher, was in danger of breaking up over those two issues, but it was agreed that it would convene again today.

Three seats at the conference in the first-floor dining room of the former regional Northern Ireland parliament building at Stormont, a Belfast suburb, were symbolically empty.

The seats have been reserved for representatives of the Official Unionists, the largest Protestant party, which boycotted the conference on the grounds it was the first step toward union with Roman Catholic Ireland.

Protestants form the majority in Northern Ireland.

The British government called the conference to discuss resumption of home rule for Northern Ireland, which was abolished in 1974 after mounting violence between Catholic and Protestant guerrillas.

Sectarian fighting over the rule of Northern Ireland in the past 10 years has taken over 2,000 lives.

Pessimism was so great that the London newspaper The Daily Telegraph said in an editorial today, "Perhaps the most realistic and not the least generous hope is that the deadlock will be reached swiftly and painlessly."

Crossword By Eugene Sheffer

ACROSS
1 Cereal grains
5 Sturdy tree
8 Wagers
12 Liberate
13 Sticky mess
14 Large lake
15 Stokehold
17 Gay song
18 Container
19 Decrees
21 Nebraska city
24 Wild plum
25 Bail
26 Easily-angered girl
30 Turkish officer
31 American Indians
32 Container
33 Protective device
35 Custom
36 Small notch
37 Italian poet
38 Turn away
41 Clumsy fellow
42 Wampum
43 Word in a girls' org.
48 An Old Testament people
49 Cuckoo
50 Plunder
51 Andrews or Wynter
52 Worn groove
53 Italian noble house

DOWN
1 Away
2 Mr. Onassis
3 Thrice, in music
4 Boil
5 Greek contest
6 Sault Ste. Marie
7 Less attractive
8 A creed
9 "The Red"
10 Incline
11 Hardens
16 Inlet
20 Specks
21 King of Norway
22 The wise men of the East
23 Jewish month
24 Specter
26 Kind of race
27 Sacred picture
28 Rave
29 Grafted (Her.)
31 War god
34 Riddle
35 A batter cake
37 Skip a stone on water
38 Hurried
39 Blood: comb. form
40 Weather forecast
41 Neglect
44 Babylonian god
45 Hawaiian hawks
46 Decay
47 Summer in Lille

Avg. solution time: 24 min.

N	I	G	■	C	A	R	A	T	■	A	P	A
O	D	A	■	O	M	E	G	A	■	D	E	N
D	O	G	G	I	E	B	A	G	■	O	R	T
■	■	■	I	N	N	■	T	O	N	G	U	E
P	I	N	N	E	D	■	E	R	I	S	■	■
A	R	I	■	D	E	W	■	E	B	L	I	S
L	O	N	E	■	D	I	D	■	S	I	R	I
I	N	E	R	T	■	T	E	M	■	F	I	T
■	■	L	I	A	R	■	S	E	C	E	D	E
P	R	I	N	G	E	■	P	R	Y	■	■	■
L	I	V	■	O	N	E	O	L	D	C	A	T
E	N	E	■	M	A	R	I	E	■	O	R	O
A	D	S	■	A	N	I	L	S	■	D	A	Y

1-8

Answer to yesterday's puzzle.

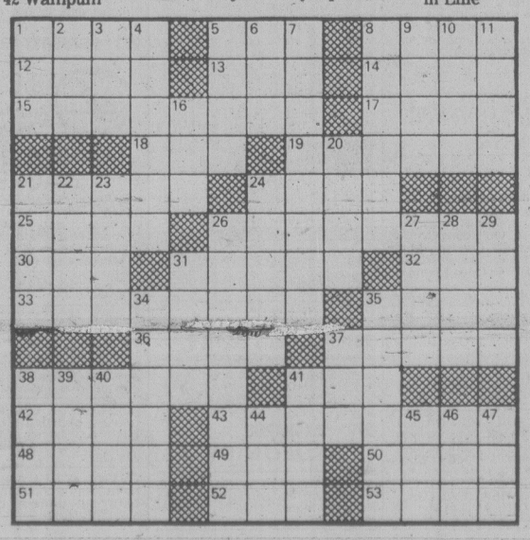

Special Offer

FOR PRIVATE PARTY CLASSIFIED ADVERTISERS

Use this handy coupon to place your Classified Advertisement and save money

Name .....
Address .....
Phone No. .....
Signature .....
No. of insertions ..... Amount Enclosed $ .....

FILL OUT AND MAIL TO
SPECIAL OFFER
Victoria Press,
P.O. Box 300,
Victoria, B.C.
V8W 2N4.

OR
DELIVER IN PERSON TO
2621 Douglas St.,
Victoria, B.C.

Your ad will run as soon as possible upon receipt of this coupon and payment or please specify consecutive dates.

Classification Number ..... 10 WORDS MINIMUM

10 Words for 1 insertion in The Daily Colonist and Victoria Times: 12¢ for each additional word. $1.20
10 Words for 3 insertions in The Daily Colonist and Victoria Times: 28¢ for each additional word. $2.85
10 Words for 6 insertions in The Daily Colonist and Victoria Times: 45¢ for each additional word. $4.50

Victoria Press Box Charge $3.50 per month.
Replies to be mailed Replies to be held for pickup.

All ads must be written in regular classified style, and run on consecutive days.

All real estate, mobile home, rental and business advertising is considered to be commercial advertising and will not qualify for this special offer.

SEND CHEQUE or MONEY ORDER
— NO REFUNDS —

THE DAILY COLONIST AND VICTORIA TIMES

INVITATION TO TENDER

Air conditioning and plumbing systems for offices and studios C-FAX Radio Studio.

Tenders are invited for the installation of an air conditioning system and plumbing systems in the studios and offices under construction at 821 Broughton Street, Victoria, B.C.

Tender documents will be available from D. W. Thomson Consultants Ltd., 534 Broughton Street, Victoria, B.C. on Tuesday, 8th January, 1980.

Public opening of tenders will be at 3:00 p.m. on Wednesday, 23rd January, 1980, in the board room of C-FAX Radio 1070 Ltd., 620 View Street, Victoria, B.C. V8W 1J6.

SHERIFF'S SALE OF LAND

Take notice that I will offer the following property for sale by Public Auction on Wednesday, January 9th, 1980, at 11:00 o'clock in the forenoon.

All the Right, Title and Interest the Respondent, Garden City Developments Ltd., have in Lot A, of Lots 678, 679 and 680, Victoria City, Plan 28115. (Street address is 1616 Blanshard Street and Cormorant Street.)

The sale will take place in room one, Victoria Law Courts Building, 850 Burdett Avenue, Victoria, B.C.

At the time of sale, certain conditions will be read. These conditions and further information can be obtained from the Victoria Sheriff's Office, 850 Burdett Avenue, phone 387-6811.

Dated at Victoria, this 17th day of December, 1979.

P. Holmes,
Deputy Sheriff,
Vancouver Island Region #1

FAMILY CIRCLE

"Look! I'm wearing a thumble!"

DENNIS THE MENACE

"I JUST THOUGHT OF ANOTHER REASON WHY I SHOULD HAVE A TURTLE!"

BUCK ROGERS

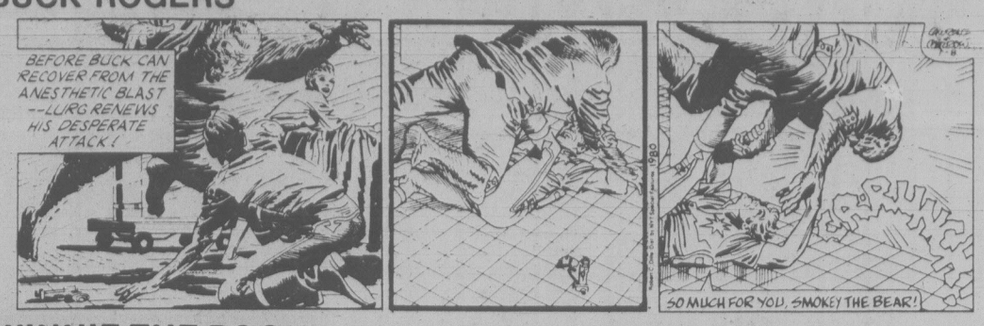

WINNIE THE POOH

SUPERHEROES

HAGAR

PEANUTS

B.C.

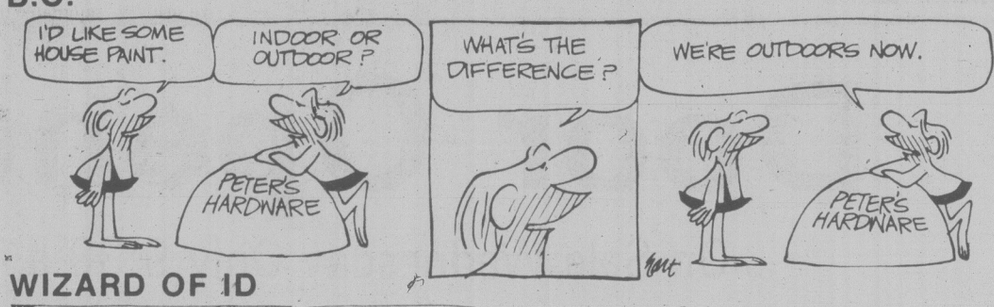

WIZARD OF ID

APARTMENT 3-G

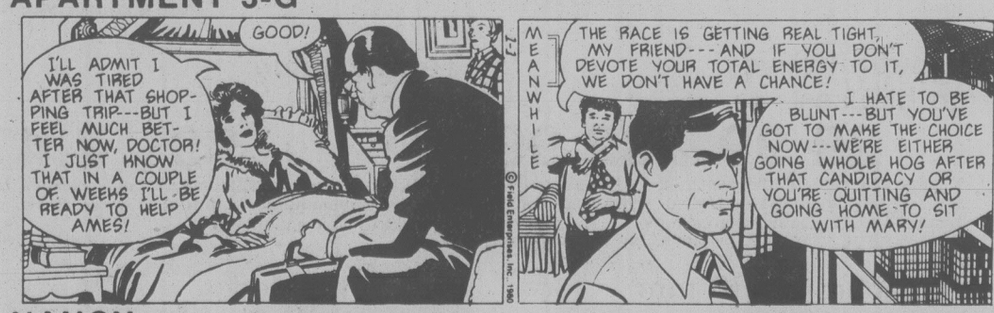

NANCY

MARK TRAIL

Contract Bridge — B. Jay Becker

South dealer.
Both sides vulnerable.

NORTH
♠K 9 5
♡8 6
◇8 7 5 3
♣A K J 8

WEST
♠7 3
♡K Q 10 7
◇Q 10 9 6
♣10 6 3

EAST
♠8 6
♡J 9 5 4 3 2
◇2
♣Q 9 5 4

SOUTH
♠A Q J 10 4 2
♡A
◇A K J 4
♣7 2

The bidding:

South	West	North	East
1 ♠	Pass	2 ♣	Pass
2 ◇	Pass	2 ♠	Pass
6 ♠			

Opening lead — king of hearts.

The finesse is a wonderful instrument of play, but this does not mean that a declarer should utilize it merely because the opportunity to use it exists. There is usually an element of luck connected with the success or failure of a finesse, and a fine declarer always thinks twice before deciding whether to finesse or rely on a different method of play to accomplish his purpose.

Consider this deal where South wins the heart lead with the ace and plays the A-K of trumps, both defenders following suit. At this point, declarer is in position to guarantee the contract regardless of how the missing cards are divided! However, South must take several precautionary moves to assure a favorable outcome.

He starts by ruffing the eight of hearts high at trick four. Declarer then plays the A-K of diamonds. If the suit is divided 3-2, or if East holds four diamonds to the queen, the worst that can happen is that South loses a diamond trick and nothing else.

But even if, as in the actual case, West turns out to be the one with four diamonds to the queen, the slam is still ice-cold. Declarer next leads a club and, after West follows low, plays the eight from dummy! East wins with the nine, but it does not matter what he returns. A club automatically hands South his twelfth trick, while a heart return permits South to discard a diamond and ruff with dummy's nine of spades to produce the same result.

West cannot spike the end-play by going up with his ten of clubs on the club lead towards dummy. Declarer counters this play by covering the ten with the jack of clubs. East wins with the queen but finds himself in the same predicament described above. There is simply nothing East-West can do to stop the slam.

WORDY GURDY®

BY TRICKY RICKY KANE

Every answer is a rhyming pair of words (like FAT CAT and DOUBLE TROUBLE), and they will fit in the letter squares. The number after the definition tells you how many syllables in each words. To win $10, send your original rhymes with your definitions to this newspaper. All entries become the property of UFS, Inc.

1. Miss Dawber's legs (1)
2. Enormous dislike (1)
3. Speedy country boy (1)
4. Orson relates (1)
5. Pretending to consume medicine (2)
6. Miss Tieg's emerald-bearing minerals (2)
7. News story about a proton (3)

Thanks and $10 to Jo Cariri of Pottstown, PA for #7. Send your entries to this newspaper.

ANSWERS: 1. PAMS GAMS 2. GREAT HATE 3. QUICK HICK 4. WELLES TELLS 5. FAKING TAKING 6. CHERRIS BERYLS 7. PARTICLE ARTICLE

© 1980 United Feature Syndicate, Inc.

1-8

LITTLE PEOPLE'S PUZZLE

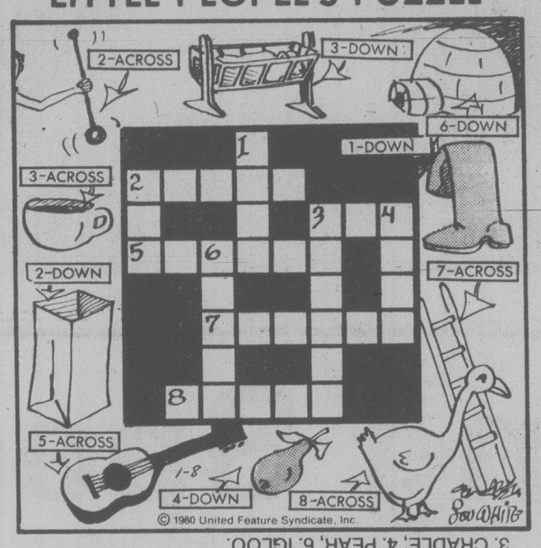

ANSWERS: Across—2. BATON, 3. CUP, 5. GUITAR, 7. LADDER, 8. GOOSE. Down—1. BOOT, 2. BAG, 3. CRADLE, 4. PEAR, 6. IGLOO.

CRYPTIC CROSSWORD

ANSWERS TO MONDAY PUZZLE

ACROSS
4 Spirits
8 Ageing
9 Matting
10 Locals
11 Railed
12 Accurate
18 Long shot
20 Let off
21 Sonata
22 Rostrum
23 Snatch
24 Immerse

DOWN
1 Railway
2 Peacock
3 Angler
5 Pea-green
6 Retain
7 Tender
13 All fours
14 Chianti
15 Attache
16 Reform
17 Sortie
19 Ground

CLUES
ACROSS
1 Retail outlets for motor engine components (12)
7 See 20 Down
8 The man near this tree is a civic personality (5)
9 Endless dislike of capital cover (3)
10 Final victors (9)
11 Just touch the peak — that's first-rate (3-3)
12 Back on board (6)
15 Coach attendants abroad with the travellers (9)
17 See 5 Down
18 Pass Bill in a bit of sudden activity (5)
19 Showed angry feelings but made the grade (5)
21 Trouble with a ticker! (5,7)

DOWN
1 Fatal seizures headsmen are responsible for (5-7)
2 Scrap the carnival (3)
3 Private servant? (6)
4 Artists confused about very quiet brothers! (9)
5 and 17Ac. Means of communication from an asteroid (5-3)
6 The vehicle for contemporary writing? (7,5)
7 Variety of tulip — that's what the bulb may be! (3,2)
10 Vocal stall-holder (9)
13 Provided comfort before the beginning of the day (5)
14 Agreed to be clothed (6)
16 Make a copy of this kind of element (5)
20 and 7Ac. The glow that comes from the jet (3-5)

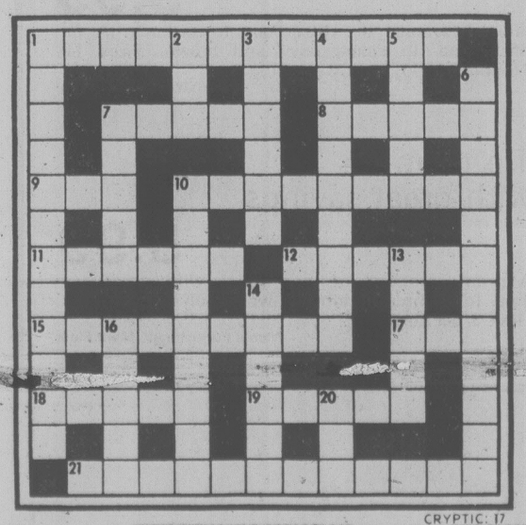

CRYPTIC: 17

SOLUTIONS WEDNESDAY

YOUR HOROSCOPE

Astrological Forecast for Wednesday, January 9, 1980
By SYDNEY OMARR

ARIES (March 21-April 19): Collect and consolidate, be aware of legal rights, permissions. Cancer, Capricorn individuals are part of scenario. Go slow, lie low, defer to wishes of partner or mate. Avoid brooding—you will make comeback!

TAURUS (April 20-May 20): Obtain hint from Aries message—examine employment opportunities, procedures. Diversify, grasp picture as a whole, leave fine points, details for another time. One who performs basic services deserves special pat on back. Act accordingly.

GEMINI (May 21-June 20): A beautiful gift—or luxury item—commands spotlight. Libra, Aquarius persons figure prominently. Member of opposite sex—or youngster—makes you feel loved. You are recovering from recent blow to pride. Good!

CANCER (June 21-July 22): Discuss details involving change, sales, travel, written material. Gemini, Virgo, Sagittarius natives figure prominently. Some restrictions, even confinement, could be blessings in disguise. You need time to get second emotional wind!

LEO (July 23-Aug. 22): Make necessary domestic adjustment. Open dialogue with relative—and be diplomatic. Taurus, Libra, Scorpio persons figure in scenario. You will be pleasantly surprised by announcement which affects life style.

VIRGO (Aug. 23-Sept. 22): Check savings programs; you can get more for your money—truth of this strikes home. Define terms. Streamline techniques. Eliminate methods which are costly without producing results. Steer clear of "secret deals," nefarious schemes, pyramid concoctions.

LIBRA (Sept. 23-Oct. 22): Exert influence, stress independence, strive for originality and outlet for creative energy. Take a chance on your own ability—highlight daring, pioneering concepts. Make new starts in new directions. Timing, judgment prove accurate.

SCORPIO (Oct. 23-Nov. 21): You gain insight into areas which previously were closed. Make known your views. Be aggressive enough to discourage others from utilizing "scare tactics." Aries, Libra persons figure in scenario. You can complete an important project.

SAGITTARIUS (Nov. 22-Dec. 21): Some of your fondest hopes, wishes will be fulfilled. Accent creativity, receptiveness to love. Get to heart of matters. Take direct route, leave ring roads for another time. Leo, Aquarius persons figure prominently. Postpone "heavy lifting."

CAPRICORN (Dec. 22-Jan. 19): Recent efforts, business project result in solid progress. Know it, be direct, confident and willing to put reputation on line. You are headed for a "victory" despite obstacles. You have chance to build a "nest egg." Cancer native is in picture.

AQUARIUS (Jan. 20-Feb. 18): Accent on distant places, correspondence courses, publishing and long-range projects. Travel plans, possibilities come into focus. A rotund individual seeks to become your ally. Be receptive, but don't be diverted from main course.

PISCES (Feb. 19-March 20): Persistent "digging" brings desired results. Look behind scenes, especially where money matters are concerned. Partner or mate discusses sales and purchases. Revision of plans will work to your ultimate benefit.

IF JANUARY 9TH IS YOUR BIRTHDAY, you are drawn to theatre, law, medicine and vocational counseling. People find it natural to gravitate to you with their problems. You are a fierce competitor, but a fair fighter. Aries, Libra persons play important roles in your life. July could be your most memorable month of 1980, a year highlighting new starts, greater independence and discovery of the "love of your life." Money opportunities arise on 15th and 24th of January. Social activity accelerates in February—you receive invitations which could result in travel. One who aided you in past is due to make a welcome reappearance.

FUN WITH FIGURES

By J. A. H. HUNTER

Each distinct letter in this addition stands for a particular but different digit.

She's taking no chances, but our SARA is indeed odd. What's the value of that

SARA
GRABS
HER

SHARE

(Answer tomorrow)

Yesterday's answer: Miss Dibbins, 67 years old.

Mr. Hunter answers all letters: ideas welcomed.

Eaton's January **sales** and clearances

Clearance of men's suede and leather shoes.

for every walk of life
At one low price.

29.99

Eaton's has a terrific selection of men's dress and casual shoes now reduced to clear. Dress shoes with all leather construction. In slip-on and tie styles. Our casual and active footwear with leather and suede uppers include such top of the line names as Gulmac and Levi. Both casual and dress styles in browns and blacks. Sizes 7-11. Don't miss this opportunity to tackle the new year in stylish stride. But, you better step on it, because at a price like this, selection is bound to dwindle fast.

PERSONAL SHOPPING ONLY

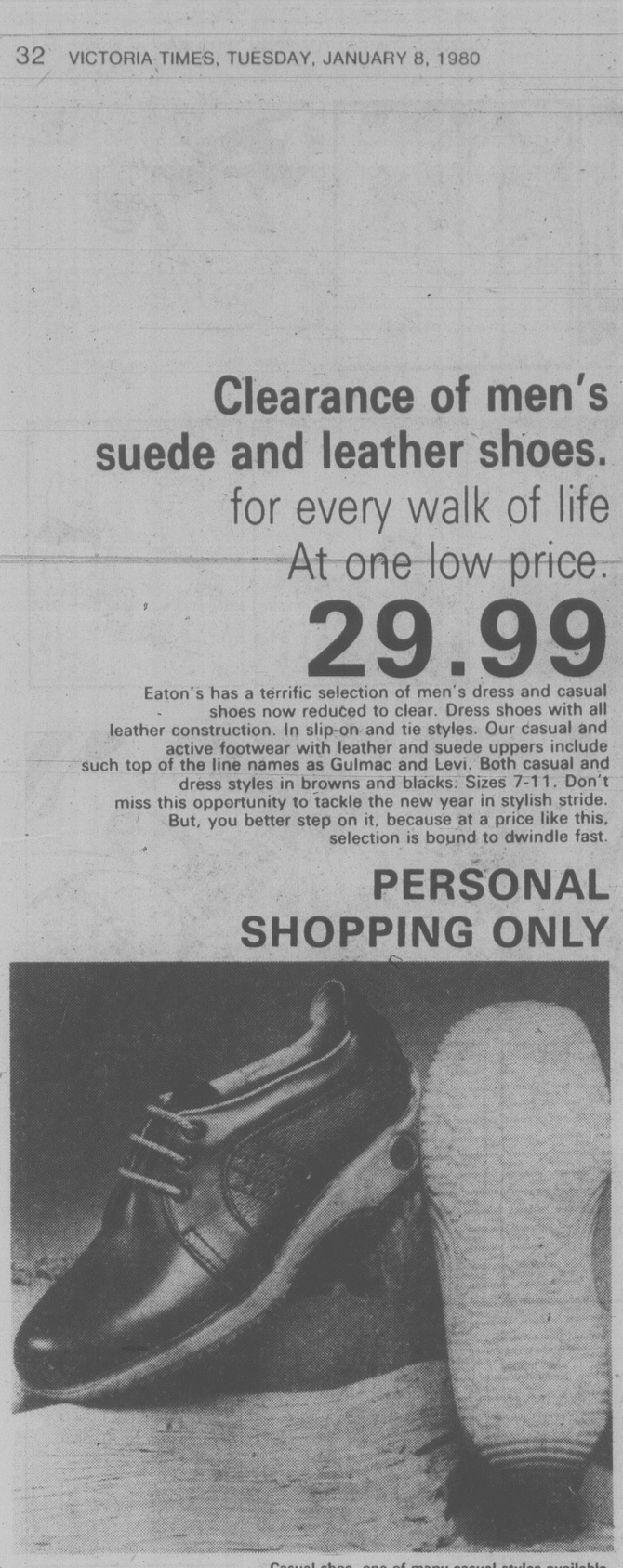

Casual shoe, one of many casual styles available.

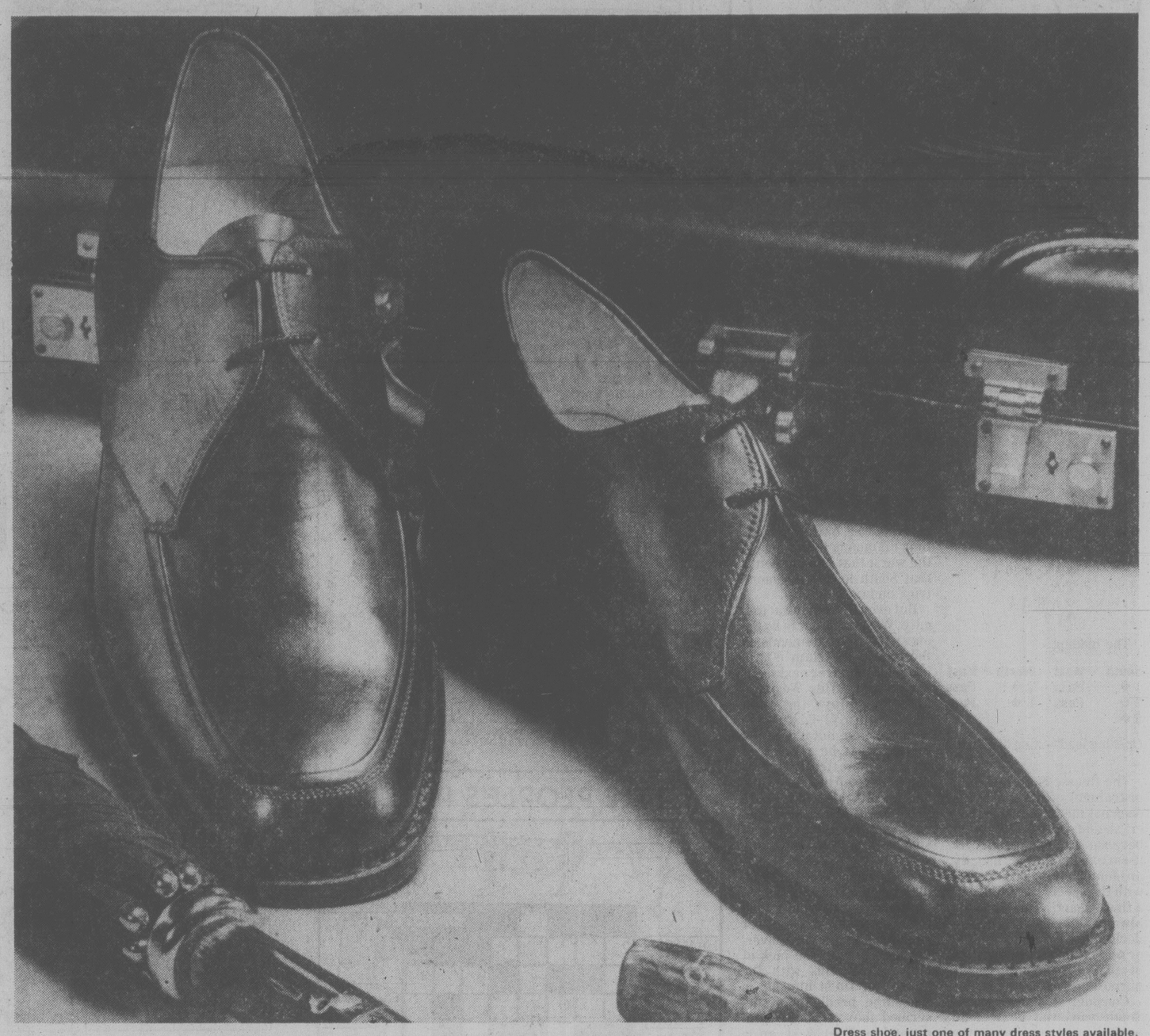

Dress shoe, just one of many dress styles available.

Men's Shoes, Main Floor

Door Opening Specials

On Sale Wednesday Only 9:30 a.m. to10:30 a.m. While Quantities Last

Personal Shopping Only

Popular price on pull on pants

7.99

Easy fitting pull on pants of 100% polyester. Easily affordable. In colors black, brown and grey. Sizes 10 and 16. Limit 2 per customer.

Popular Price Sportswear, Third Floor

25% off savings on cuckoo clocks

52.50 to 123.75

Eaton reg. 70.00 to 165.00. A beautiful selection of wooden cuckoo clocks from Germany. Beautiful construction and reliable pull chain drive. A great conversation piece. Limit 1 per customer.

Clocks & Watches, Main Floor

Save now on Women's lounge robes

21.99

Lovely lounge robes in front zipper blouson styling. Made of polyester "terri lure" boucle. In fashion bright colours. Sizes P,S,M. Limit 1 per customer.

Loungewear, Floor of Fashion.

Substantial savings on men's slacks

13.99

A wide assortment of men's dress and casual slacks. In solid shades of brown, navy and beige. Sizes 32-44 collectively. Alterations extra. Limit 2 per customer.

Men's Wear, Main Floor

Beautiful buys on blouses

29.99 to 82.99

A large selection of blouses in a variety of polyesters, cottons and silks. Assorted styles and colors. In sizes 4 to 16. Limit 2 per customer.

Signature Shop, Floor of Fashion

Terrific value on towels

.99 to 7.47

Face, hand and bath towels in plain colors and patterns. Dobbie border with fringed ends. We reserve the right to limit quantities.

Linens, 3rd Floor

Sporty savings on squash balls

.99 ea.

Slazenger squash balls. Blue, red, white and yellow dot. Stock up now with these great savings. Limit 4 per customer.

Sporting Goods, Lower Main Floor

Rainy day savings. Women's umbrellas

2.99

Stay dry and save. Women's slim swagger style umbrellas in assorted colors. Limit 2 per customer.

Handbags, Main Floor

Kodachrome 35 mm color slide film

3.79

20 exposure, KR135-20P color slide film. Processing included by Kodak. A real value to picture takers. Limit 2 rolls per customer.

Cameras, Lower Main Floor

Men's hooded sweatshirts Substandard

4.99

Long sleeve, zipper front hooded sweatshirts. Made of cotton/rayon/polyester. Machine wash and dry. Sizes S,M.L. and XL. Good color assortment. Limit 1 per customer.

Downstairs Budget Store

Save on 2-piece party set

7.99

Stainless steel party set by Oneida. Includes oval serving dish with spoon. In New Era design. Boxed for gift giving. limit 2 per customer.

China, Main Floor, Home Furnishings Building

Overall value on infants' overalls

3.99

Infants' overalls of 100% cotton corduroy. A terrific value. In colors navy and brown. Sizes 12, 18 and 24 mo. Limit 3 per customer.

Infants Wear, Third Floor

Recording value BASF cassette albums

60 min. **7.89**
90 min. **10.89**

A real value on BASF quality cassettes. Each cassette album contain four 60 or 90 minute blank tapes. Limit 2 per customer.

Records, Main Floor, Home Furnishings Building

Clear value on champagne glasses

1.39 ea.

Crystal clear Cezar fluted champagne glasses. Imported from Romania. A great party extra. Limit 6 per customer.

China, Main Floor, Home Furnishings Building.

Shultz instant Plant food

1.17

Your plants will love you. 12-oz. size Shultz Instant plant food contains all the nutrients your plants need. Limit 2 per customer.

Garden Shop, Main Floor, Home Furnishings Building

Tie them on with great savings

~~5.99~~

A great selection of men's ties with great savings. In plains and prints of wool, polyester and silk. Limit 3 per customer.

Men's Furnishings, Main Floor

EATON'S

Store Hours: Monday, Tuesday and Saturday 9:30a.m. to 5:30p.m. Wednesday, Thursday and Friday 9:30a.m. to 9:00p.m.

Will playing her self win Marsha an Oscar?

scott's world
by vernon scott

HOLLYWOOD (UPI) — Will her third Academy Award nomination be a charm for Marsha Mason, a two-time nominee who who has yet to capture the Oscar?

Of course, Marsha first must win a nomination for her role in the movie version of her husband's (Neil Simon's) hit play, *Chapter II*, playing a woman patterned somewhat after herself.

Marsha was nominated for her first Oscar in 1973 for her performance with James Caan in *Cinderella Liberty*. She lost out that year to Glenda Jackson in *A Touch of Class*.

She was nominated again in 1977 for her superb portrayal of an over-the-hill dancer in *The Goodbye Girl*, losing to Diane Keaton in *Annie Hall*.

This year, again playing opposite Caan, Marsha is favored to be nominated a third time.

Likely to win nominations as best actress, too, will be Sally Fields (*Norma Rae*), Bette Midler (*The Rose*), Meryl Streep, if not best supporting actress, (*Kramer vs Kramer*) and perhaps Jill Clayburgh (*Starting Over* or *Luna*) and Diane Keaton (*Manhattan*).

Many think Marsha will be nominated on the stregnth of a single speech in *Chapter II*, a self-examination in which the character concludes she's a terrific lady, satisfied with the sort of person she is.

It is the same sort of deftly written, character-revealing speech for which Faye Dunaway won the Oscar for *Network* in 1976.

Marsha, a sensitive, compelling actress, gives the appearance off-screen of fragility, holding her emotions barely beneath the surface. No raving beauty and certainly not a glamor girl, she has a perky, cute, upturned-nose appeal.

Slender and intelligent, Marsha has a mid-30s waif-like quality about her, perhaps a carryover from her three big performances in which she plays insecure women more in pursuit of a man than pursued.

Her assignment in *Chapter II* was one of the most curious and unusual ever attempted by an actress. She was called upon to replay dramatic and emotionally draining episodes of her real life.

The story is essentially that of Simon's romantic courtship and difficult marriage to Marsha after the death of his first wife.

Simon admits the script is often biographical. Marsha is hesitant to say she relived parts of her private life on screen.

"The biographical aspects of the script actually took place over two years of our real life," Marsha said. "I found it enhanced the growing process to have lived through those ups and downs.

"There are few things more difficult for a person than losing someone you love, someone who dies young. That's what happened to Neil.

"I wasn't really playing Marsha Mason but, yes, I had the feeling sometimes — not in the literal circumstances but in the overall characterization. I never could have thought up all the wonderful one-liners. That was Neil's doing.

"There was a lot more acting than memory required for the part. I could sympathize with the woman in the film but then I have to have some relationship to the character I play in every role."

Married six years, Marsha says she was too close, too personally involved in the real life events of *Chapter II* to play the part on Broadway two years ago. But time and distance made it possible for her to play the film version.

Chapter II marks the third film she has done for Simon. *The Goodbye Girl* and *The Cheap Detective* were the others.

Marsha will not limit her future to working in Simon's properties, although she is a natural for the kind of women he writes about.

"Our personal and business relationship are two different things," she said. "I never want Neil to feel he is writing something for me unless it's his own idea. Then I should audition for the part like any other actress.

"My first job for Neil was almost accidental. He had me read with Richard Dreyfuss for *Bogart Slept Here*, which was never done. Richard and I clicked instantly. Neil watched and said he was going to write something for us.

"A year later he came up with *The Goodbye Girl*. He wrote the screenplay for *Chapter II* with me in mind. We never discussed my doing the part in the play.

"While he was writing *Chapter II*, we seldom discussed our own relationship during that period of our lives. He didn't write about us as if the characters were Neil and me. He was concerned with the theme, of letting go and opting for happiness."

Marsha pulled all the stops for the long, difficult speech which was interrupted by applause at the film's first Hollywood screening. It took an entire day of rehearsal and shooting to capture the moment which may win her a third Oscar nomination.

"We shot the scene only three times," Marsha said. "I had a real feeling of accomplishment after the second take. I felt strangely numb. I returned to my dressing room to release my feelings and cry.

"I also had a stiff drink," she concluded with a giggle.

Raising money for charity a costly job

By CHARLES SCHREGER
Los Angeles Times

HOLLYWOOD — Raising money for worthy causes can get awfully expensive.

That's a fact of life whether the cause is a political candidate, a hospital, a university or a nonprofit civic organization.

It's an especially common fact of life in the Los Angeles area, where stars and studios are constantly being called on to lend their prestige and resources to charities and causes.

During December and January, when the studios are preparing their Christmas releases, the benefit premiere becomes almost an epidemic.

The studios are looking for prestigious platforms to launch their pictures; needy charities and organizations are looking for movies around which they can mold glamorous $100 or $150-a-person black-tie affairs.

The benefits benefit both parties, but they can get costly.

Here's how expensive:

Now more than a decade old, the Los Angeles International Film Exposition (Filmex) survives on an annual budget of about $600,000.

A third of that total comes from ticket sales at the two-week-long exposition in march, another third from assorted grants and donations and the final third from benefits.

Generally, Filmex's opening night is a big black-tie affair. Then there is the annual fall benefit.

Last November, Filmex raised $130,000 at a premiere of "The Rose" in Century City. There was a black-tie, star-studded screening at Plitt's Century Plaza Theater and a dinner dance that followed. Tickets went for $150 each. The ticket sales accounted for the windfall to Filmex.

What's fascinating about the total is how much it cost to raise it. To be exact, the cost was $153,217.

The tab was picked up by 20th Century-Fox, which produced and distributed "The Rose" and put on the Filmex benefit.

In the previous years, United Artists spent $180,000 at an opening night befit for "Hair," all to raise $84,000. And Universal spent $163,000 to help raise $116,000 for Filmex at a screening and party for "The Wiz."

This kind of deficit benefit financing is fairly typical.

-0-

Here are some of the specifics of the tab of the Filmex "Rose" benefit. It's a good step toward understanding just how much these benefits can cost.

— Even though Fox threw the party and donated the film, it had to buy tickets to the premiere, some at half-price. Total cost for tickets was $27,000.

— A full-page ad announcing the premiere was taken in the Hollywood Reporter for $787 and in Daily Variety for $700.

— The dinner-dance at the Century Plaza Hotel cost the studio more than $37,000.

— What would a premiere be without Army Archerd, Daily Variety's gossip columnist, announcing the arrival of the assorted dignitaries and interviewing celebrities? Archerd was paid $750 for his services.

— Limousines had to be hired for Bette Midler and her entourage, the movie's producers and director. Cost for that topped $2,000.

— The use of the theater for the evening cost the studio $6,000, paid to Plitt Theaters.

— Invitations and the envelopes they were stuffed into cost nearly $2,500.

— Klieg lights cost $160 to rent.

— Plants for the evening, including dozens and dozens of roses, cost nearly $2,000.

— The company that printed the tickets and the programs was paid more than $15,000.

— Finally, Filmex has a general "premiere outline" that any studio throwing a benefit must follow. It includes things such as springing for a luncheon announcing the benefit and for various ads. Tab here topped $65,000.

Total for the premiere was $153,217, almost $24,000 more than the amount raised for Filmex.

Which, of course, raised the question — why didn't Fox just donate $150,000 to the festival?

Second, these benefits have a double effect. The benefit generated a lot of press and gave the movie a special sendoff, all of which the studio considers to be a bargain at that price.

Movie theatre faces charge

SAULT STE. MARIE, Ont. (CP) — A preliminary hearing has been set for May 20 and 21 into a charge against a movie theatre of publishing a blasphemous libel in connection with the Monty Python movie, *Life of Brian*.

The charge was laid Nov. 9 by Rev. Michel Eldred, an Anglican vicar in Richard's Landing, 50 kilometres east of Sault Ste. Marie, after viewing the movie. Members of his congegation had complained to him about the film in which the life of Christ is viewed satirically.

Entertainment Guide

THE BUTCHART GARDENS — Open year round at 9 a.m. Admission gate now closing 4:00 p.m.

THE BUTCHART GARDENS' RESTAURANT — OPEN YEAR ROUND — Serving delectable Garden Lunches and scrumptious High Teas beside a crackling hearth in the relaxed atmosphere of the historic Butchart residence. Now open 10 a.m. to 4:00 p.m.

COFFEE BAR SERVICE — Available 10 a.m. to 4 p.m.

SEE HOW OUR SEEDS ARE PACKAGED — Hand packaging of seeds in the Gift Store is fascinating to watch. We have many specialty items found only in our store.

35 ACRES OF GARDENS — An invigorating stroll through these majestically beautiful gardens, a spot of tea by our crackling hearth and seed packaging on display combine for a fine outing.

STRATHCONA HOTEL — British Columbia's largest night-life centre, 919 Douglas St., 383-7137. Featuring "THE OLD FORGE" Nightclub with live music of "THE BROTHERS FORBES AND FRIENDS." 3 Discotheques — "THE STING," "THE CUCKOO'S NEST" and "IVY'S" and a unique lounge called "BIG BAD JOHN'S" featuring Hillbilly atmosphere. Luncheon served daily in "THE STING" and lunch and dinner served in the "CUCKOO'S NEST"
"Everybody knows who's Number One!"

CENTURY INN — ENTERTAINMENT PLUS!! "DECA-DANCE DISCOTHEQUE" — Elegance of the '30s, the energy of the '80s, the first Disco of the new decade. "OUR PUB" presents the best exotic dancing in town daily noon to 6 followed by Disco Dancing 'til midnight. Century Inn. Pandora at Government on Centennial Square. 383-1151.

STEWARTS — Nightly dining par excellence — Victoria's best — Louise Rose at the piano. 388-7021.

KOSTAS — Authentic Greek dining. Live entertainment nightly. 384-4196.

GRAYLINE SIGHTSEEING TOURS — Butchart Gardens — includes afternoon tea — 1:30 daily. Grand City Drive — daily — 11:30 and 2 p.m. 388-5248.

"ONE OF THE BEST 10 FILMS OF 1979" — People Magazine
BETTE MIDLER ALAN BATES
THE ROSE MATURE
Frequent Coarse Language; Occasional Suggestive Scenes (B.C. Director)
FEATURE AT 6:45 and 9:10 P.M.
MATINEE 2:15 P.M. SATURDAY & SUNDAY
towne cinema 808 DOUGLAS/382-5922

SHOUT IT FROM THE ROOFTOPS!
The screen's most magnificent entertainment returns..
Fiddler on the Roof ...a tradition
TOPOL NORMA CRANE LEONARD FREY MOLLY PICON PAUL MANN
SHOWTIMES
FRI., SAT. ..... EVENINGS 6:30 and 9:05
SUN.-THURS. .. EVENINGS 8:00
QUADRA A REVISED RE-RELEASE GENERAL
Quadra at Hillside. 382-3370

CANADIAN ODEON THEATRES
Kramer vs. Kramer
"THE BEST MOVIE OF THE YEAR. A MOVIE TO ENRICH YOUR LIFE." Dennis Cunningham CBS-TV
MATURE WARNING: Occasional Nudity and Swearing. (B.C. Director)
© 1979 COLUMBIA PICTURES INDUSTRIES INC.
odeon 2 780 YATES STREET 383-0513
MATS.: FRI., SAT., SUN. 1:30, 3:20, 5:10
NIGHTLY 7:10, 9:10

THE ELECTRIC HORSEMAN
THE BEST — ELECTRIC HORSEMAN IS THE BEST AMERICAN ROMANTIC COMEDY OF 1979.
Starring: ROBERT REDFORD JANE FONDA
© 1979 Columbia Pictures Industries, Inc. Universal City Studios, Inc. All Rights Reserved
MATURE WARNING: Occasional Violence. (B.C. Director)
odeon 1 780 YATES STREET 383-0513
MATS.: FRI., SAT., SUN. 2:15, 4:25
NIGHTLY 6:50, 9:15

BLAKE EDWARDS' "10"
"THIS MOVIE CONTAINS WHAT MAY WELL BE THE YEAR'S FUNNIEST SEQUENCE" —TIMES MAGAZINE
Starring: DUDLEY MOORE BO DEREK JULIE ANDREWS
RESTRICTED
WARNING: Some Nudity, Frequent Coarse Language and Suggestive Scenes. (B.C. Director)
COUNTING HOUSE 1 BROAD AT BROUGHTON 383-3434
NIGHTLY 7:00, 9:15

IN GERMAN WITH ENGLISH SUBTITLES
Rainer Werner Fassbinder's "THE MARRIAGE OF MARIA BRAUN"
MATURE WARNING: Occasional Nudity and Suggestive Scenes. (B.C. Director)
COUNTING HOUSE 2 BROAD AT BROUGHTON 383-3434
NIGHTLY 7:00, 9:15

AYKROYD ● BELUSHI ● BEATTY
AS THEY ROARED INTO BATTLE ONLY ONE THING WAS MISSING . . . THE ENEMY
MATURE WARNING: Coarse Language and Swearing. Nude Scenes. (B.C. Director)
1941
haida 808 YATES STREET 382-4278
MATS.: SAT., SUN. 2:00, 4:25
NIGHTLY: 6:55, 9:15

McPherson Playhouse Foundation presents
MARGIE GILLIS
"Only modern dancer to tour China—invited back!"
"A fearless integrity . . ."
"Masterful dance . . . Breathtaking!"
SOLO DANCE
McPHERSON PLAYHOUSE
SUNDAY, JANUARY 13 at 8:00 P.M.
TICKETS $3.50, $4.50, $5.50 at
McPherson Box Office (386-6121), Hillside Mall, U-Vic Centre, Hatley Park Brandywine, Cards N' Things
12-8

LIVE AT LANGHAM
LANGHAM COURT THEATRE presents
ARMS and THE MAN
By G.B. Shaw
Directed by: Adrian Jarvis
Jan. 10-19
Daily except Sunday
8:15 P.M.
PHONE ANYTIME FOR RESERVATIONS
384-2142
Presented by the Victoria Theatre Guild

McPHERSON PLAYHOUSE FOUNDATION PRESENTS
PARKLANDS SECONDARY SCHOOL'S
GRASSROOTS THEATRE COMPANY
production of
Cabaret
ONE OF THE MOST BRILLIANT MUSICALS OF OUR TIME!
COMPLETE STAGE PRODUCTION WITH FULL SET, ORCHESTRA AND CHORUS!
At
McPHERSON PLAYHOUSE
JANUARY 9-12 AT 8:00 P.M.
TICKETS — $3.50, $4.50, $5.50 at
McPherson Box Office (386-6121), UVic Centre, Hillside Mall, Hatley Park Brandywine and Cards N' Things (Sidney)

FAMOUS PLAYERS 1920 60 1980
5th WEEK!
Evening 7:00, 9:00 p.m.
Matinee Sunday at 2:00, 4:30 p.m.
CHILDREN $1.50
FREE LIST SUSPENDED
GENERAL
CAPITOL 805 YATES ST. 384-6811
STAR TREK THE MOTION PICTURE ™
The Human Adventure Is Just Beginning.
Starring WILLIAM SHATNER, LEONARD NIMOY, DeFOREST KELLEY
Presenting PERSIS KHAMBATTA and Starring STEPHEN COLLINS

PIZZA PIEMAN
MON.-FRI., 11 A.M. to 2 P.M.
— TOWN & COUNTRY LOCATION ONLY —
"Meet the Bunch for Lunch Today"
$3.25
SALAD BAR AND TODAY'S HOT SPECIAL!
MON. — PIZZA
TUES. — LASAGNA
WED. — CHICKEN CACCIATORE LEGS
THURS. — RIGATONI
FRI. — CANNELLONI
"QUALITY DISHES WITH FAST AND FRIENDLY SERVICE"
383-1177
Other Lunch Specials Available at James Bay Pizza Pieman
1-2

HARPO'S
RIFF RAFF
Jan. 7-12
Mon.-Sat.
15 Bastion Square
Information 385-5333
CABARET

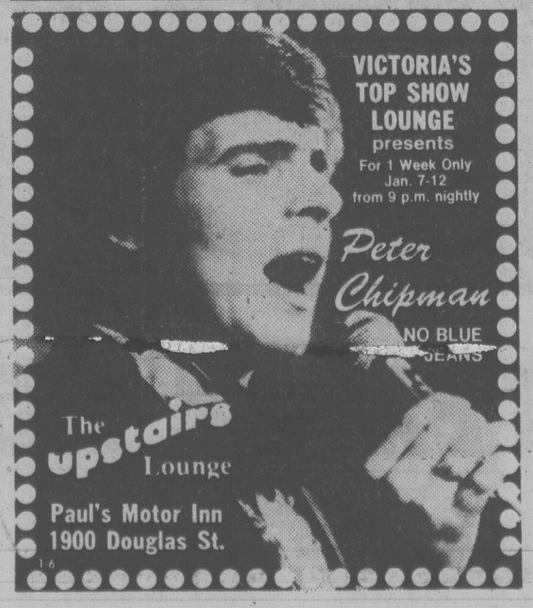
VICTORIA'S TOP SHOW LOUNGE presents
For 1 Week Only Jan. 7-12 from 9 p.m. nightly
Peter Chipman
NO BLUE JEANS
The upstairs Lounge
Paul's Motor Inn
1900 Douglas St.
1-6

"A DAZZLING SUCCESS DELIGHTFUL AND LOVEABLE." —RICHARD GRENIER, COSMOPOLITAN
Evenings Only 7:05, 9:00 P.M.
WARNING: Occasional coarse language and swearing. (B.C. Director)
MATURE
OAK BAY 2184 OAK BAY AVE. 598 2213
GEORGE BURNS ART CARNEY
"GOING IN STYLE"
A comedy to steal your heart
GOLDEN AGE $1.00.

ALIVE WITH EXCITEMENT!
A JOURNEY THAT BEGINS WHERE EVERYTHING ENDS
Sunday, 1:30, 3:10 5:00, 7:00, 9:00
Weekdays 7:00, 9:00
GENERAL
CORONET 836 YATES ST. 383-6414
THE BLACK HOLE
CHILDREN $1.50
© 1979 Walt Disney Productions
Starring MAXIMILIAN SCHELL, ANTHONY PERKINS, ROBERT FORSTER JOSEPH BOTTOMS and YVETTE MIMIEUX and ERNEST BORGNINE

Part Heaven,.. Part Hell... Pure Havana.
WARNING: Gory Violence and suggestive scenes, occasional coarse language. (B.C. Director)
MATURE
ROYAL 805 BROUGHTON 383-9711
SEAN CONNERY BROOKE ADAMS
Sun.-Tues. 6:55, 9:10
ENDS WED.!
CUBA A RICHARD LESTER FILM

local news

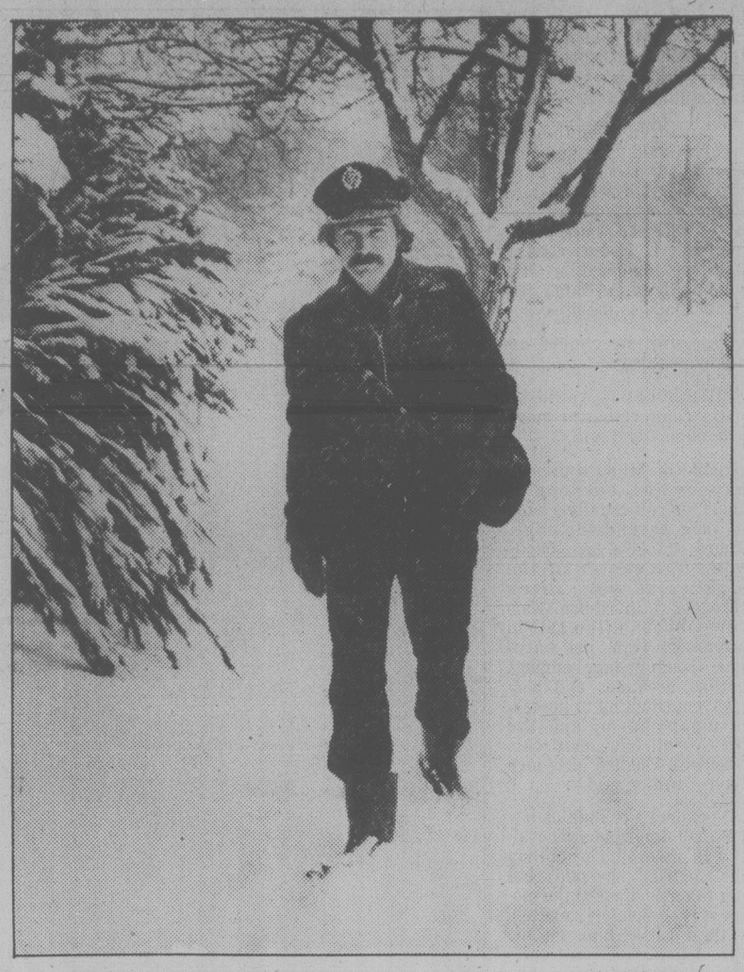

Bill Halkett photos

BIG SNOW created these unsual sights in Victoria. Postman Frank Boudewyn mushed his rounds in Oak Bay while picnic area in Beacon Hill Park was transformed into classic black and white scene. Over at nurses' residence at Royal Jubilee, students Sandra Gill, left, Joanne Enders and Kerrty Hill cuddled up to limbless version of Frosty the Snowman.

TOWN TALK

The *Chase Almanac*, version 1980, hit *Town Talk's* desk Monday — the day the snow started again.

In its cross-Canada weather outlook, the almanac said for the west — particularly B.C.: "Hardly have the New Year celebrations died down when a storm sweeps over southwest B.C., striking with rain and snow, around the 4th."

The almanac goes on to say damp conditions will persist to month's end with yet another storm on Jan. 17.

★ ★ ★

Fairfield residents will still have to trek across town for their grog, but teetotallers can relax.

Despite the rumors, the Liquor Distribution Branch has no immediate plans to put a store in their neighborhood.

Petitions circulated last fall in the stores at the Fairfield shopping centre at Fairfield and St. Charles and several hundred locals signed. Almost all of them favored a new liquor outlet for the centre, which is undergoing a $600,000 expansion.

But LDB information officer **Joyce Courtenay** said Monday the branch "can't encourage any groups" that they will get a new store.

The branch's corporate research division plans a market analysis of the Victoria region which will examine possible store locations on the basis of sales volumes and customer service levels.

The information will be funnelled into the LDB's total plans for 1980 "and we'll see what comes out," she said.

★ ★ ★

Good, great and wonderful news for jazz buffs : A new all-jazz radio station for southwestern B.C. has been approved by the Canadian Radio-television and Telecommunications Commission.

CKWX Radio Ltd, Vancouver, will broadcast on a licence valid until Sept. 30, 1984.

★ ★ ★

Canada is two letters closer to the two-letter, computer-oriented society decried by some for its impersonality and loss of character.

In case you didn't notice during the flood of Christmas mail, such venerable and charming abbreviations as Alta., Sask. and Man. are giving way to AB, SK and MB (no periods) because they are more compatible with volume mailing, postal codes and computerized mail-handling equipment.

Not that the provincial abbreviations are new; they came in following the adoption of postal codes in 1973. But the post office has not campaigned publicly for their use as it did with the codes.

Mass mailers are urged to use the two-letter system, which had already been adopted by the U.S. post office with its WA for Wash., and CA for Calif.

For the record, the other provinces and territories are represented by ON, PQ, NB, NS, PE, NF, YT and NT. And we are BC.

★ ★ ★

So much for education.

It's 25 years since Seattle's educational television station, Channel 9, went on the air and to mark the occasion the station held a reception in Vancouver.

General manager Richard J. Meyer sent out invitations for viewers to attend and meet the special guest, Lieut.-Gov. Henry Bell-Irving.

The invitation, however, was worded *leftenant*-governor.

Ouch!

★ ★ ★

The Marxist-Leninist Party of Canada is alive, well and marching, well, if not in hordes, in threesomes towards the Feb. 18 federal election.

On hand Monday in Victoria along with free coffee for the media and a big sign that read simply: Make the Rich Pay, were party leader **Hardial Bains**, of Montreal, and Vancouver Island candidates **Allan Bezanson** and **Dorothy Ratzloff**, who got 51 and 89 votes respectively in the ridings of Cowichan-Malahat-The Islands and Victoria in the May 22 federal election.

What does the party hope to accomplish?

Among other things, to prove that the NDP is a tool of the capitalist system.

Bains says the party hopes to spend $125,000 trying to elect 181 candidateds across the country.

★ ★ ★

Defence Minister **Alan McKinnon** told the Canadian Club of Victoria Monday he is always supportive of Luxembourg whenever NATO defence ministers get together.

"I want to treat Luxembourg as kindly as I can," McKinnon said, explaining that it's the tiny European nation that keeps us from being bottom of the NATO pecking order.

Only Luxembourg spends a lesser percentage of its gross national product on defence than Canada, allowing us to be 14th out of 15, instead of dead last.

★ ★ ★

Seen at the Victoria NDP nomination meeting Monday evening: local party president **Joyce Heynsbroek** with a table-sized shaker of table salt, assiduously salting the steps of the Fairfield church hall to try to prevent a build-up of ice and snow during the two hour-long meeting.

P.S. The ice and snow won.

★ ★ ★

On the sick list is **Edward Fairs**, North Saanich's veteran municipal clerk.

Striken with a heart attack New Year's Day, he is in Royal Jubilee Hospital in good condition.

Tattered military called poor insurance policy

By PAUL MINVIELLE

Defence Minister Alan McKinnon reviewed the tattered state of Canada's military might Monday and said the armed forces' equipment has fallen right out of the modern era.

McKinnon suggested if defence is viewed as an insurance policy, Canadians aren't getting the coverage they've paid for over the years.

The Victoria MP said modern military planners believe 25 per cent of any defence budget should be spent on capital items — the actual ships, planes, tanks and other military hardware, buildings and other installations of the armed forces — and some put the figure as high as 30 per cent.

In Canada in recent years, he said, only 10 per cent of defence expenditures (as little as 8 per cent in some years) has gone to capital outlays.

"Perennial underfunding is bound to take effect," the minister said.

Although he said he was trying to be disapassionate and non-political (in keeping with his Canadian Club listeners' devotion to non-partisanship) the Conservative minister referred to a hangover he inherited from the Liberals when he took office last year.

One of his first jobs was to approach cabinet for an overdue $64 million payment being demanded by the North Atlantic Treaty Organization for AWACS, the alliance's Airborne Warning and Control System.

McKinnon said it was pretty well determined that Canada is a 20-ship navy and that ships wear out in 20 years.

The only ships planned for Canada's forces are six frigates, a program that is epxpected to cost $1.5 billion (that's 1978 dollars, the minister hastened to explain).

Enter DLEX, militarese for the Destroyer Life Extension program, an $18.75 million wave of a wand that extends the life of a destroyer by five years.

(Work on the two West Coast ships will be done in Vancouver and Victoria.).

McKinnon said that by the time the six new frigates are launched, Canada will have only four other ships still in use. Those ships still under 25 years old will be the DDH280s - aluminum-hulled destroyer escorts such as the Esquimalt-based HMCS Gatineau and HMCS Qu'Appelle.

There was more bad news when McKinnon turned to aircraft. He said his staff had begged him not to reveal the costs of maintaining the 21-year-old Voodoo aircraft still being flown in Canada.

Parts were the Voodoo's biggest problem — they're not being made anymore. When a part is needed, maintenance crews must often manufacture it.

"The Voodoo is really the geriatric case of aircraft," McKinnon said, adding that he had recently seen one in a Phoenix, Ariz., air museum.

He said NATO was extremely unhappy with the decision to replace the Voodoo before changing Canada's overseas aircraft, the CF-104 Starfighter.

There was a ripple of appreciative applause when McKinnon said he deeply regretted two casualties of the $150 million cut in the 1979-80 budget: the reserve and cadet programs.

He said the Conservative government's second priority after modernizing the forces' equipment and facilities would be to help the cadet and reserve programs.

The minister's long shopping list of capital projects planned for the Esquimalt base and Royal Roads Military College totalled some $40 million.

The minister said defence meant some $112.6 million annually to Esquimalt and Victoria, adding that he wouldn't try to explain the "multiplier effect," wherein every dollar into a community has the economic impact of two or more dollars.

While the minister was quick to declare that people shouldn't wage war or make armaments for industrial or commercial gain, he did feel there is an imbalance in the allocation of defence spending around the country: 50 per cent of the defence budget is spent in Ontario and 40 per cent ends up in Quebec, leaving 10 per cent for the rest of the country.

B.C. has been particularly shortchanged, with only .4 per cent of the budget spent here.

"This is the kind of inequity in federal contracts that cause this country to strain and pull against itself," McKinnon said.

"B.C. has well-educated and competent people and there are the schools here where they can learn the skills to do the jobs."

City accepts gov't offer to boost Thetis Lake Park

Lands and Parks Minister James Chabot's offer of 172 hectares (424 acres) to the city of Victoria as an addition to Thetis Lake Park today was accepted by the parks and recreation committee.

The land is next to the western boundary of the park and is part of the Thetis Lake watershed.

Chabot said in a letter to city council that the property was acquired five years ago by the province, which intended to develop it for housing.

"We have reviewed our position with respect to these lands and in keeping with our current policies my ministry no longer intends to assume the role of developer," Chabot said.

He said subject to acceptance by the city of Victoria, he is prepared to recommend to the provincial cabinet that the government grant the unneeded acreage to the city.

The property would increase the size of the park by about 30 per cent.

It is north of Phelps Avenue in the Highlands between Teanook Lake and McKenzie Lake.

Chairman Ald. Ken Sinclair told the committee it is the culmination of several years controversy between the city and the province over raising water levels in Thetis Lake Park to improve fish stocks.

New bishop Jan. 25

Representatives from 55 Vancouver Island and Gulf Island parishes on Jan. 25 will select one of 12 candidates for the position of Anglican Bishop of B.C., created by the retirement of Rt. Rev. Roy Gartrell.

The 12 nominations for the position come from across Canada and at least one from outside the country.

Fight body eyed

The city's parks and recreation committee today recommended to council reappointment of a commission to regulate professional boxing in Victoria.

Two Victoria promoters want to revive boxing starting with a pro-am exhibition night at Memorial Arena featuring a 20-year-old Coast Guardsman named Mack Truck.

Robert Jackson is asking permission from the city to use the arena. He said in a letter to council that Truck is a native of Halifax with "natural talent as a fighter."

But Jackson said the young boxer "does not want to be exploited by money-hungry promoters" who have already approached him several times with unfair propositions.

Jackson said he has several local businessmen lined up as backers for Truck.

City recreation director Jack Morgan said the city must reappoint a boxing commission or pro fights would conflict with the Criminal Code.

"As the proposal does not deal with the 'So You Wanna Fight'-type of event, but is a semi-professional and amateur event which would come under the jurisdiction of the Canadian Boxing Association, I advised them I would forward the proposal for council's [illegible]," Morgan told council.

The boxing exhibition would be held about mid-February, Jackson said.

There would be an amateur card of seven fights, a professional fight and a main event for the western Canadian championship title bout between Truck and Kelley Anderson of Vancouver.

Butler resigns; vote March 15

A byelection will be held March 15 to replace Central Saanich Mayor Jean Butler who said Monday she plans to step down for health reasons.

Butler, who suffered a heart attack last Sept. 27, said she will continue in the job until her successor is sworn into office.

Council has set Feb. 25 as the closing date for nominations.

In a letter to council Butler said her doctor had advised her that she could no longer risk health hazards of pressure and stress and should resign.

"I had no alternative. If I want to live I had to get out," she said today.

Her greatest satisfaction, she said, was successfully lobbying with the Capital Region Board to get approval for the construction of the Saanich Peninsula Hospital.

Stars end Flyers' streak

By The Canadian Press

The longest single-season undefeated streak in the history of North American team sports came to an end Monday night as Philadelphia Flyers fell 7-1 to Minnesota North Stars.

The phenomenal streak had extended through 35 National Hockey League games.

"We're part of history now," a smiling Minnesota coach Glen Sonmor said after the game. "Their string was the most incredible in the history of professional sports, and we broke it. I feel it will never be broken."

A record crowd of 15,962 was on hand for the Flyers' first appearance this season in Bloomington, Minn., and when Bill Barber of the Flyers opened the scoring less than four minutes into the game, the myth of the unbeatable opponent was whispered row to row.

But, beginning with a power-play goal by Mike Eaves midway through the period, thoughts of Flyers' invincibility began to vanish.

Greg Smith and Steve Payne put the North Stars up 3-1 before the opening period ended. Craig Hartsburg and Mike Polich made it 5-1 after 40 minutes and Ron Zanussi and Bobby Smith put the icing on the North Stars' cake in the third.

Minnesota outshot Philadelphia 40-31 as Gilles Meloche registered his 17th victory — tops among NHL goaltenders. Phil Myre went the distance for the Flyers.

The Flyers had surpassed the previous league mark of 28 games without a loss, held by the 1977-78 Montreal Canadiens, and had shattered the professional sports record of 33 games without a loss held by the National Basketball Association's Los Angeles Lakers, circa 1971-72.

During the 35-game streak, Philadelphia won 25 and tied 10. Their only other loss this season was a 9-2 setback in Atlanta way back Oct. 13. The only team in the league that did not have to contend with the Flyers during the record string was the lowly Washington Capitals.

Having managed to live through the unaccustomed experience of losing a hockey game, neither coach Pat Quinn nor the Philadelphia players were crying about the defeat.

"The streak was beautiful," said Quinn. "I wish it could have happened all year long. I said all along that that it (losing) was inevitable. We walked right into a club that was fairly fresh and obviously well primed. They were not to be denied."

"This loss isn't going to bother us at all," added centre Bobby Clarke, who sat with blood smeared around an 11-stitch gash under his right eye where he was hit with a puck while sitting on the bench in the second period. "Because we were winning didn't stop us from trying hard and playing good, so certainly a loss isn't going to hurt us."

In other games, Toronto Maple Leafs outlasted Pittsburgh Penguins 9-5, Montreal Canadiens shaded Edmonton Oilers 4-3 and New York Rangers defeated Hartford Whalers 5-2.

The North Stars extended a streak of their own — 12 games (9-0-3) at home without a loss. Minnesota is 15-1-3 for the year at the Met, second only to Philadelphia's home mark of 15-0-5.

"You've got to give them credit," Polich said of Philadelphia. "This was their third game in four nights, but they never stopped skating.

"It seemed that every little bounce went our way, like it probably did for them a few times during the streak. Luck was on our side tonight."

Defenceman Ian Turnbull scored twice as Toronto came out on top in their shootout at Maple Leaf Gardens.

Carl Brewer, 41, on the comeback trail after several years in retirement, picked up three assists. Rookie goalkeeper Vincent Tremblay stepped in for scheduled starter Paul Harrison, who came down with the flu, to pick up his first NHL win.

Montreal's big line was on target — Steve Shutt scored his 22nd and 23rd goals of the season, Guy Lafleur chipped in No. 29 and Pierre Larouche added his 28th — as the Canadiens moved back into a share of first place in the Norris Division by picking up the two points in the Forum.

Australia wins second test

SYDNEY (AP) — Australia won the second cricket test match and clinched the mini-series against England by six wickets Tuesday. Set 216 to win, Australia passed the target with a day to spare.

Scores: England 123 and 237; Australia 145 and four for 219.

PROVINCIAL
18
GRAND PRIZES
More prizes than ever before
The Provincial
$5 $5

NHL SUMMARIES

Norris Division

	G	W	L	T	F	A	P
Los Angeles	38	18	12	8	163	144	44
Montreal	41	19	16	6	152	139	44
Pittsburgh	40	16	13	11	140	139	43
Detroit	38	13	18	7	125	132	33
Hartford	38	9	19	10	120	142	28

Adams Division

Buffalo	40	26	11	3	152	107	55
Minnesota	37	19	9	8	156	111	48
Boston	37	21	11	5	138	106	47
Toronto	39	17	18	4	141	149	38
Quebec	39	16	17	6	124	131	38

Patrick Division

Philadelphia	38	26	2	10	163	116	62
NY Rangers	41	18	16	7	158	150	43
NY Islanders	37	15	16	6	128	127	36
Atlanta	37	14	18	5	125	136	33
Washington	39	10	23	6	118	147	26

Smythe Division

Chicago	40	15	13	12	115	115	42
Vancouver	40	15	18	7	129	131	37
St. Louis	39	14	19	6	114	132	34
Winnipeg	40	12	23	5	107	156	29
Colorado	38	12	23	3	125	147	27
Edmonton	38	9	20	9	129	165	27

Tonight's Games
Vancouver at NY Islanders
Winnipeg at Atlanta
Los Angeles at St. Louis
Boston at Colorado

PHILADELPHIA 1, MINNESOTA 7
First Period
1. Philadelphia, Barber 21 (Busniuk, MacLeish) 3:49
2. Minnesota, Eaves 6 (Sargent, Payne) 13:16
3. Minnesota, G. Smith 2 14:25
4. Minnesota, Payne 25 (G. Smith, Young) 18:54
Penalties — B. Smith Min 8:38, Paddock Pha 12:13, Hartsburg Min, Propp Pha 16:10.
Second Period
5. Minnesota, Hartsburg 6 (Eaves, MacAdam) 15:33
6. Minnesota, Polich 8 (Zanussi) 15:54
Penalties — Propp Pha 1:56, B. Smith Min double-minor, Bridgman Pha 4:31, G. Saith Min 5:41, Shmyr Min, Holmgren Pha 9:26, Holmgren Pha 12:05, Payne Min, Bathe Pha 12:32, Pha bench (served by Ververgarrt) 14:30, Polich Min 16:17, Linseman Pha 18:20.
Third Period
7. Minnesota, Zanussi 6 (Eaves, G.Smith) 1:54
8. Minnesota, B. Smith 8 (Sharpley) 6:29
Penalties — Bathe Pha 5:06, Holmgren Pha 9:51, Paddock Pha 14:34, Hartsburg Min 17:05, Dailey Pha 18:51, Linseman Pha gross misconduct 20:00.
Shots on goal by

Philadelphia	8	14	9—31
Minnesota	16	10	14—40

Goal — Myre, Philadelphia; Meloche, Minnesota.
Attendance — 15,962.

EDMONTON 3, MONTREAL 4
First Period
1. Montreal, Shutt 22 (Lafleur, Mondou) 1:19
2. Edmonton, Weir 16 (Lumley, Corsi) 5:17
Penalties — Siltanen Edm 9:46, Hunter Edm double minor 18:35.
Second Period
3. Montreal, Lafleur 29 (Gainey, Robinson) 2:33
4. Edmonton, Lumley 10 (Hunter, Weir) 5:39
Penalties — Langway Mtl 3:12, Gretzky Edm 8:19, Connor Edm, Risebrough Mtl 11:15, Corsi Edm (served by Gretzky) 12:26, Robinson Mtl 13:49, Lapointe Mtl 15:28, Price Edm, Engblom Mtl 17:26, Price Edm, Tremblay Mtl majors, 19:50.
Third Period
5. Montreal, Shutt 23 (Langway, Larouche) 5:32
6. Edmonton, Schmautz 11 (Connor) 7:07
7. Montreal, Larouche 28 (Shutt, Lafleur) 18:35
Penalty: Siltanen Edm 11:28.
Shots on goal by

Edmonton	6	11	5—22
Montreal	9	11	12—32

Goal—Corsi, Edmonton; Herron, Montreal.
Attendance—15,896.

PITTSBURGH 5, TORONTO 9
First Period
1. Toronto, Butler 5 (Gardner, Brewer) 4:28
2. Toronto, Turnbull 5 (Boschman) 7:01
3. Pittsburgh, McAdam 15 (Tallon, Sheppard) 7:15
4. Pittsburgh, Sheppard 9 (McAdam, Stackhouse) 16:24
5. Toronto, Maloney 10 (Gardner, Butler) 17:46
Penalty — Stephenson Tor 9:28.
Second Period
6. Pittsburgh, Ferguson 11 (Stackhouse) 0:14
7. Pittsburgh, Kehoe, 16 (Ferguson, Tallon) 2:15
8. Toronto, Boschman 8 (Brewer, Anderson) 5:47
9. Toronto, Turnbull 6 (McKechnie, Brewer) 11:46
10. Toronto, Sittler 13 (Stephenson) 17:30
Penalties — Stackhouse Pgh 2:37, Williams Tor 3:19, Carlyle Pgh 3:48
Third Period
11. Toronto, Stephenson 2 (Sittler, Paiement) 4:25
12. Toronto, McKechie 7 (Hickey) 6:34
13. Toronto, Hickey 10 (McKechnie, Hotham) 12:03
14. Pittsburgh, Hughes 10 (Sheppard, Libett) 19:16
Penalties — Stackhouse Pgh 6:53, Carlyle Pgh 11:01, Stephenson Tor 14:37, Clackson Pgh, Saganiuk Tor majors 17:47.
Shots on goal by

Pittsburgh	11	14	17—42
Toronto	15	19	14—48

Goal — Millen, Pittsburgh; Tremblay, Toronto.
Attendance — 16,485.

HARTFORD 2, NY RANGERS 5
First Period
1. NY Rangers, Larose 3 (Marois, Duguay) 4:00
Penalties — Beaton NYR 4:54, Roberts Har 10:32, Beaton NYR 13:17.
Second Period
No scoring.
Penalties — Giroux Har 16:42, Hangsleben Har, Smith Har (served by Boutette) majors, Don Maloney NYR minor, major 17:39, Sims Har 19:06.
Third Period
2. NY Rangers, Murdoch 20 (Talafous, Esposito) 1:24
3. NY Rangers, Greschner 11 (Hedberg) 4:07
4. NY Rangers, Vickers 17 (Vadnais, Hedberg) 8:34
5. Hartford, Debol 4 (Hangsleben, Allison) 9:21
6. NY Rangers, Johnstone 8 (Greschner, Miller) 12:25
7. Hartford, Debol 5 (Rogers, Boutette) 18:42
Penalties — Roberts Har 7:21, Har bench (served by Fotiu) 10:18, Vadnais NYR 16:23.
Shots on goal by

Hartford	7	2	12—21
NY Rangers	7	9	13—29

Goal — Smith, Hartford; Baker, New York.
Attendance — 17,417.

Student to meet teacher in Jutes-New Zealand test

By MAX LOW

A one-time student will coach against his former teacher and arch rugby rivals will play in the same city this weekend some 6,000 miles from home.

Legendary New Zealand coach Ian Colquhoun will bring his Palmerston North Boys' High School team here Saturday to play the University of Victoria Jutes at 2:30 p.m. on UVic's McCoy Road field.

The next day, New Plymouth Boys' High — traditional rugby foes of Palmerston North — will tackle the Vancouver Island Rugby Union's Junior Tide squad at 2:30 p.m. at Royal Athletic Park.

Coached by Max Carroll, the New Plymouth boys were upset by Palmerston North this season but, which ever way it goes, things are always close between the two North Island schools and, according to Bruce Howe of UVic, they are probably the most intense high school rugby rivals in New Zealand.

And he should know.

The university and Canadian national team coach was born in New Zealand and attended Palmerston North High where he played in the first XV and was coached by Colquhoun.

"Ian has taught and coached rugby at Palmerston North High for 25 years," Bruce said Monday with obvious admiration. "This game here, which is the final match on a tour of Singapore, Britain, France and Canada, will be his last as coach as he is retiring from the job when he gets back."

Colquhoun is retiring from the job of coaching, that is. He has recently been named deputy principal of the school and feels the twin tasks will be too much.

"Ian is pretty famous back in New Zealand," said Howe. "He played cricket for New Zealand, was an All Black trialist and has just retired as a national cricket selector. He is recognized as one of the top three high school rugby coaches in New Zealand."

Average age of the UVic Jutes is 19 while the Down Under high school boys will be 18 or under. But Bruce Howe isn't going to be fooled by that difference.

"This is one of the top rugby schools in New Zealand," he explained. "So they may be a little younger in age but they'll be older in experience.

"Still, we have a pretty good team, too," he added quickly. "The Jutes have only lost once this season and I think we'll give them a good game."

Cycling team at Shawnigan

The Canadian cycling team will conduct a pre-Olympic fitness camp at Shawnigan Lake this spring.

The spring fitness camp was held last year in Florida, but Errol Thornton, the Canadian Cycling Association's vice-president for racing in British Columbia, said Saturday he doesn't believe in spending money out of the country to train Canadian racing teams.

He said that spring training in Florida acclimatizes cyclists to warm weather — and they then have to return to their homes in Canada where it is still cold in April and May.

The Island's moderate climate was the major factor in the switch.

The training camp will be held March 8 to 31.

Boxers break even

Victoria contestants broke even in their four bouts on an amateur boxing program staged Saturday night in Langley.

Larry Hitchmough and Paul Deluca of the Victoria Jaycees Boxing Club scored victories. Hitchmough outpointed Dominic Dentico of Richmond in the 139-pound class and Deluca earned a decision over John Unrua of Langley in a clash of 70-pounders.

Dean Deluca of VJBC lost a verdict to Langley's Gordon Clark in the 60-pound division and Cliff Ballendine, a 106-pounder from the Victoria Athletic Association, was outpointed by Roger Laflame of Horsefly.

HOCKEY TRAIL

B.C. JUNIOR
Coastal Division

	W	L	T	P
Bellingham	31	10	1	63
Nanaimo	27	15	1	55
Chilliwack	23	17	1	47
Richmond	20	18	1	41
Abbotsford	13	28	0	26
North Vancouver	6	36	2	12
Interior Division				
Penticton	26	11	1	53
Revelstoke	20	14	1	41
Kelowna	18	19	2	38
Merritt	12	26	2	26

Scoring leaders

	G	A	P
Newberry, Nan	57	67	124
Robinson, Nan	28	64	92
Wheeldon, Nan	42	48	90
Ramsay, Bell	25	42	67
Potekal, NV	37	27	64
Williams, Bell	20	43	63
Cullen, Kel	28	34	62
Wilson, Pent	36	25	61
Kozak, Rev	28	31	59
Turner, Kel	29	29	58

AMERICAN
Northern Division

	G	W	L	T	F	A	P
Nova Scotia	41	22	15	4	164	143	48
N. Brunswick	39	22	15	2	160	129	46
Maine	35	18	12	5	116	103	41
Springfield	38	15	18	5	145	145	35
Adirondack	39	14	20	5	134	155	33
Southern Division							
New Haven	39	23	11	5	167	146	51
Hershey	35	19	15	1	129	116	39
Rochester	41	16	21	4	131	150	36
Syracuse	39	13	23	3	140	180	29
Binghamton	38	11	23	4	126	145	26

WESTERN INTERNATIONAL

	W	L	T	P
Trail	20	11	3	43
Spokane	19	11	1	39
Kimberley	18	12	0	36
Cranbrook	18	13	0	36
Elk Valley	11	21	0	22
Nelson	5	21	2	12

U.K. SOCCER

ENGLISH FA CUP
Second Round
Wigan 1 Northwich 0
SCOTTISH FA CUP
Second Round
Brechin 1 Montrose 1

Morissette takes Abbotsford cash

ABBOTSFORD, B.C. (CP) — Frank Morissette defeated Gary Sigurdson of Vancouver 6-3 Monday night to win the $10,000 top prize in the Abbotsford-Clearbrook Curling Classic.

The Sigurdson rink, which made it into the final eight via the C event, will divide $5,000.

In the semi-finals, Morissette beat Al Frame of Victoria 7-5 while Sigurdson beat clubmate Brent Giles 6-5 in an extra end.

Frame beat Giles 7-6 in the playoff for third-place money of $3,500 while Giles won $2,500.

Quarter-final losers Glen Pierce and Ken Neuman of Vancouver, Paul Gowsell of Calgary, and Wayne Statton of Chilliwack all won $1,000.

Forest draws Liverpool

LONDON (Reuter) — Two of England's most successful soccer clubs in recent years, Nottingham Forest and Liverpool, were drawn Monday to meet in the fourth round of the English Football Association Cup on Jan. 26.

European Cup holders Forest will be at home.

Carlisle vs. Wrexham, Bristol City vs. Ipswich, Birmingham vs. Portsmouth or Middlesbrough, Watford vs. Leicester or Harlow, Swindon vs. Tottenham or Manchester United, Nottingham Forest vs. Liverpool, Chester vs. Millwall, Rochdale or Bury vs, Burnley, Swansea or Crystal Palace vs. Reading, Bolton vs. Halifax, Blackburn or Fulham vs. Coventry, Altrincham or Orient vs. West Bromwich or West Ham, Cardiff or Arsenal vs. Brighton, Everton or Chelsea vs. Northwich Victoria or Wigan, Cambridge vs. Aston Villa, Wolverhampton vs. Norwich City.

SPORTS MENU

TONIGHT

BASKETBALL
6:30 p.m. — Greater Victoria High School Girls' League; Belmont at Victoria, Oak Bay at Spectrum, Mt. Douglas at Parkland, Claremont at Reynolds, Esquimalt at Stelly's.
8 p.m. — Greater Victoria High School Boys' "AA" League; Mt. Douglas at Parkland, Oak Bay at Spectrum, Belmont at Victoria.

HOCKEY
7:30 p.m. — South Vancouver Island Junior "B" League, Saanich vs. Oak Bay, Pearkes Arena.

CURLING
9 p.m. — Harley Davidson series, Racquet Club.

WEDNESDAY

BASKETBALL
4 p.m. — Greater Victoria High School Girls' League, Dunsmuir at Mt. Douglas.

HOCKEY
8:15 and 8:30 p.m. — South Island Big Six League, Leafs vs. Athletics, Esquimalt Sports Centre; Merchants vs. Pats, Juan de Fuca Arena.
8:15 p.m. — South Vancouver Island Junior "B" League, Fuller Lake vs. Lake Cowichan, Fuller Lake Arena

IF IT'S SNOWTIRES IT'S OK TIRE STORES
3030 NANAIMO ST.
Turn off Finlayson at Trader Vic's
386-3156

STORMS
INSIDE OUTSIDE STORMS
• STORE FRONTS
• MIRRORS
• CHANGE SINGLE TO THERMO
• GLASS
HUMPHREY ALUMINUM
382-8922
435 HILLSIDE

Tillicum Furniture
VICTORIA'S QUALITY FURNITURE STORE
STOREWIDE
CLEARANCE
1633 Hillside at Scott (opposite Hillside Shopping Centre) 595-3331
1-6

SIDNEY SUPER FOODS
Prices in effect Jan. 9-12
STORE HOURS Daily 8:30-6:00 Thurs., Fri. 8:30-9:00
Sun. 10-5:30
IN SIDNEY'S "DOWNTOWN" ACROSS FROM SIDNEY HOTEL
"Been Serving the Peninsula for 15 Years"

CANADA NO. 1 FRESH PORK LOIN CHOPS END CUT lb. 1.27
CANADA NO. 1 FRESH PORK LOIN CHOPS CENTRE CUT lb. 1.57
CANADA GRADE A BEEF TOP SIRLOIN STEAKS Boneless lb. 2.88
CANADA NO. 1 BEEF LOIN PORTERHOUSE STEAK lb. 2.88
CANADA NO. 1 BEEF LOIN T-BONE STEAK lb. 2.75
CANADA NO. 1 BEEF LOIN WING STEAK lb. 2.58
CANADA NO. 1 BEEF LOIN SIRLOIN STEAK lb. 2.59
U.S. 20's CAULIFLOWER ea. 49¢
BANANAS 4 lbs. 89¢
CALIFORNIA PURE GOLD — 138's ORANGES 5 lbs. 1.00
U.S. TOMATOES lb. 39¢
SUNLIGHT POWDERED DETERGENT 12 litres 5.99
JAVEX BLEACH gal. 1.19
BEHOLD FURNITURE POLISH 6.5 oz. 99¢
CARPET FRESH 14 oz. 1.79
JAVEX FOR UNBLEACHABLES 26 oz. 1.88
SANI PAK GARBAGE BAGS 20's 1.99
GLAD SANDWICH BAGS 100's 99¢
BUTTERCUP WHITE or BROWN BREAD 24 oz. 69¢
FRENCH'S MUSTARD 16 oz. 59¢
FRENCH'S ECONOMY SIZE PARSLEY FLAKES 28 g 99¢
SUN RYPE SWEET APPLE CIDER 64 oz. 1.88

NEW ZEALAND FROZEN LAMB SHOULDER CHOPS lb. 1.09
LOIN CHOPS lb. 2.19
LEG OF LAMB lb. 1.69
SWIFTS CANADIAN ASSORTED COLD MEATS Bologna, Chicken Loaf, Mac and Cheese, etc. 6 oz. 59¢
FLETCHERS NO. 3 LAYER BACON 5 lb. box 2.98
NESCAFE INSTANT COFFEE 10 oz. 5.79
TULIP LUNCHEON MEAT 12-oz. tin 99¢
BERNSTEIN SALAD DRESSING 1000 Island, French Blue Cheese — 500 g.. 99¢
NORTHERN GOLD GRANOLA BARS box 99¢
CARNATION INSTANT BREAKFAST 6's pkg. 1.29
KRAFT CHEESE SLICES 16-oz. pkg. 1.69
TANG ORANGE FLAVOUR CRYSTALS 4's 99¢
B.C. LIQUID HONEY 2 lbs. 1.99
DELSEY TOILET TISSUE 4 rolls 1.19
EASY BAKE BREAD DOUGH 5's 1.39
VALLEY FARMS FRENCH FRIES 2 lbs. 3/1.00
McCAIN NAPOLIS 10" PIZZA ea. 89¢
SILVERWOOD ICE CREAM 2 litre 1.66
WINNER OF A MOFFAT STOVE and FRIDGE
Mrs. Doris Waddell
9523 Maryland Dr., Sidney, B.C.
1-8